Good News
Gary Bannon
CFAX 1070

Victoria Times

High Truck Prices?
"NEGATORY!"
PETER POLLEN FORD

94th YEAR, No. 67 ★★ VICTORIA, BRITISH COLUMBIA, SATURDAY, AUGUST 27, 1977 15 CENTS DAILY, 30 CENTS SATURDAY

COMPUTER 'REBELS'

PASADENA (UPI) — Space scientists at the Jet Propulsion Laboratory pondered a problem today that echoed the movie "2001," in which a space ship far from Earth on a mission to Jupiter, was threatened by the rebellion of its computer, HAL.

The computer on Voyager 2, speeding through space for Jupiter, has started countermanding orders sent by ground controllers, JPL said Friday.

Scientists and technicians were trying to determine why and devise commands to get the spacecraft to obey again.

JPL spokesmen said it was unclear how serious the problem was, or whether it threatened the mission.

The spacecraft, launched from Cape Canaveral last week, was 3.3 million miles from Earth Friday and heading at 22,600 miles an hour for Jupiter.

JPL technicians radioed the spacecraft to blow the dust cover off its scan platform — a pod carrying television cameras and scientific instruments but the on-board computer "cancelled" the command.

7 Across For Puzzle Entries

Prevue Puzzle contestants should write the answer to "7 across" not "1 across" on the outside of the envelope in which they mail their entries. Typographical error on Friday's Prevue gave the wrong clue for contestants to use to qualify.

Sell-Out Feared In Pipeline Talks

Times News Services

WASHINGTON — Canadian Privy Council President Allan McEachen and U.S. Energy Secretary James Schlesinger remained tight-lipped following day-long talks here Friday on a Canada-U.S. gas pipeline, but sources close to the negotiations claimed that Canada had offered several major concessions in an effort to garner U.S. support for the Alaska Highway (Alcan) route.

Meanwhile in Ottawa, Conservative House Leader Walter Baker has expressed fears of a "sell-out" of Canada's interests in the pipeline.

Baker said Friday that news reports "leaking out" about progress of the talks "cause serious concern about whether the final agreement will adequately serve our national interest."

The Tory House leader cited a report claiming Canadian negotiators have dropped the so-called "Dawson diversion" — a spur line that would link Canada's northern gas reserves with the main Alaska Highway line — as a condition for pipeline construction.

Baker also expressed concern over a report that a $200-million payment by the pipeline company, proposed by Canada's National Energy Board to cover expenses incurred by Ottawa, would be made in form of a loan.

"If these reports are true we may be seeing a sell-out in Washington of principles . . . considered essential in the national interest," said the Tory House leader.

Sources in Washington confirmed a report from Ottawa earlier in the week that Canada is willing to drop its original proposal to have the all-land pipeline from Alaska to the southern states re-routed east of the Alaska Highway. The re-routing would have expedited the funneling into the pipeline of Canadian gas, but it would also have added considerably to initial construction costs.

In addition to this concession on routing, according to the same sources, Canada has also agreed to drop its demand that the pipeline companies be required to pay $200 million in socio-economic costs to residents of the Canadian Yukon.

The Americans have claimed since the opening of the pipeline negotiations on Aug. 17 that it would be unfair to expect the American consumers to foot this $200 million bill. It was also argued by the U.S. negotiators that such an assessment would be in violation of a new Canada-U.S. pipeline treaty, which prohibits the imposition on an international pipeline of any charges not applicable to similar national pipelines.

SKATEBOARDS GET OWN RUN

WEST VANCOUVER (CP) — The sinuous, rippling 180-foot ribbon of smooth ferro-cement flowing down a hill at Inglewood and 17th is West Vancouver's new plaything and Canada's very first skateboard park.

The $18,400 project opened officially Thursday.

The youngsters didn't wait for the ribbon-cutting. About 100 of them—wearing the skateboarder's uniform of hockey helmets, knee pads and dad's work gloves — schussed and swivel-hipped their way down the run hours before West Vancouver Mayor Peter Jones could give the official opening speech.

Children had been waiting all summer long for the opening.

Even though West Vancouver council had approved the project months before, construction of the skateboard park had been held up for close to six weeks because of complaints from neighbors who feared the run would create too much noise and attract vandals.

Even though the park finally was built, Jones warned in his speech that a review will be conducted in six months to judge the facility's worth.

Vancouver sculptor Nelson Holland, who designed the run, said it is going to last a lot longer than six months.

The snakelike run enables skateboarders who push it, to get up to a respectably frightening speed of 25 m.p.h. But the run, says Holland, has a "built-in self-limiting speed design" so kids don't go rocketing off the concrete and into the wild blue yonder.

WEEKEND EDITION

Price 30 Cents

INDEX

	Page
Births	40
Chess	36
Church	34, 35
Classified	40-53
Comics	38
Deaths	53
Family	31-33
Finance	7, 8
Gardening	33
Sports	14-16
Theatre	20, 21
Travel	22-25

WEATHER

Tonight, Sunday: Cloudy, Showers

Retail Food Prices Retreat a Fraction

By PAUL WHITELAW
Times Ottawa Bureau

OTTAWA — Your next trip to the supermarket may cost you less than it would have a month ago, but you won't be able to splurge your savings on caviar or other treats in the gourmet food section.

The Anti-Inflation board says the first monthly decline of the year in retail food prices was only three-tenths of one per cent — which should leave a windfall of 30 cents in your wallet or purse for every $100 spent at the checkout counter.

The AIB announced Friday that while its retail food price index shows a price drop of 0.3 per cent between mid-July and Aug. 19, prices were 9.8 per cent higher than a year ago. Most of the decline was due to summer decreases in the price of fresh vegetables of 17.1 per cent. Only tomato prices increased.

Still, the AIB noted that fresh vegetables are 8.1 per cent more costly than last summer.

Egg prices declined by a slight 1.5 per cent during the mid-July to mid-August period and the board's beverage index was down 0.4 per cent.

Beef and pork prices were, respectively, 2.2 and 1.7 per cent above a month ago, and 6.7 and 1.2 per cent higher than a year ago.

The AIB blamed meat price increases on the fact North American meat supplies are slightly lower than a year ago, and also the weakening of the Canadian dollar exchange rate.

"Over the longer term, beef prices are likely to trend higher as supplies of beef decline," said the AIB statement.

"In contrast, hog supplies are expected to increase, particularly during the coming months, and pork prices as a consequence are likely to decline."

ARMS BREED VIOLENCE

TORONTO (CP) — A computer study by the Canadian Peace Research Institute has found that violence among countries increases in proportion to the amount of arms they acquire, institute director Norman Alcock said Friday.

Alcock said in an interview the study showed that without worldwide disarmament there will be widespread civil violence in the 1980s and international conflict in the 1990s.

He said the study disputes the long-held theory that the best means of preventing war is to keep a balance of power among countries.

"Arms are both the symptom and the cause of violence," Alcock said. "The same is true of defensive alliances such as the Warsaw Pact, the Arab League and NATO. We found that if there is any increase in arms, that alone is enough to cause violence.

"The study also showed that decreasing armaments will reduce violence."

A report on the study by the institute, based in Oakville, Ont., will be presented later to the United Nations.

Alcock said the report will call for a worldwide disarmament program to begin in 1982 with annual reductions of 10 per cent in arms spending.

Mid-Air Heart Attack Treated by MD, Radio

TORONTO (CP) — A Toronto doctor, flying to Toronto from England on Friday, was able to help save the life of a man having a heart attack after he linked up by radio with a heart specialist at this city's North York General Hospital.

Dr. Robert Stubbins, a general practitioner, said he was among 450 passengers aboard the flight, about 2,000 miles from its destination, when the male passenger suffered the heart attack.

He said he told the flight captain to call the cardiologist on duty at North York General because he felt he needed the backing of a specialist.

The captain, Ab Freeman, called New York and the plane's radio was hooked into a special telephone system to Toronto.

Dr. Stubbins said that after crackling on the radio caused by bad weather, the hospital's cardiologist on duty, Dr. Stuart Klein, was reached.

British Airlines Coping

LONDON (UPI) — Thousands of holiday travellers flew out of Britain without a hitch today, but striking air control assistants claimed their weekend walkout had slashed air traffic in half.

Major airlines, however, set the number of flight cancellations at between 30 and 40 per cent and an official at London's Heathrow Airport said, "We seem to be operating more smoothly now that the assistants have gone on strike than we did during their go-slow."

The four-day strike by the 850 air traffic control assistants began Friday and officials predicted unprecedented chaos.

But many travellers put off vacations and cancelled flights, turning one of the world's busiest international airports into one of the quietest. Many planes departed less than half full and only slightly delayed.

Trans-World Airways and Pan Am said "all our flights are operating."

Many travellers stayed away from the predicted air traffic snarl altogether. British Rail and Sealink Ferries both reported a jump in bookings.

Only at Luxton, Britain's busiest charter airport, did tempers flare during flight delays.

Airport special police charged three passengers who waited for their flight in the 2-hour bar with criminal damage and drunken and disorderly conduct.

Meanwhile in Toronto, British Airways broke out champagne and other wines Friday for 215 passengers who waited almost nine hours for their flight to receive clearance and depart for London.

John Dawe, an airline spokesman, said the flight was scheduled to leave at 3 a.m. but departed at noon, held up by the strike of air traffic controllers in Britain.

Forest Talks Pact Reached

VANCOUVER (CP) — Negotiators for the British Columbia Coast forest industry and the International Woodworkers of America announced Friday that tentative agreement has been reached on a new two-year contract.

The agreement, which covers about 28,000 workers, will be voted on by union members within the next two or three weeks.

It calls for an increase of 60 cents an hour in the first year and 50 cents an hour in the first six months of the second year, plus an additional five cents an hour in the last six months of the contract. Base rate under the previous contract was $7.01 an hour.

The contract is retroactive to June 15, when the previous one-year pact expired.

The agreement, which does not include an operative cost-of-living clause, calls for a 50-per-cent increase in pension benefits for 2,400 retired IWA members.

Pulp union negotiations have stalled on the issue of pensions, while waiting for the B.C. Labor Relations Board to rule whether a union represents retired eimployees.

Jack Munro, western region IWA vice-president, told a news conference after the announcement that the union's negotiating committee is recommending acceptance of the package.

The agreement is expected to form the basis of settlements for the southern and northern interior regions. Contract for the 7,500 IWA members in the southern interior expired June 30, and for the 5,000 northern interior members, it expires midnight Wednesday night.

Meanwhile welders and automotive mechanics, upset because IWA negotiators had dropped the demand for parity with other tradesmen, remained off the job for the third day Friday at Youbou, Honeymoon Bay and Mesachie Lake.

Bill 101 Passage Rapped

Canadian Press

Politicians across Canada reacted with a mixture of regret and disappointment to the passage of Bill 101 by the Parti Quebecois government Friday.

Strong criticism came from David Steuart, Liberal senator for Saskatchewan, who said the controversial language legislation would drive a wedge between the French-speaking people of Quebec and the rest of Canada.

Bill 101, called the Charter of the French Language, would make Quebec virtually a French language-only province. It would prevent English-speaking children from attending English schools when moving to Quebec from other parts of Canada.

Ontario Liberal Leader Stuart Smith, a native of Montreal, described the bill as a regrettable piece of legislation but Ontario Premier William Davis reacted with more optimism.

David said he hoped Quebec

See BILL Page 2

—Bill Halkett photo

Some birds just can't mind their own business. When Bob Yellowlees, of 5361 Sparton, dropped by Times business office to place ad, he got earful of advice from his pet macaw, Goldie, who's three years old, blue and gold, and a first-class busybody.

Irate Inuit Won't Give In

FORT CHIMO, Que. (CP) — Representatives of the Inuit people in Northern Quebec refused to concede defeat Friday in their fight against Bill 101 and ordered all Quebec government employees to leave here today.

The ultimatum came even as the language legislation which they oppose was being given Royal assent in Quebec City.

Community council president Johnny Watt told more than 500 native representatives at a special five-hour meeting here that "all government people here in the communities of Ungava Bay must leave tomorrow (today) until Bill 101 is changed to our satisfaction."

The emotional high point of the evening came at the end of the meeting when Watt issued his ultimatum and the crowd stood up and chanted "Down with Bill 101" in English and Inuit.

The ultimatum was given to three top-ranking Quebec civil servants who had come here in a bid to get the Inuit to stop their protest against the language charter.

Greenery Reveals 'Guzzlers'

Times News Services

SAN FRANCISCO (AP) — People with green lawns and nice flower beds in the Bay area are getting a visit from the water official — and when he leaves, they may find their water flow cut to two gallons a minute from thirty gallons.

California is suffering from a prolonged drought, and cutting the flow is one technique the officials use to curb water "guzzlers."

The guzzlers are people who exceed water-rationing programs.

Officials say there aren't many of them. And no one has suffered the ultimate penalty — disconnected water service.

But some guzzlers have had their water usage curtailed by companies fighting to maintain supplies.

Water officials install "flow restricters" — one inch discs fixed in the water line to their home — the most severe penalty for over-consumption.

East Bay customers are limited to 225 gallons a day. The utility says one couple that was singled out had been using more than 850 gallons daily.

Their rhododendrons, roses and daisies would not be the only victims, the utility was told. The husband would have to stop his nightly whirlpool baths.

A woman whose identity was withheld by utility officials had her water flow cut after neighbors complained that her lawn looked like a "swamp."

The woman told water officials she was concerned about the welfare of earthworms.

Homes exceeding the limit account for only four-tenths of one per cent of the East Bay district's total customers, said Brian McCrea, the agency's information officer.

Classified Information

Black African Leaders Wooed by U.S., U.K.

LUSAKA, Zambia (AP) — U.S. Ambassador Andrew Young and British Foreign Secretary David Owen sought support from black African leaders today for what the diplomats say is a "fair and reasonable" plan to bring black majority rule to Rhodesia.

Black and white leaders in southern Africa already have criticized the latest American-British plan because of a reported proposal that the Rhodesian armed forces be disbanded and black nationalist guerrillas be disarmed.

Prime Minister Ian Smith of Rhodesia said Friday the plan is "totally unacceptable."

But Young, the U.S. ambassador to the United Nations, predicted Anglo-American efforts to arrange a peaceful settlement in Rhodesia will eventually succeed.

"There is only failure when you quit," he told reporters here Friday night. "At some point or other people are going to have to sit down and decide on the terms of the continuation of that nation."

Owen said the British and U.S. governments have put together what they consider to be a "fair and reasonable package — in the full knowledge that no one is going to agree with every aspect."

The two diplomats meet today with Robert Mugabe and Joshua Nkomo, co-leaders of the militant Patriotic Front that is fighting a guerrilla war to bring down the Smith government.

Owen and Young will then confer with leaders of the five black African states bordering Rhodesia, that support the nationalist guerrillas — Zambia, Mozambique, Botswana, Tanzania and Angola.

Details of the U.S.-British proposal have not been made public. But accounts leaked to the press said a neutral international peace force would be enlisted to maintain order until a new black government can field an army.

Rapists Die

BANGKOK, Thailand (Reuter) — Three men accused of raping and murdering three girls last June were executed without trial Friday on orders from Prime Minister Thanin Kravichien, Radio Thailand announced.

Arctic Ice-Pack Nips Sailboat

MONTREAL — Tension is mounting on board the Canadian sailboat "J. E. Bernier II" as it races to complete its history-making voyage through the Northwest passage before ice, fog and extreme cold trap the tiny 35-foot pleasure boat and close down the fabled waterway for another year.

According to radio reports reaching the expedition's base station at Canada Steamship Lines headquarters in Montreal on Friday, the Bernier II and its crew of three men and one woman is now approximately half way through the passage and is desperately attempting to find its way around pack ice from six to eight feet thick which is blocking its forward movement toward Cambridge Bay on Victoria Island.

Despite an unusally mild Arctic summer, Skipper Real Bouvier reports that fresh ice is already beginning to form at their present location near King William Island at the foot of McClintock Channel, giving rise to fears that the small bank of adventurers may become trapped in the ice unless they find some way of circumventing the tightly packed ice flows piled up by north winds blowing down the length of McClintock Channel.

In the face of dire predictions from old Arctic hands that it is virtually impossible for the small sailing vessel to complete the voyage through the passage in a single season, Bouvier remains confident that he and fellow-crewmembers Jacques Pettigrew, Pierre Bedard and Marie-Eve Thibault will make it at least as far as Point Barrow, Alaska, this summer.

"Everything depends on the wind, ice and fog," he says, "but if we can just somehow get through or around this huge ice pack there is every indication that we will have clear sailing all the way to Point Barrow and possibly beyond. In fact, I am hoping that with a little luck we'll even make it all the way around Alaska to Vancouver by next November."

Officers Resign

MONTEVIDEO (AP) — At least 20 army colonels opposed to continued military control of Uruguay have been removed from active service.

THE OUTCASTS

by Ben Wicks

O.C. SOCCER SCORES

LONDON (CP) — Saturday's British soccer scores:

SCOTTISH LEAGUE
Premier Division
Aberdeen 0 Dundee U 0
Celtic 0 Motherwell 1
Hibernian 2 Clydebank 0
Partick 0 Rangers 4
St. Mirren 2 Ayr 0
Division I
Alloa 1 St. Johnstone 3
Dumbarton 2 Queen of S 0
Dundee 0 Stirling 1
East Fife 2 Airdrie 3
Hamilton 3 Arbroath 1
Kilmarnock 1 Hearts 1
Montrose 0 Morton 1
Division II
Albion 1 Stranraer 2
Berwick 2 Meadowbank 1
Cowdenbeath 3 Dunfermline 1
E Stirling 0 Falkirk 2
Forfar 4 Brechin 1
Queen's Pk 1 Clyde 1
Stenhousemuir 1 Raith 1
NORTHERN IRISH CUP
Ballymena 1 Glenavon 1
Cliftonville 1 Coleraine 1
Portadown 5 Bangor 0
ENGLISH LEAGUE
Division I
Aston Villa 1 Everton 2
Chelsea 1 Coventry 2
Leeds, 1 Birmingham 0
Leicester 0 Bristol C 0
Liverpool 3 West Brom 0
Man United 0 Ipswich 0
Middlesbrough 2 Newcastle 6
Norwich 1 Queen's PR 1
Notts F 3 Derby 0
West Ham 0 Man City 1
Wolverhampton 1 Arsenal 1
Division II
Blackburn 3 Cardiff 0
Bolton 2 Sheffield U 1
Brighton 3 Millwall 2
Bristol R 0 Fulham 0
Charlton 3 Blackpool 1
Crystal P 0 Hull 1
Oldham 1 Luton 0
Southampton 1 Mansfield 0
Stoke 2 Burnley 1
Sunderland 1 Orient 1
Tottenham 2 Notts C 1
Division III
Bradford 2 Oxford 3
Cambridge 2 Gillingham 3
Carlisle 0 Plymouth 0
Chesterfield 2 Peterborough 0
Colchester 2 Chester 0
Exeter 2 Bury 2
Preston 3 Rotherham 2
Sheffield W 0 Walsall 0
Swindon 3 Portsmouth 1
Wrexham 1 Port Vale 1
Division IV
Aldershot 1 Doncaster 0
Brentford 1 Reading 1
Halifax 0 Northampton 1
Newport 2 Huddersfield 0
Rochdale 2 Darlington 0
Southport 1 Hartlepool 1
Swansea 2 Barnsley 1
Watford 1 York 3

TOURIST ALERT

The following persons are requested to contact the nearest detachment of the RCMP for an urgent personal message: Bob Ardley of Calgary, Dulcie Doell of Osoyoos, Weldon Lewis of San Diego, Charles Mooring of Truro, N.S., John Mulloy of Calgary, Judy Runcinan of Fort Erie.

X-RATED MOVIE ADS FACE SEATTLE BAN

SEATTLE (AP) — The largest newspaper in Washington State, the Seattle Times, plans to stop carrying ads for X-rated movies because of what it terms ever-increasing reader complaints.

The Times announced its decision Friday, and the Spokesman Review in Spokane says it is considering instituting the same policy.

"If it weren't for existing contracts with theatres, advertising for X-rated movies and other adult entertainment would be eliminated immediately," said John A. Blethen, Times publisher.

H. G. Fuhrman, vice-president and general-manager, said the decision to drop the ads was reached by the paper's executive committee because of "the ever-increasing number of reader complaints."

Bill 101 Rapped

Continued from Page 1

would "rethink ... Bill 101, particularly in light of initiatives being taken in French language education across Canada."

The Progressive Conservative leader said more than 100,000 Franco-Ontarians are enrolled in French-language elementary and high schools and institutions of higher learning in Ontario.

Smith, who is bilingual, said "what's required now is a movement in favor of minority rights."

Ontario NDP Leader Stephen Lewis said he "regrets greatly the indecent speed with which the bill was pushed through the assembly."

He added that although he sees validity in some portions of the legislation, it will strike a sour note with English-speaking Canadians and increase political tension.

The Quebec national assembly adjourned Friday night until Oct. 18 after adopting Bill 101, the Parti Quebecois language legislation, and after sitting for 101 days.

The language legislation was adopted by a vote of 54-32. Independent Fabien Roy voted with PQ members in favor while Liberals, Union Nationale members and independent Camil Samson voted against.

Three other bills were rushed through third and final reading Friday, including a major bill on political party financing that bans corporate donations, requires disclosure of party expenses and the sources of party revenues, and sets a ceiling of $3,000 on contributions.

All were then sanctioned by Lt.-Gov. Hughes Lapointe.

The vote on Bill 101 came after a conciliatory speech by Cultural Development Minister Camille Laurin, author of the law. He said he hoped the divisions that surfaced in Quebec society during the debate on the bill now will be healed.

PQ members and visitors in the public galleries applauded Laurin for more than one minute.

Speaking in the assembly before adoption of the bill, Premier Rene Levesque said there is no subject more "explosive" than language in Quebec.

But once the bill is passed, he said, it should be possible within a year to see "whether we succeeded in preserving the rights of communities as well as individuals."

Levesque denied charges that the bill is excessive and vengeful and will cause a deterioration of the economy.

The legislation was made necessary by the social, economic and cultural predicament of French in Quebec, he said.

"One thing that must be noted from the start is that the inferior status of French in Quebec ... was not caused by the schools ...

"It came about above all because there is a situation of economic inferiority bequeathed us by history ... and which the current political system helps to maintain."

The government intends to be firm on the principles of the law, Levesque said. But all possible flexibility and openness will be shown in the application.

The premier was followed by Liberal Opposition Leader Gerard D. Levesque who said he was favorably impressed by the premier's good intentions.

"But need I remind him that tomorrow, we will not be living under the premier's good intentions but with a law and civil servants who will execute the wishes of the assembly.

"There can be a great gap between these good intentions and the application of the law," the Liberal leader said.

the weather

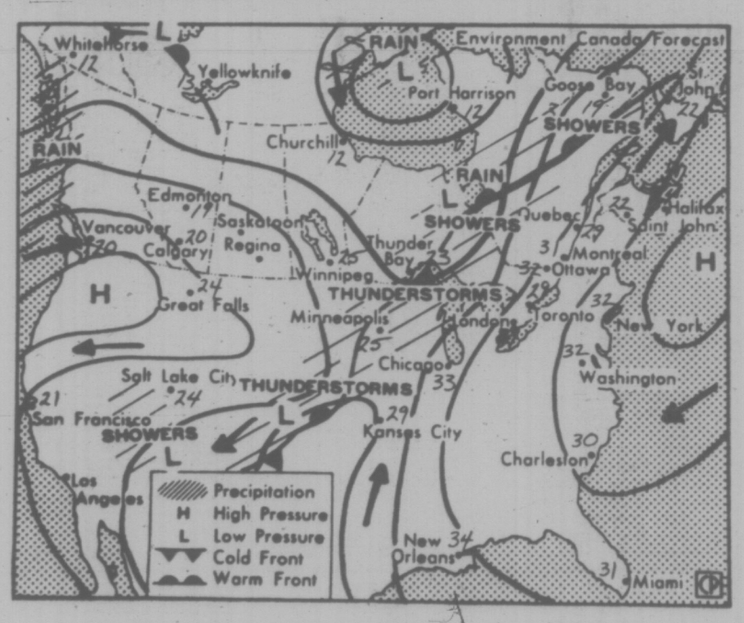

Weather map is valid until noon Sunday

British Columbia is in the path of a moist flow from the Pacific, bringing cloudy skies to most areas today. A few showers are expected along the coast with more general rain expected along the northern coast and the outer south coast on Sunday. A little warmer afternoon temperatures are looked for in the interior today and Sunday.

ENVIRONMENT CANADA WEATHER OFFICE
10 A.M. FORECASTS
Valid Unit Midnight Sunday

Greater Victoria: Today and Sunday cloudy with sunny periods. A few showers tonight and Sunday morning. Overnight lows around 10. Highs both days near 20.

Lower Mainland, East Vancouver Island: Today and Sunday cloudy with some sunny periods. A few showers tonight and Sunday morning. Overnight lows 9 to 12. Highs both days near 20.

North and West Vancouver Island: Cloudy with a few showers. Highs near 18. Tonight and Sunday cloudy with periods of rain or drizzle. Lows tonight around 10. Highs Sunday 16 to 20.

TEMPERATURES

Yesterday	Max.	Min.	Prec.
Victoria	20	10	—
Normal	18	11	
One Year Ago			
Victoria	17	10	0.8
Across Canada			
Prince Rupert	16	8	0.4
Prince George	18	7	0.2
Terrace	18	11	1.0
Port Hardy	16	8	—
Tofino	17	8	
Comox	20	13	4.3
Vancouver	20	12	—
Kamloops	22	10	12.5
Cranbrook	18	8	—
Williams Lake	15	5	5.5
Fort Nelson	17	5	1.2
Peace River	11	0	—
Edmonton	16	0	—
Jasper	14	4	3.5
Banff	16	3	3.6
Calgary	18	5	—
Medicine Hat	23	8	—
N. Battleford	20	9	5.2
Saskatoon	22	10	4.3
Lethbridge	20	8	—
Swift Current	21	7	—
Prince Albert	20	8	—
Moose Jaw	23	11	—
Regina	22	7	—
Yorkton	22	5	—
Thompson	17	4	0.2
Brandon	22	6	—
Winnipeg	22	8	—
The Pas	19	4	—
Kenora	20	14	4.0
Thunder Bay	21	14	46.8
Toronto	23	13	—
Ottawa	23	15	—
Montreal	22	15	—
Quebec	20	11	—
Halifax	21	11	—
Charlottetown	19	13	—
Fredericton	21	10	—
St. John's	18	9	1.0
Whitehorse	17	4	0.6
Yellowknife	12	4	3.9
Churchill	15	8	3.1
Inuvik	6	2	16.8
United States			
Seattle	20	14	2.0
Spokane	17	9	1.0
Portland	23	13	—
San Francisco	22	13	—
Los Angeles	24	19	—
Honolulu	31	24	—
Las Vegas	36	23	—
Phoenix	42	28	—
Chicago	28	24	7.6
New York	24	18	—

World Temperatures

Amsterdam 22, 16; Athens 32, 22; Bangkok 32, 26; Beirut 31, 22; Berlin 19, 13; Brussels 21, 13; Buenos Aires 18, 10; Copenhagen 21, 14; Frankfurt 19, 13; Geneva 18, 10; Helsinki 17, 9; Hong Kong 31, 27; Johannesburg 17, 4; Kiev 20, 7; Lisbon 25, 15; London 19, 14; Madrid 25, 12; Manila 33, 24; Mexico City 25, 11; Moscow 20, 8; Oslo 18, 14; Paris 20, 13; Rio 24, 18; Rome 25, 16; Sao Paulo 20, 14; Seoul 32, 18; Singapore 30, 25; Stockholm 30, 14; Taipei 32, 23; Tehran 39, 26; Tel Aviv 30, 22; Tokyo 30, 24.

City's Weather Record

Sunshine August	297.7 hrs.
Last August	132.3 hrs.
Normal (30 years)	243.4 hrs.
Sunshine, 1977	1752.0 hrs.
Last Year	1527.0 hrs.
Normal (30 years)	1658.3 hrs.
Precipitation August	27.5 mm
Last August	41.4 mm
Normal (30 years)	18.2 mm
Precipitation, 1977	225.6 mm
Last Year	424.6 mm
Normal (30 years)	341.6 mm

SUNRISE, SUNSET SUNDAY
(Pacific Daylight Time)
Sunrise 6:25 Sunset 20:03

TIDES AT VICTORIA
(Tides listed are Pacific Standard Time)

	Time	Ht.	Time	Ht.	Time	Ht.	Time	Ht.
	H.M.	FT.	H.M.	FT.	H.M.	FT.	H.M.	FT.
27	00.05	8.6	07.40	1.9	15.30	7.5	19.35	6.3
28	01.10	8.5	08.20	2.2	15.25	7.5	20.20	5.7
29	02.00	8.3	09.00	2.7	15.30	7.6	21.10	5.2
30	03.00	7.9	09.35	3.3	16.00	7.7	22.05	4.7
31	03.50	7.5	10.15	3.9	16.30	7.7	22.50	4.3

TIDES AT SOOKE

	Time	Ht.	Time	Ht.	Time	Ht.	Time	Ht.
	H.M.	FT.	H.M.	FT.	H.M.	FT.	H.M.	FT.
27	07.00	2.5	13.20	8.2	18.45	6.3		
28	00.20	9.6	07.40	2.7	14.00	8.4	19.40	5.8
29	01.10	9.4	08.20	3.1	14.35	8.6	20.35	5.3
30	02.10	9.0	08.50	3.6	15.05	8.8	21.25	4.9
31	02.50	8.5	09.20	4.2	15.30	8.9	22.15	4.7

TIDES AT FULFORD HARBOUR

	Time	Ht.	Time	Ht.	Time	Ht.	Time	Ht.
	H.M.	FT.	H.M.	FT.	H.M.	FT.	H.M.	FT.
27	02.15	10.1	09.15	2.7	16.55	10.6	22.05	7.2
28	03.20	10.1	10.00	2.6	17.20	10.5	22.50	6.6
29	04.20	10.0	10.45	3.1	17.55	10.4	23.25	6.0
30	05.10	9.8	11.35	3.8	18.15	10.3		
31	00.00	5.4	06.05	9.5	12.05	4.5	18.45	10.2

WHAT'S COMING OFF AT SALE #1

Ken and Lea Kaye Hodgson

Plenty is coming off the regular prices on regular stock in our First Anniversary Sale. For gifts, school and stationery supplies.

Come Shopping Now
20% OFF CALCULATORS
30% OFF GAMES & CARDS
30% OFF LABEL MAKERS
40% OFF SOCIAL STATIONERY

WIN a portable typewriter
Enter your name in the prize draw for an OLYMPIA portable valued at $119.00. No obligation.

TYPE 'n WRITE SHOP
744 Johnson Street 385-3112
Everything for Typing and Writing

VOTE in NOVEMBER
REGISTER NOW

HERE'S WHERE you register!
CITY OF VICTORIA No. 1 Centennial Square 385-5711
SAANICH 770 Vernon Ave. 386-2241
OAK BAY 2167 Oak Bay Ave. 598-3311
ESQUIMALT 1229 Esquimalt Rd. 385-2461
CENTRAL SAANICH 1903 Mount Newton X Rd. 652-1154
NORTH SAANICH 1620 Mills 656-3918
SIDNEY 2440 Sidney 656-1184

You can be on the voters' lists if you are a Canadian Citizen or British Subject of the full age of 19 years and have resided in Canada for the past 12 months and in British Columbia for the last 6 months and are either residing in a given Municipality or are the registered owner of property within that Municipality. And you should be REGISTERED by 5 p.m., Wed., August 31st at the office of the Municipal Clerk of the Municipality in which you reside.

NON-RESIDENT PROPERTY-OWNERS
If you own property in any Municipality other than where you reside and you are otherwise eligible, you may register to vote in the electoral area where your property is situated. If you control by yourself or your relatives a corporation that owns land in the Municipality in which you do not reside, then such corporation may nominate a person to vote on its behalf.

Please Register Before 5 P.M. Wed., August 31st at the Appropriate Municipal Office.

8-28

ORNAMENTAL WEEPING BIRCH (Betula Youngi) 6 - 8 ft. 14.95
RED BERRIED FIRETHORN (Pyracantha) Espalier 3 ft. 14.95
1 Gal. Plants $3.49
WISTERIA TREE 14.95
OPEN MON. TO SAT. 9-8 SUNDAY 9-5 PHONE 658-8812
Elk Lake Garden Centre
5450 PAT BAY HIGHWAY—Just Beside Elk Lake
LISTEN TO GOOD ADVICE FROM HARRY HURN
SAT. and SUN., 8:41-11:26 a.m., 1:45-3:36 p.m. on C-FAX
8-27

G & Z Offers the FINE TRADITIONAL FOODS
Perogies and Cabbage Rolls
KOLBASSA (the Rolls-Royce of Ham Sausage)
Smoked Meats, Corned Beef and Pastrami from Montreal
Louisiana Button Ribs
SPECIALLY FINE GERMAN MEATS from the Okanagan
HILLSIDE
JOHN STREET
WE ARE HERE
HOURS 10:00-5:30
G & Z TRADITIONAL FOODS 388-5453
621 JOHN ST.

Country Fun City Style
Let's kid around at the PNE Aug. 29th!
That's right! ... August 29th is Kids Day at the Fair. Youngsters 12 and under will be admitted FREE until 6 p.m.!
They get reduced prices on the crazy fun rides in Playland and Kiddieland!
And there's much more FREE entertainment!
At 11 a.m. the Pacific Coliseum comes alive with a very special show for the wee folk ... CLOWN-A-RAMA! It's a colourful clan of clowns of all sizes and shapes that will capture your children's imagination in that very special way that only clowns can. Sunbeam Bread presents this fabulous show and the admission is absolutely FREE!
And that's not all! The kiddies will love Dairyland's Animal Fair with cute and cuddly animals that children love to pet ... a daily Fantasy Parade wends it's way thru the fairgrounds with wondrous and enchanting mini-floats ... the 4-H and Livestock Show ... and of course, 5 big buildings full of prizes, big and kid-size!
Fun, games – and lots of prizes – also abound at the Pepsi Pioneer Plaza activity area right in the centre of the grounds.
So bring along the children, cause it's Kids Day at the Fair, August 29th!
we have a SPECIAL SMILE for you
PNE
Aug. 20 - Sept. 5
Salute to B.C.'s Pioneers!
Phone B.C. Hydro (324-3211) for "Express Bus" information.

Obscenity Charge Dismissed In Pr. Rupert Book Case

PRINCE RUPERT (CP) — A storekeeper was found not guilty Friday in provincial court on a charge of possessing obscene literature for purposes of sale because the prosecution failed to establish "the contemporary Canadian community standards with respect to what materials are obscene."

In acquitting John and Joyce Micholuk, owners of Eddie's News Stand, Judge E. J. Cronin said he couldn't say if the books before the court were obscene because he had no evidence about the current community's standards.

"It would be too dangerous for a judge or jury to rely on their own notion as to what the standards should be, regardless of what they think they should be," he said.

The judge made the ruling after 2½ days of expert testimony that dealt mainly with the social benefits of pornography.

Six city merchants were charged in mid-March after a series of raids by RCMP following citizen complaints.

The Micholuk trial was considered a test for the other charges.

The books seized were novelettes, selling for $2.95 each.

Trial for two other city storekeepers, also charged with possessing obscene literature for the purposes of sale, was set for Nov. 8.

In his summary, the judge said the only definite thing he knows about Canadian standards for obscenity is that they are in a state of flux. He said the criminal code defines obscenity as an undue exploitation of sex, but that during the last 100 years and in particular the last 50, Canadian attitudes towards obscenity have changed dramatically.

"What was considered obscene in 1962 likely wouldn't be considered obscene in 1974," he said, although "for all we know, Canadians may have become less tolerant towards obscenity in the last three years."

He said he read 10 of the books seized and they were primarily concerned with sex, but added it was up to the Crown to show the materials seized exceeds the bounds of community tolerance and "it has shown no evidence as to what the Canadian standard is."

Material seized from Eddie's News Stand was ordered returned.

Noting defence testimony that argued the social desirability of pornography, Cronin said that evidence was not conclusive.

Defence lawyer Don Silversides attempted to prove that public good was served by the dissemination of pornography.

Under the criminal code, obscene material is not considered illegal if it can be proved it is in the public good.

Most of the studies presented to the court were conducted in either Denmark or the United States. Cronin said the public good in those places is not necessarily the same as in Canada.

$10 EACH FOR EGGS AT PNE

VANCOUVER (CP) — Eggs were $10 each Friday at the Pacific National Exhibition egg auction when 2½ dozen prize-winning eggs sold for $225.

The auction, sponsored by the British Columbia Egg Producers' Association, was the first of what is expected to become an annual affair.

The highlight came when Wayne Borgen, representing the Canadian Imperial Bank of Commerce, bid $225 for a flat of eggs entered in the B.C. registered producers quality egg competition by Clarence Jensen of Abbotsford.

These eggs had been judged best over-all entry in the registered producers section. Jensen announced that the money would be donated to the promotion fund for next year's egg show.

DRINKING . . .
If you want to drink and can, that's your business. If you want to stop and can't, that's our business.
ALCOHOLICS ANONYMOUS
1-2020 Douglas St. 383-0415

End Farmland Tax, Food Probe Told

WILLIAMS LAKE (CP) — A proposal that would wipe out millions of dollars of tax revenue by removing all land taxes from farmland was made Friday to a surprised legislature's food inquiry committee.

Ted Cornwall, a government-appointed member of the five-man British Columbia Land Commission, complained that owners of agriculture land are carrying the burden for protecting farmland for future generations.

He proposed taking the taxes off all farmland in the province's agriculture land reserves because farmers cannot use the land for other uses and therefore are holding it for future good production. There is more than 11 million acres, much of it Crown land under lease and about three million acres of deeded land under the reserve.

The seven MLAs present were notably surprised but none gave outright support other than Cyril Shelford (SC — Terrace) and a former agriculture minister. Walter Davidson (S C— Delta) appeared to express an interest while Gerry Strongman (SC — Vancouver South), Barbara Wallace (NDP—Cowichan-Malahat) and Dave Stupich (NDP —Nanaimo) also a former agriculture minister, appeared to be against the idea.

Cornwall, a former district agriculturist for the Cariboo-Chilcotin area around Williams Lake, argued that removal of the land taxes also would increase the viability of many farm ventures, particularly ranching, because costs in this province are considerably more than in the United States or prairie provinces.

He complained that although the land reserves were set up not only to protect farmland but also to hamper speculators, the government has in a number of cases entered the speculative market through the sale of Crown farmland at vastly inflated prices.

Strongman asked if the land commission were aware that such a scheme would "attract hundreds of individuals who would buy farmland and not be eligible for taxation."

Le Menu Gastronomique
LES ESCARGOTS DU BOURGUIGNON
SOUPE A L'ONION GRATINEE
LE CHATEAUBRIAND
LA SALADE NICOISE
BAKED ALASKA
SPANISH COFFEE
$16.95 PER PERSON (MIN. TWO)

Our unforgettable 5-course dinner
10.95 PER PERSON
AUG. 29th TO SEPT. 1st
MELON AU PROSCIUTTO
ripened canteloupe melon served with cured prosciutto ham
SOUPE DU JOUR
daily favourite soup
LA SALADE VERTE DU CHEF
the chef's green salad
LES PLAISIRS DES MERS ET DES PRES
tender cut of beef tenderloin, sauteed in butter, broiled lobster tail, served in the french manner with a house sauce
PATISSERIE FRANCAISE
french pastry
CAFE

Antonio's
fine french cuisine
Reservations 384-7014
2 CENTENNIAL SQUARE

Interim Ferry Services

PRINCE RUPERT (CP) — British Columbia Ferries Corp. will call tenders for the provision of interim transportation services to points along the central and northern B.C. coast, Transport Minister Jack Davis said Friday.

He said that the interim service will run for a year while B.C. Ferries organizes its own service.

Davis said he hopes interim service between Prince Rupert and Massett on the Queen Charlotte Islands, and Kincolith and Port Simpson on the mainland will be operating by Sept. 30.

His announcement, made after a four-hour B.C. Ferries board meeting, made no mention of interim service to Stewart.

capital scene

The Victoria Kinsmen Club is seeking young men between the ages of 21 and 40 to join the club and to help with community activities. Members meet every second and fourth Thursday of the month at the Colony Motor Inn, 2852 Douglas, at 6:30 p.m. Young men wishing to attend should contact Ed Eby 598-2566.

Sands Since 1912

it's our 65th Anniversary

Sands is family owned and controlled, and will continue to be, as we look forward to many more years of dedicated service.

Sands Mortuary became established in Victoria 65 years ago, and has since become the most far-reaching funeral service on Vancouver Island.

Today, Sands serves the Island with seven funeral chapels; and also provides an international service of removal and forwarding.

Seven Funeral Chapels Serving Vancouver Island

SANDS MORTUARY LIMITED
The Memorial Chapel of Chimes, and The Family Chapel of Memories
Victoria, B.C. 388-5155

SANDS FUNERAL CHAPEL OF ROSES
Sidney, B.C. 656-2932

SANDS FUNERAL CHAPEL OF HEATHER
Colwood, B.C. 478-3821

SANDS FUNERAL CHAPEL
Duncan, B.C. 746-5212

SANDS LADYSMITH FUNERAL CHAPEL
Ladysmith, B.C. 245-2331

SANDS WESTWOOD CHAPEL OF FLOWERS
Nanaimo, B.C. 753-2032

THE SANDS FAMILY

"DISCO" Store Features
Prices Effective: Sunday, Monday and Tuesday
August 28th, 29th & 30th
At "DISCO" Stores Only
Sales in Retail Quantities Only
All Four "Disco's"
OPEN SUNDAY 10-6

Margarine — Harvest Brand An Economical Spread ... 3-lb. pkg. $1.29
Ice Cream — Snow Star Brand Assorted Flavours ..... 4-litre ctn. $2.49
Sugar — B.C. White Granulated ..... 10 kg. bag $4.39
Farman's Relishes — Sweet, Hot Dog Hamburger 11.3-fl.-oz. jar .... 49¢
French's Prepared Mustard — For Hot Dogs and Hamburgers 24-fl.-oz. jar ..... 49¢
Oven Roasts — Beef Boneless ★ Sirloin Tip Bottom Round ★ Rump Canada Grade ..... A lb. $1.48
Bel-air Orange Juice — Frozen Concentrate 12.5-fl.-oz. size 59¢
Party Pride Potato Chips — Assorted Varieties 225-g.box .... 59¢
Potatoes — B.C. Grown, Norgold or White Canada No. 2 Grade ..... 15-lb. cello 59¢
California Grapes — Thompson Seedless Canada No. 1 Grade ..... lb. 59¢
Sliced Bologna — Schneider's Thick Sliced or Safeway Brand 16-oz. pkg. ..... 89¢
Cashmere Bathroom Tissue — Assorted Colors 1-ply. Pkg. of ..... 4 rolls 69¢
Surf Powdered Detergent — 5-lb. box $1.69

SAFEWAY
CANADA SAFEWAY LIMITED

Victoria Times

SATURDAY, AUGUST 27, 1977

GORDON BELL
Managing Editor

STUART UNDERHILL
Publisher

BARBARA McLINTOCK
Editor

Opportunity for the Rich

Premier Bill Bennett describes the purpose of the B.C. Resources Investment Corporation as "to give citizens of B.C. greater opportunities to invest and participate in the economic development of the province." His description could be made entirely accurate by putting in just one extra word — "rich," to be inserted just before the word "citizens."

The new corporation, to be established by legislation now before the House, will indeed provide good new opportunities for B.C.'s rich to invest in homegrown firms — Canadian Cellulose, Plateau Mills and the like. To that degree, the idea is a good one. Far better the investment money should stay here and help in the development of B.C.'s faltering lumber industry than that it should go off to be invested in Ontario manufacturing firms and Yukon mining exploration.

But for Bennett to try to imply that all British Columbians will be able to participate through the new corporation is patent nonsense. The idea is that the shares of this public corporation will be sold in the ordinary way on the stock market, through the Vancouver Stock Exchange and perhaps through the Toronto exchange as well.

A few special rules will be attached to prevent foreigners from becoming involved in the firm and to ensure that no one individual takes too much control. But none of the rules will require that the stock be made available at the price the average citizen can afford.

The number of British Columbians who now play the stock market is a miniscule proportion of the population. It is not going to change because of the existence of this new corporation.

It takes a fair bit of spare money to invest in stocks and bonds. A $20 bill leftover by careful management isn't enough. Moreover, one has to be prepared to lose money; someone with only a small amount to save is far more likely to put it in a bank where it is safe than into a stock where it may either gain or lose in value.

The result is that the huge majority of those who will invest will be the upper middle class and the wealthy. If the corporation makes substantial profits, those who will benefit will be those wealthy persons.

While the government owned the firms that now will become part of the corporation, they never made enough money to have much effect on the provincial budget. But if they had become profitable (as the B.C. Petroleum Corporation did), those profits would have been available for the benefit of all residents through either lower taxes or increased government services. It seems somehow that those residents who can't afford to invest in the stock market need benefits from the government much more than those who can.

There may be lots of good reasons for Bennett to set up the new corporation, but the provision of opportunity for all British Columbians isn't one of them.

Vander Zalm's Vandal Zap

The frumious Vander Snatch strikes again! Human Resources Minister Bill Vander Zalm's latest brain wave — to turn welfare recipients into school janitors and guards against vandalism—sounds halfway sensible after a cursory consideration.

It should not be thought unreasonable for those collecting social assistance benefits from the province and municipal authorities to perform some useful task in return.

But, as usual, it seems Vander Zalm's main concern is publicity and the merits or defects of a new and possibly beneficial plan are barely mentioned. If only he took a little more care in working up his ideas, seriously taking into account the many ramifications instead of leaping at the nearest microphones and television cameras, then the minister might be taken seriously himself.

As it is, his welfare school vandalism patrol sounds like something he or an associate thought up yesterday morning before breakfast and sprang on an unsuspecting public.

The idea has a certain basic appeal. It's all so simple! Clean up the schools, stop vandalism, get the welfare bums off the taxpayers' back. Just like his comment 18 months ago that welfare recipients "better get their shovels" if they won't work for welfare. In Vander Zalm's world, it's simple, straightforward and black and white.

Did he consider that the janitors who now clean B.C. schools are union members and would naturally object to a proposal to take away their jobs? And referring to the minister's claim that "thousands" of welfare recipients would be employed in the program, did he bother to check that there are only 1,500 schools in the whole of B.C. and that vandalism is not a problem at a good many of them?

Even the B.C. School Trustees' Association, which is highly concerned about the province's $12 million school property damage loss last year, thinks that prevention is better than the cure. Finding out why vandals vandalize schools, learning the root cause of the problem, should be a higher priority than stationing elderly welfare recipients with walkie-talkies inside school buildings between midnight and 8 a.m. as junior G-men.

BRUCE HUTCHISON

The Utopia of Whales

A thoughtful, philosophic mind, like that of the reader, must be fascinated by the most interesting and, for certain reasons, the most important news story in Canada. It does not concern any political issue, much less the nation's limp economy. It does not even concern Pierre Trudeau who makes news (usually bad) whenever he opens his mouth or Joseph Clark who does the opposite. No, it concerns two baby whales, one born in Vancouver, the second rescued from some miscreant's bullet wounds near Victoria.

Why, the thoughtless Canadian may ask, do the newspapers play up the adventures of these two humble refugees from the Pacific Ocean when mankind is fighting, rioting and building the weapons of self-destruction in many parts of the world? Why are eminent scientists and ignorant laymen anxiously watching these whales for every sign of their health or disease? What does their survival matter to humanity in its time of daily crisis and endless revolution?

Trainers minister to killer whale Miracle at Oak Bay Beach hotel pool.

Saving Virtues

Such questions go far deeper than the run of the news on the front page and the public knows the answers with unerring instinct though it cannot express them in words. The whales represent man's saving virtues, his tragedy, his comedy, his hopes and immortal longings. He feeds, doctors and pampers the whales because he knows that they are the metaphor of human life outside the scope of politics, economics or any written law — a metaphor and a warning.

In Byron's famous lines, man marks the earth with ruin but his control ends, or used to end, at the sea shore. Nowadays even the sea is not safe from his greed, his international quarrels and his pollution.

Still, he is awed by the mystery of the sea and envies its grand ecosystem so much better managed than his own. When two baby whales, among the noblest inhabitants of that separate liquid universe, are at his mercy he does not kill them, as he killed millions of their ancestors. He hastens to their rescue with all his resources of money, medicine and science because he sees in them the companions of a joint adventure, a common creaturehood always at the mercy of uncontrollable forces.

According to the classic definition, man biting dog is news. So is man saving whale. But like all great news stories it is old.

Ever since human beings arrived in our land they have watched, with a mixture of arrogance and humility, the swarming non-human life beyond their first encampments, their modern cities of steel and concrete, their governments, constitutions and self-inflicted problems.

The salmon returns in autumn to its native river, the Canada goose flies north and south in precise navigation, the whale moves from Arctic to Antarctic without map, compass or radar — an inscrutable quest and a sure finding that man cannot duplicate or understand.

He can only yearn for a faculty denied to him or lost in his long journey of evolution. He frequently loses his way, wages war on his own species and may destroy it altogether. He knows that no other species is so foolish and suicidal but he cannot resist some perverse demon in his nature.

If we could devise a society as efficient, foolproof and durable as that of our lowly partners of wilderness, air and ocean it would be little concerned with the news filling most of the press and television. In the perfected, ideal society, the longsought Utopia of the philosophers, we would not need to bother about such trivia as the government, the economy or the sordid business of earning a livelihood. Our problems solved, our species at last secure, our ancient follies behind us, we would have time to explore and enjoy life itself, now overlaid, jaded and bored by too many worthless distractions.

The grimy shop talk of politicians in the cabinet chamber, the solemn arguments of the economists with their misleading charts, the entire social apparatus — these things are never uppermost in the life of ordinary men and women who have more urgent concerns like baby whales.

Walter Bagehot, in his celebrated book on the British constitution, remarked that it worked satisfactorily because the average female voter was more interested in Queen Victoria's latest bonnet than in the debates of parliament, the average male in the nightly cricket and football gossip of the pub.

Minutiae of Life

Today the Canadian politician is mistaken if he supposes that the talk of the beer parlor, or over the ladies' afternoon tea, is about the Gross National Product, the trade deficit, or the devalued currency.

It is about the tiny minutiae of life with all its triumphs and absurdities, the vital secret news unknown to the newspapers, known only to the people who make and live it.

The ideal society will not appear until the post office unions strike not for wages but against the ugly design of a new stamp, a government falls because it has subsidized the wrong symphony orchestra and Trudeau resigns to protest the architecture of some government building. Alas, that day of sanity is still far off. In the meantime the two baby whales are as safe and happy as science can make them, and their experience demonstrates that human compassion survives even in this age of violence and terror. And when the Victoria whale has been christened Miracle her name tells a story too deep for tears or laughter but understood by everyone.

East of Cache Creek on Thompson River

by Rene Terlinden

to the point
EDITOR'S NOTEBOOK

Phoning the Editor: Problems of the People

The onset of the autumn rains (even though officially it is still summer) brings with it a rush of phone calls to the editor. When the citizens can no longer turn their attention to swimming, sunning and summer sports, it seems they turn it to affairs of the body politic, and to their own problems, many of which have a faintly political tinge.

It is easy to feel that few people get to hear a wider range of human complaints than editors. Policemen, perhaps, and open line radio hosts who actually encourage people to tell them strange tales. Few others.

Did you know, for example, that it is exceedingly difficult (perhaps impossible) to insure a cockatoo in Victoria? The man who phoned up was planning to use his pet in a television commercial and wanted to make sure it was well protected. It seemed at first a simple enough problem; there are, after all, firms in the yellow pages that say they carry pet and livestock insurance.

But the man phoned back several days later to say that none of the firms seemed able and or willing to insure a cockatoo, and more than one had told him they had gone right out of the business of insuring animals and birds. Perhaps he's still trying.

Not all the callers are concerned about their own problems; some want to help their friends. A couple of months ago a lady dreamed up a most ingenious scheme to try to get the provincial government to pay more attention to the plight of Vancouver Island tomato growers, who were then suffering from a glut on the tomato market.

The lady suggested that the growers should get together and charter a small plane. They should then take thousands of tomatoes, attach a small parachute to each one, and launch a miniature tomato-bomb attack on the legislative buildings. It might or might not have prompted the government to take action, but it certainly would have used up a lot of surplus tomatoes.

Another group that came recently to visit that is keen to help both its own members and other sufferers from disease is the local committee on orthomolecular medicine — a group of lay people who are convinced of the value of megavitamin treatment in battling certain diseases (such as multiple sclerosis) and are battling the medical establishment and the government to try to get this treatment accepted. Few doctors believe in it; some describe it as quackery.

Perhaps it is. Yet the spokesman for the group, once considered a hopeless case of multiple sclerosis, showed every sign of being a normal, healthy person.

Callers concerned, in one way or another, about bilingualism and national unity, are frequent. The local branch of the Canada Party (a fringe group that believes in an English-only Canada with immigration limited to those who will "assimilate" into the Canadian culture) drops by often with its propaganda.

This includes an unbelievably bad book entitled Bilingual Today, French Tomorrow which alleges an infamous plot by the federal Liberals to convert all Canada to a French-speaking nation, but is filled to overflowing with factual errors on such basic matters as the members of the Trudeau cabinet and the dates of elections.

The same group are keen on another book, yet to be published, which outlines another so-called conspiracy — this one by such people as the Rothschilds and the Rockefellers to take over the money system and, eventually it seems, the world.

Some ordinary citizens also worry about bilingualism. One woman was extremely upset about the amount of French found on national International Reply Coupons (sold by the post office for international mail).

A few callers want to talk about something that has appeared — might appear — will appear — should appear in the newspaper.

Many want to know why their letters to the editor has not yet appeared. The usual answer is that there simply has not yet been room. The flow of letters recently has been tremendous and most encouraging, but it does mean it often takes a few days before letters get published.

Others, who have noted the Times' new policy on unsigned letters want to know beforehand if their names can be withheld. Most often these are anti-monarchists who say they don't want to be bothered by monarchists or anti-unionists who say they don't want to be bothered by strong trade union members because of their views. (And for anyone who's wondering, such an excuse is not enough to get your name withheld.)

But some have more unusual reasons. One man was having a strenuous disagreement with his wife on a public issue and knew she would be upset if he had a letter printed under his own name. Could he have it run under a pseudonym? (By the way, the answer to that one was "No" as well.)

A few others just want to talk about the news. One man was fascinated by a story saying it had gone above freezing at the South Pole for the first time in years. No wonder, it was one of those summer days when it was more than 30 degrees C. here.

It's easy to disagree with the views expressed by many of the callers. But there can't be a more interesting way of getting to know a city, really know its people and their problems. Phone calls always welcome. — B. McL.

letters

Faculty Replies

Your editorial on university faculty salaries not only demonstrates a surprising lack of knowledge of AIB regulations, but also misrepresents the salary situation of faculty.

The editorial states that "... anti-inflation controls are in force at six per cent this year ..." This is patently false. AIB regulations state that any employee group in its second program year may receive an increase consisting of a six per cent "basic protection factor" plus two per cent as an "experience adjustment factor" (determined by a group's experience in the two years prior to the AID). Thus those groups which qualify may receive up to ten per cent without violating these particular AIB regulations.

In addition, the AIB recognizes that different employee groups may have different lifetime income profiles, and permits maintenance of these profiles based upon historical precedent. Some employee groups have relatively high starting salaries but flat lifetime real income profiles. Other groups have relatively low starting salaries but positively sloped profiles. These latter groups would be severely harmed if, wage controls were imposed without recognizing this difference. In fact, the AIB has recognized these historical profiles for university faculty (as well as other groups in the economy).

It should be noted that the real cost of maintaining such a profile for universities would be zero if the distribution of faculty by age were uniform. The reason why the university salary system is now increasing in cost is simply because the university expansion of the late 1960s was accommodated by hiring predominantly younger (and hence relatively inexpensive) faculty members. In effect, expenditures necessary to expand the university system were deferred to the future.

With respect to salaries at the University of Victoria, the base salaries at each of the four ranks are the same today in real terms (i.e. after accounting for inflation) as they were in 1971. Over the same period, the rate of production of goods and services in Canada increased by more than twenty-five per cent! The reason for the relative deterioration in faculty salaries is simple: the supply of available faculty has increased greatly while the demand has sharply diminished. As an economist, I don't begrudge the fact that market forces are working, but it is disturbing that an editorial would suggest that faculty are enriching themselves at the expense of other workers, taxpayers and students.

Even though I disagree with both the factual content and tone of your editorial, the title (Shirking His Responsibility) is appropriate. Minister McGeer has shirked his responsibility by failing to explain these simple facts. Furthermore, he has done us all an injustice by making remarks (as quoted in your editorial) which create divisiveness among employee groups. — Kenneth L. Avio, Chairman, Faculty Association Salary Committee, University of Victoria.

Shocked Tourist

As a tourist to Victoria I am shocked by what has happened to this once beautiful and graceful city. Maybe what I write won't count or be published, but I care enough that I want to let you know. Your streets are littered with paper and dirt. The sidewalk flower planters by the parking lots have dead plants and broken bottles in them. They are crooked and some are even right in the middlle of the sidewalk.

Your usually tidy parks have weeds, uncut grass and uncared for flowerbeds, especially the one by the parking lot in Beacon Hill Park.

The causeway has stains all over it.

Some old buildings are gone. I don't quite remember them. There are more parking lots than ever.

The Crystal Garden is a disgrace. I remember when we used to come up and part of our visit was always a swim in the pool.

What are you doing to your city? Don't you know why people come? There are still the big attractions going, but Victoria once had pride and was special. I don't think so anymore. — Ellen Farmer, 323 Julep Drive, Encinitas, California.

Street Vendors

It has come to my attention that the ice cream vendor who sells his wares near the Inner Harbor had his business closed down by city authorities.

Three years ago he was granted permission by city officials to go ahead with this venture. The young man invested his money in the necessary equipment. But since that time a city bylaw was called into being which now makes this type of street vending illegal. Where does that leave our ice cream vendor now? Or, for that matter, the tally-ho and double decker hucksters or the paper boys and street musicians?

It is my opinion that the ice cream salesman should be permitted to continue his venture. It is a nice gesture towards our tourists and it fits in very nicely with the atmosphere at the Inner Harbor as it emphasizes Grace McCarthy's campaign to make tourists love Victoria so much they will come back for more. — A. and M. Bosma, 3451 Rolston Crescent.

VICTORIA TIMES, established 1884 is published every afternoon except Sunday by the Times Publishers, Limited, 2621 Douglas Street, Victoria, B.C. V8W 2N4. Second class mail registration No. 0625. All undelivered copies and notices of change of address to be sent to the above address. The Canadian Press is exclusively entitled to reprint the local news published herein.

The Tory Who Wasn't

By DOUGLAS FISHER

OTTAWA — The case of Gordon Fairweather, when analyzed, tells us a bit about the nature and the difficulties of the Progressive Conservative Party.

It's not demeaning Joe Clark to put it flatly that Fairweather is much more a match in intellect, wit or experience for Pierre Trudeau than is the Tory leader. Yet Fairweather, 54 years old, an MP for 15 years, a provincial member for 10 years before that, is off to chair the new Human Rights Commission. He goes with much praise for his fine record as a parliamentarian.

There are those who think the Liberals clever to have wooed out of the House one of Clark's most capable MPs. They say it is another sign the Tories "aren't going anywhere," even though Fairweather tried to allay such conclusions with his farewell letter to Clark.

A question I've asked for over 10 years has been: Why no movement to make Fairweather party leader?

A Safe Riding

The first answers centre around such facts as Fairweather's coming from the small province of New Brunswick and the riding of Fundy Royal, a very safe Tory riding but not symbolic of its MP. He's not a pushy, driving man with an urge for disciples or flowers.

Fairweather entered the House of Commons from the 1962 election. He was heralded simply because he had been a capable attorney-general in the New Brunswick government. He was "modern", an entertaining speaker, a man to be watched. He was also seen, unfortunately for his broad acceptance, as somewhat of a protege of Dalton Camp or a "Dalton Camp type." By "type," it meant Fairweather was rather urbane, liberally-minded on social issues, and not an absolute Diefenbaker loyalist.

We can see with today's hindsight that the five years between 1962 and the choosing in 1967 of Bob Stanfield as Tory leader were most destructive to the party. Whatever broadening he had given the party, John Diefenbaker, in the long demise of his leadership, was to leave it crippled and full of bitterness. In particular, its Prairie strength distrusted its eastern membership, whether in Ontario, Quebec, or the Maritimes.

Fairweather was an early victim of the civil war within the party, not least because he tried to be a blender, a compromiser, a gentle voice among the shouters. Even though he tended not to deal with economic issues, the Horner types in the Tory caucus quickly labelled him as a "pinko." Such a poisonous label was engraved on him when it became clear that many of his constituents had opinions against bilingualism and other rights for French-Canadians which he was quick to support.

Fairweather always had flair in the House and he made an impressive figure and was an excellent speaker or debater or panelist in performances outside it. And he was much sought out, not I think, as some of his colleagues thought, because he was a "pinko" but because he was warm and humorous and much informed on most social issues and the shape of law, rights and communications in Canada.

So Fairweather as parliamentarian became something like Diefenbaker or Stanley Knowles or Andy Brewin, a political personality in his own right, distinct from the party label he wore.

In time, as his good works built up on law reform issues such as divorce and abortion or immigration, and as his understanding and connections grew with foreign affairs (including a continuing critique of the U.S. in Vietnam), Fairweather was respected and admired by almost everyone in the political establishment at Ottawa, even by the 40 to 50 most cautious or conservative MPs in his own caucus. But the latter only wanted one Fairweather. They choked on two of his "pinko" associates: The Macdonalds, Flora and David. They remember that it was these leftish-leaning types, backed by swarms from Toronto, who somehow brought about Joe Clark's victory over more compatible Conservatives such as Horner, Wagner and Hellyer.

Lesson for Joe

It seems to me that the career and fate of Gordon Fairweather in his party are a reminder that it is much more a conservative party federally than a progressive one. Neither enough of its MPs nor it's party supporters across Canada have accepted where we've reached as a society and an economy, including the partial eclipse of the free market and the extension of civil rights to all, from Indians to women to youth to strikers.

Fairweather is out of partisan politics. One might say that as a federal Tory, given his interests and projects, he was never really in it. He was a failure as a Progressive Conservative, much as was Bob Stanfield, the leader whom he admired. Perhaps Joe Clark may draw lessons from the likes of Fairweather and Stanfield. There may not be that many Canadians on the right side of the political spectrum but there are a lot in his party, especially in his caucus.

'Angel Dust' Horror Drug

By CHRISTOPHER REED
Manchester Guardian

A terrifying drug, as easy and no more expensive to prepare at home than a cordon bleu recipe, is being sold on the streets of America. It is being used mainly by young people at a rate now described officially by experts as of epidemic proportions.

On the West Coast, where it is most popular, the drug is known as angel dust, rocket fuel, surfer, mist or goon but in an upcoming symposium at the Sixth International Congress of the World Psychiatric Association in Honolulu, it will be discussed under its formal name of phencyclidrine, or more familiarly, PCP. The assembled experts will learn some horrific details about its effects.

In a court case in California recently, a young man who took too much PCP was found guilty of a grotesque murder and is awaiting his term of imprisonment. He still claims no memory of his crime and refuses to believe the gruesome details.

Charles Peters, a jobless drifter of 29, stumbled into a house in San Mateo and grabbed a carving knife from the kitchen. Then, "growling and grunting like a tiger," he repeatedly jabbed and slashed at the abdomen of a young mother who was seven months pregnant. Hearing a child's cry from the next room, he stabbed her 22-month-old boy to death, leaving the bent blade lodged in the child's neck. Police arrested Peters in the street, where he had taken off his clothes and smeared with blood, was shouting: "Glory, hallelujah."

An emergency surgical team delivered the foetus but it (he) died 10 days later when life supporting equipment was removed. The mother survives.

* * *

In another case in California, a young telephone worker has recently been sentenced to life after a court heard how he went suddenly berserk in the family home with a .22 rifle. He shot to death his mother, father and grandfather. In both cases the jury apparently ignored defence pleas that the young men were, as medical witnesses testified, so in thrall to PCP that their responsibility was diminished, if not destroyed. The theory is that the jury, so horrified by the magnitude of the crimes, chose to disregard this evidence because it could have meant a lighter sentence.

Those working on drug abuse are convinced that both murders were committed under the influence of phencyclidrine overdoses. It is believed that five brutal murders in the San Francisco Bay area in the past year can be pinned on the PCP compound, and in Los Angeles it accounts for 10 per cent of drug overdose cases. PCP excess is also blamed for accidental or negligent deaths in which the victims drowned or were immolated.

The drug, which seems to have an appeal for the dispossessed, minorities, the racially oppressed, or those with a deep grudge against established society, is now approaching heroin as a major social problem. It has yet, however, to gain the same notoriety.

What exactly is this stuff? In a paper by two of the leading authorities, Dr. Stanley Burns and Mr. Steven Lerner of San Francisco, it is "a white crystalline powder which can be taken orally, by smoking (inhalation), by snorting (insufflation) and by the intravenous route, though this is rare. Powder forms are generally sprinkled on 'joints' of marijuana, or on mint or parsley, or sometimes sniffed."

* * *

An overdose, anything from five milligrams, can produce violent and bizarre behaviour, unexplained loss of memory and speech, thought disorders, personality changes, anxiety, severe depression, suicidal tendencies, delirium up to 15 days, stupor, and coma. First signs can be a blank stare or nystagmus — rapid vertical and horizontal eye movements. Victims may suffer breathing or kidney irregularities, or even seizures and heart failure. Or they may just go crazy, beserk.

PCP is used officially only as a tranquillizer for monkeys. It became illegal officially in 1970 after trials on humans were abandoned in 1965 by the developers, Parke, Davis and Company because of "recurrent, prolonged delirium" in some cases. Its street popularity comes from a combination of properties undreamed of, unfortunately, by its synthesisers.

It is cheap and the ingredients well known. What an amateur chemist can produce in a basement laboratory for one cent can be sold on the corner for ten to fifteen dollars a dose, anything from two to 20 milligrams. "Once you know how you just add a bit of this, a bit of that, and stir," said a chemist.

It can be easily "cut" or mixed into less dangerous or harmless drugs and passed off as them. Innocents have bought PCP as THC, the active ingredient of cannabis, although THC is impossible to produce as powder (it would be an oil).

There's going to be dangerous confusion on highways

Metric: Is It Worth Cost?

TORONTO STAR
An Editorial

The Canadian people are just beginning to realize the problems and costs created by Canada's imminent conversion from our traditional system of measurements to the European metric system. Motorists and highway authorities are awakening to the added accident hazards created by the changing of highway distances — and speed limits — from miles to kilometres, which is supposed to be completed by the end of next month.

Businessmen and consumers are belatedly coming to understand that the kind of "hard" metrification the government intends — with the old system scrapped entirely and everything required to be measured exactly in metres and centimetres — is going to force the re-sizing of household goods, furniture, machinery, page sizes for books and newspapers, and many other things. This will involve enormous conversion costs in industry, and getting replacement parts for old equipment may become almost impossible.

To take one example, if you need a new mattress in the metric future you may have to buy a new bed as well. A mattress measured in metres is unlikely to fit your old feet-and-inches bedstead.

It might be thought that a change which affects everyone so closely would not be undertaken without long and serious public consideration. The extraordinary thing is the way the Trudeau government has managed to slip this revolution in by the back door, with almost no public debate on its merits.

The government gave its first warning of its intentions when it issued a white paper in 1970 which recommended, in general terms, that Canada adopt the metric system at some indefinite time in the future. Later the Weights and Measures Act of 1971 gave legal status to metric units such as the metre and the kilogram, but without making them compulsory. In the same year a "Preparatory Commission for Metric Conversion" (later named the Metric Commission) was set up to advise on the proposed change.

After these preparations, it might have been thought that the government would introduce a regular bill making the metric system official, and that there would be a full debate in Parliament on this momentous change.

Instead, the cabinet on March 17, 1975, introduced a resolution asking the House of Commons to approve certain guidelines dates for metric conversion. This was the only real opportunity MPs had to discuss the matter, and the debate was skimpy and inadequate.

The government has used this authority in an extraordinary way. The white paper, and all the official propaganda afterwards, emphasized the advantages of metric measurements in manufacturing and especially in foreign trade.

This made sense to some extent; it would obviously be easier to sell our products to overseas customers if they were packaged in the units — metres, kilograms and litres — used in those countries. Canadian-made machinery, too, might be more acceptable if tolerances were expressed in millimetres rather than fractions of an inch.

But the Canadian government has not confined its metrification efforts to export industries. It's forcing change in fields far remote from manufacturing and trade. Temperatures are now reported in the Celsius scale instead of the familiar Fahrenheit. By the end of next month, distances and speed limits on roads and streets are supposed to be measured in kilometres instead of miles. And by January, 1978, the government hopes to convert land measurements from acres to hectares.

These changes bring no economic benefit to Canada, in foreign trade or anything else. They can only produce misunderstanding and confusion — and in the case of the kilometre-mile conversion — a serious increase in highway hazards. This is something of which Canadians were never given an adequate warning.

It's time, surely, to have public discussion on the changeover. Conversion to the metric system should be undertaken only where it offers some clear practical benefit. Change for the sake of change will cost money, bring no benefit and even cause hazards.

START NOW!

A new mortgage program to help you buy your first home

VP's new START mortgage offers you..

* Standard advance 85% of approved value as opposed to 75%
* 30-year repayment (normally 25 years)
* Flexible income and property requirements
* Lower costs, no lock-in, no prepayment penalties, no high-ratio insurance fee
* Property taxes and mortgage life insurance can be included in your payments
* We co-ordinate all arrangements from START to finish

Example:

Purchase price	$54,000		
START Mortgage	45,900	Monthly repayments	$419.85
Down payment (without B.C. Gov't 2nd mortgage)	$8,100	(No high-ratio insurance fee, save $479)	
B.C. Gov't 2nd Mortgage	5,000	Monthly repayments	$ 44.02
Down payment, only	3,100	Total monthly repayments	463.87

START Mortgage 10½% simple interest calculated monthly and amortized over 30 years. Rates subject to change.

B.C. Govt. 2nd Mortgage 10¼% calculated semi-annually, not in advance and amortized over 30 years. Subject to Government approval.

Now serving the entire community!

VICTORIA PUBLIC SERVICE CREDIT UNION

DOWNTOWN
710 Broughton Street
385-1437

JAMES BAY
547 Michigan Street
382-5105

UPTOWN
1601 Blanshard Street
388-5554

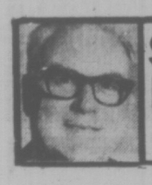

STRAY FEATHERS
harold hosford

The Acrobats Of August

It has become an almost annual occurrence for me to be working in the garden on a warm evening in August and hear swifts passing overhead. This year was no exception.

For most of the rest of the year these mysterious little avian acrobats could be extinct as far as I'm concerned, but come August, and warm weather, and a calm quiet evening, and the swifts become flesh and blood again.

I'm speaking of Vaux's Swift in particular, but the mystery could apply to swifts in general because I could go years without managing to see one were it not for these August appearances.

I was first introduced to the swift clan when I met the eastern North American representative of the family in Manitoba. There it was the Chimney Swift that drew the wonder and awe of all who saw it. Here on the coast the Chimney Swift gives way to western relatives, the Black Swift and Vaux's Swift, but the wonder and awe is no less. And rightfully so.

* * *

Few families of birds are more accomplished flyers. A swift's cigar-shaped body and long narrow bow-shaped wings combine to give it complete mastery of the air. Add to this what appears to be the ability to flap each wing alternately — an accomplishment I have not seen confirmed on film — to produce a jerky, rather erratic mode of flight and you have the beginnings of one of the mysteries about swifts.

And they are mysterious birds, which, surprisingly, get no less mysterious as our knowledge of them grows. They are among the most aerial of birds, finding their food and nesting material on the wing, drinking and bathing from the air even mating on the wing — for which they are unique — and more remarkable, often spending the night in the air. The evidence to support this last is still circumstantial but strong.

It was the strange nesting habits of swifts that first drew my interest in them. That eastern representative of the family I mentioned earlier — the Chimney Swift — true to its name nested in unused chimneys. This was obviously a recent adaptation of the birds from their former habit of nesting in hollow trees, an adaptation that may require reversal with the spread of metal chimneys and chimneys lined with smooth flues.

One of the features of summer in many of the small towns in southern Manitoba was the activities of the town's colony of Chimney Swifts. Occupying one or more chimneys in the centre of town, they could be seen each evening hawking erratically high above the roofs — often with Nighthawks — in their search for insects, their staple food.

But it wasn't so much their peculiar, erratic, jerking flight that drew all eyes as much as what happened when the swifts returned home with the bacon — so to speak. Then one was treated to an almost unbelievable sight as the swifts, often by the dozens and occasionally, in big chimneys, by the hundreds, poured down the chimney to their nests — tiny bundles of twigs and feathers glued to the sides of the chimney with the saliva of the birds. The well-known birds-nest soup of the Far East is a product of the efforts of one member of this family, one that builds a nest composed of nothing more than saliva.

Here on the Pacific coast and in the southern interior of British Columbia, Vaux's Swift has been known to nest in chimneys but not to the extent of its eastern counterpart. Vaux's relies more on the traditional hollow tree for their nesting efforts.

Occupying almost the same range in British Columbia is the larger Black Swift, which chooses cracks and crevices in cliffs for its nest site.

* * *

Both these species might be mistaken for swallows, with which they sometimes associate, but both sport the typical swift outline and demonstrate the peculiar swift flight that helps to separate them from all other birds they are likely to be confused with.

The Black Swift is the larger of the two and appears, at a distance, as a dark, sooty black bird. Vaux's, on the other hand, is smaller — about the size of a Tree Swallow, slightly greyer underneath than the Black Swift, particularly about the throat. This last is quite apparent in good light.

If my experiences of the past three or four years are typical, swifts can best be located from their high-pitched, chittering calls which, on a quiet warm summer evening, reveal their presence when they might otherwise pass unnoticed.

WEEK'S RANGE AT VANCOUVER

VANCOUVER WEEKLY STOCK QUOTES
Distributed by The Canadian Press
Week ending Friday, Aug. 24, 1977

Quotations in cents unless marked $. Odd lot sales marked z. Net change is from last week's close of same lot type.

Stock	Sales	High	Low	Close	Ch'ge	52 High	52 Low
Resource and Development							
Adanac	11000	36	35	36	+10	36	17
Afton	500	650	650	650	—	3000z	400
Aldone	22	37	37	37		37	30
Alice Lk	10000	5	5	5		9½	4
Anglo Bo	158400	275	246	275	+26	400	187
Arcdia	4500	23	19	22	+2	30	13
Arex Res	83900	8½	7	8		10	3
Arodlen	6300	15	14	15	+1	40	14
Avino	36000	20	16	19	+2	57	15
Azure	162220	42	35	41	+6	42	7
Balfour	21500	73	68	73		73	20
Barrier Rf	31350	37	33	34	+2	75	32
Bath N	15800	43	41	42	+1	75	38
Belcara	1000	7	7	7		9	6
Belmoral	16400	57	50	57	+7	68	45
Benpel	38000	60	50	57	−1	60	20
Benson	1000	13½	13½	13½	+½	13	7
Bison	331	40	40	40		40	40
Bow Rvr	87700	28	23	24	+1	33	17
Bmeda	495035	125	108	116	+4	170	108
Brendx Res	12045	23	21½	22	−½	48	16
Cdr Res	4352	12	11½	12		15	11
C T Expnde	17700	155	141	150	−10	200	160
BX Dev	18840	380	350	365	−15	470	115
Calico	1000	3¼	3¼	3¼		4	2¼
Camera Rs	44000	35	27	35	+7	46	26½
C Brnca	63000	80	70	80	+10	80	38
Can Net res	42750	525	490	490	—	35525	340
Cantis	147400	64	48	52	−3	64	15
Carolin	16100	385	335	365	−5	300	136
Casino	3000	12	12	12	−2	25	12
Castle	312	81	81	81		89	62
Celtic Res	1260	20	20	20		44	15½
Chandalar	500	60	60	60		100	35
Chil Gld Rs	3885	8	6	6	−½	16	4
Charlth	15400	39	38	39		58	19
Chatex	16000	11	10	10	−2	21	9
Cheyenne	134149	243	201	220	+20	243	139
Cima Res	148	35	31	35		40	31
Circle Bldr	278250	46	44	46	+2½	50	13
Citlec Mini	49500	13	12	14½	−½	21	9
Claymore	12500	44	40	40	−5	85	40
C Cop	50	50	50	50		100	50
Colby Mns	41400	147	138	142	−5	148	70
Cman B	2000	325	325	325		5	325
Col pra	6000	35	35	35		65	35
Clonisi	2000	85	80	80		130	70
Cit Res	2900	22	20	19	−1	48	17½
Conaplex	3125	45	39	40		55	25
Comet Ind	20700	100	90	90	−4	139	40
Conam Re	20700	105	90	91	−14	248	50
Con Bound	2000	19	18	18	+5	88	10
Cons Kalco	21500	17	15	15	−1	25	10
Cons Buff	4000	5	5	5		8	3
Con Silver	7511	47	45	45	−2	95	40
Cop Ex	10000	6	6	6		18	4½
Copr Lak	43000	24	22	27	−2	38	14
Coralta	3099	39	38	38	−1	44	30
Coseka Res	2400	57½	7	7	−½	7½	4½
Coynex Dev	28500	130	105	128	−2	185	60
Cream	4000	14	14	14	−1	23	13
Cree Lak	500	266	265	265		385	201
Cube Res	5100	36	35	36		42	16½
Dankoe	15420	225	205	220	+10	320	200
Darkhawk	1000	23	23	23	−2	35	16
Davnport	16040	38	35	38		60	32½
Dev Kys	1000	12	12	12	+2	25	8½
Deldona	4000	64	64	64		68	64
Delta Pet	10000	45	45	45	−5	60	20
Dore Ex	666	20	20	18	−2	34	18
Dual Res	47100	118	100	105	+10	119	65
Dus Mac	48749	33	30	33	−1	56	30
Early Bird	6800	8½	7	7½	−1	17	6
Eltron Sec	1500	27	27	27		62	25
Elve Star	16000	6	4½	5		6	2
Freehld	7	20	15	20		35	15
Fungrty	12000	40	39	40		64	27
Galaxy Cty	867	18	18	18		18	15
Galveston	7200	75	63	63	−7	76	34
Giant Ex	4240	3	2	3		6	3
Gbrlter	1830	490	475	475	−25	575	475
Glbl Enrgy	3500	43	43	43	−2	50	26
GM Res	75	300	300	300		360	300
G Gate	2500	20	16	20		30	16
Gldn Gnlt	19400	16	13½	14	−1	39	11
Golden Std	22100	14	13	13	−1	55	12
Gold River	3500	12	12	12	+2	17	7
G Hercules	4700	60	52	55	+5	74	46
G N Pete	6000	19	18	18	−1	25	15
Gse Res	2217	83	80	82		182	50
Hallmark	72300	85	71	71	−9	100	45
Hecate gold	71300	95	80	90	+7	120	76
Henriete	12700	44	38	39	−3	148	36
Hihawk	92500	28	25	28	+3	28	11½
Hiland Crw	3100	68	63	68	+3	75	40
Hmont	112	108	100	100	−1	145	100
Hoifoi	94400	90	73	90	+16	145	73
Host Vent	8100	156	145	145	−15	185	120
Ice Station	10000	20	20	20		26	12
Imp Met	82150	34½	25	26	−12	38	12
Infilat	80	30	30	30		53	16½
Intl Bremac	11600	66	60	60	−7	73	50
Intl Pyrmd	54189	40	30	40	+9	124	28
Intl Shasta	22500	66	63	65	−1	66	60
Joy Ind Ltd	5000	27	27	27	+2	55	20
Kamad	49500	21	14	20	+4	21	9
Kent Ergy	9000	25	24	25	−1	37	20
Knopy Lak	10000	25	22	33	−2	43	20
La Teko res	18332	28	26	28	+2	28	25
Laguna	1500	8	8	8	−2	24	8
Laura	32500	10	8	9½	−½	21	3
Lmc Res	152900	16	11	13	−½	31	11
Logtung	28800	125	104	107	−14	180	96
Lori Explor	500	8	8	8		16½	7
Lormex	1000	9½	9	9	−½	13	9
LP Indust	5000	16½	14	16½	+½	26	12
M M Prcpn	45500	19½	19	19		64	10
Magnum	400	25	25	25		40	25
Major Res	34175	89	77	85	+5	89	36
Marge Entr	2000	12	12	12	−2	33	11
Mark V	13000	120	117	120	+3	125	85
Meston Lke	13500	31½	26	29	+2	36	25
Mid Mtn	5000	25	25	25		30	21
Mt Sickr	3000	10	10	10	+1	14	3
Mt Wash	1000	4½	4½	4½		7½	4
Mtn Stats	42700	180	165	170	+2	180	73
Mundee	22700	140	120	140	+15	190	105
Musto Ex	18500	37	30	36	+6	55	30
Nadina	3000	6	6	6		10	6
Nevex	4000	12	12	12	−1	32	10
N Cinch	16000	19½	17	17		30	17
Nwcst Slvr	2117	16	13	16	+3	30½	12
New Minex	81300	80	71	72	−8	100	21
N Privtr	12000	5½	5	5		10	3½
Nicola Cop	135600	34	25	28	+5	69	9
NMX	2000	37	37	37		42	30
Norco	34945	195	140	175	+50	195	130
Norex Res	10000	60	52	52	−4	79	45
Northair	31050	225	221	223	+2	265	152
N Atlantic	3833	15	13	15		30	10
N Hart res	32000	22	18	20		35	10
N Bullion	5000	13	12	13	+2	29	11
NW Vent	1500	66	66	66		105	60
Nu Energy	5700	195	187	190	−7	240	81
Nusdar	10800	18	15	18	+1	80	15
Oxbow	10960	320	300	315	−5	5	116
Pa Cassiar	1000	20	20	20		25	20
P Cypress	4500	47	45	47		80	41
Pacific Res	42300	28	26	27	−1	76	23½
Pa Acheron	4125	16½	15	16½	+2½	30	15
Parmnt	5000	3	3	3		8	1
Pinfndr	1000	38	28	28		40	19
Pegasus	11500	71	65	71	+11	95	47
Perry Rvr	26000	68	53	65	+11	260	45
Pheebll	1000	16	16	16	+1	16	12
Plains P	4500	19	19	19		32	15½
Pondry	2000	10	10	10	−1	17½	7
Prism Res	21000	41	40	40		49½	14
QC Expl	3500	95	92	92		174	90
Qhimo	1000	11	11	11		20	10
Ramco Ind	34000	28	24	27	−2	79	20
Ramm vntr	19300	35	35	35	−½	49	20
Reako Exp	2000	15	15	15	−1	18	10
Renlak	3000	10	10	10	+1	Rimrck	3
Rio Plata	1300	22	22	22	−1	41	20
Robert Mns	7500	21½	18	18	−7	37	12
Rosmac	3800	8	8	8		17	8
R Agsiz	4000	10	10	10		19	5
Sabina	10000	53	50	53	+3	85	48
Sna Res Ltd	106300	97	80	90	−10	116	22
S Jacinto	3500	20	18	18	−2	27½	12
Saxton Ind	1250	18	18	18		27	12
Seaforth	3500	17	16	16	−½	38	14
Secretrt	203000	53	42	53	+8	106	31
Seneca	47300	190	130	135	−15	360	85
Shebe	20500	22	15	20	+5	22	10
Shld Dev	1000	49	49	49	+4	57	40
Silmil Ltd	4470	24	20	20	+4	43	14
S Christi	5500	25	16	25	+5	36	15
S Spring	1000	19	19	19		34	18
S Stndrd	28500	52	47	48	−3	93	47
Skat Res	16700	85	75	78		105	60
Slocan	27100	33	28	30		46	28
Sonic Ray	8000	16	15	15	−1	30	12
Stall Lak	500	36	36	36	−2	40	22
Stampd	6062	325	310	325	+5	5½	300
Sunlite	1000	340	330	330	−5	415	295
Tx Resce	2000	12	12	12		27	11
Tacoma res	230945	61	51	58	+1	61	5
Taseko	3000	5	4	5		70	5
Terra Mng	4233	440	430	435	−5	5	390
Thor Expl	18500	140	125	140		197	90
Thundrwd	15100	10	9	10	+1	23	9
Tnta Hill Ms	100000	9	8	8	+½	20	8
Tinta Slv	4000	22	22	22	+1	33	18
Tourngn	10000	28	23	23	−2	45	21
Tcon Res	1000	20	20	20		22	18½
Tricar res	41700	95	84	86	−8	107	40
Trinity Res	254392	172	145	152	+6	191	122
Turismo	36600	20	18½	19	−1	22	10
Tyee	73600	75	61	71	+10	86	39
UCambrg	21100	48	41	41	−8	76	41
Unild Frtn	10000	17½	17½	17½	+½	20	17
U Hearne	23930	360	345	345	−5	360	97
U Rayore	100	32	32	32		38	20
U Westld	42500	41	40	41	+1	55	38
Val Co	1227	8⅝	6	6	+⅛	9½	5⅛
Van Silver	41300	115	100	115		150	35
Vntgr Res	18900	63	55	55	−8	79	24
Vestor Ex	19000	44	40	41	+1	74	40
Wincome	14100	105	85	95	−5	140	71
West Adera	50	33	33	33		42	28
W Mines	3300	430	425	430	+10	465	360
W Ring H	2600	175	175	175		180	160
Wstn Warn	1050	20	10	20		27	10
Whart	1000	18	18	18	−2	24	14
Windmill	1125	45	45	45		50	40
Ykn Rev	21000	21	18	20	−3	130	18
Yukon Gold	41000	24	21	24		28	18
Zenore	10700	44½	40	40	−1	50	35
Warrants and Rights							
Gm Rts	823	4	3	3		16	1
Trinity rts	319811	70	44	57	+11	70	22
Barrier wt	6500	5	4	5	+1	20	3
Charlest wt	9500	3	3	3	−2	9½	2
Comet Wts	22400	16	16	16	+2	27	13
Conam Wt	9500	40	25	26	−14	161	25
Duel Wt	3200	20½	20½	20½		20½	10
Hecate wts	42500	21	14	19	+4	21	13
Mav M w	1000	1	1	1		19	1
Muste Wt	1100	9	9	9	+⅛	14	6
New Mine w	56650	20	15	19	−½	41	4
Perry Rv wt	11000	9	8	8	+1½	9	3
Slvr C Wts	1500	6	6	6		14	6
Slocan wts	23500	7	5	7		11½	5
Sna Wts	45600	43	35	35	−15	62	4
Tricor A	18500	42	30	34	−9	53	19
Windit Wt A	1000	11	11	11		16	11
Total sales, resdv:						5,873,438	
72 Advances,	89 Declines,					77 Unchanged	
INDUSTRIALS							
Ardlem Ind	2200	18	16	16	−3	30	16
Ath Col	2000	60	58	60	−15	80	30
BBC Rty Un	560	$13⅛	15	15	+⅛	15⅛	14½
Belco	500	600	600	600		625	420
Baldwin	1000	25	25	25		28	21
Bnk BC	800	$29	28½	28½		29	20⅛
Bell Can E	300	$29½	29½	29½		29½	27
Block	3750	600	575	575	—	25662	465
BC F pr	100	41	41	41		41	34½
BC Sugar A	100	$27½	27½	27½	−½	28½	24½
BC Tel	1000	$14⅛	14⅛	14⅛	+⅛	14⅛	12½
Burr Mtg	245	330	330	330		350	155
C Jvin	410	150	150	150		275	150
Computx Ct	1600	20	15	20		24	5
Cor Ind	885	562	562	562		675	450
Dson Dev	5300	8⅞	8⅛	8⅛		17½	8⅛
Doman	3500	6⅛	6½	6½	−⅛	6⅛	5
Gestalt Ltd	1500	25	25	25		33	22
Gregry Ind	2400	130	115	130	+30	130	95
Grouse	3450	94	85	85	−5	108	76
Hys Cde	3300	180	180	180	−10	215	180
I Hydro	2000	36	36	36		43	31
Interpubls	500	345	345	345		375	300
Ionarc	2400	7	6	6	−3	20	5
Kaiser	2700	$14⅞	14½	14½	−⅛	15⅛	13½
Keg Rest	1900	110	100	105	−5	125	70
K Dyong	1400	225	225	225		250	175
M B	1000	$20⅛	20⅛	20⅛	+⅛	24⅛	19
Madill	110	$13½	13½	14		13½	8½
Mhwk pr	500	145	145	145		250	145
Neonex	8300	275	273	275		280	190
Newco	150	$22⅛	22⅛	22⅛		22⅛	14½
NW Sports	380	325	315	315	+15	340	275
Ok Helic	4600	9	9	9	+⅛	9½	5⅛
Pace	681	240	240	240		240	190
PNG pr	10	$18¼	18¼	18¼		19	16
Portcm	16200	150	126	150	+20	150	62
Potter	550	380	380	380		425	360
Proflex	10000	12	12	12	+1	25	10
Renn Ind	3500	100	90	90	+5	195	85
RSL	15	300	300	300		370	248
Warrants and Rights							
Sun B	100	545	45	45		45	45
Wardr	150	325	325	325	−21	350	215
Weldwd	4700	$11½	11½	11½		12½	11½
Whon A	1525	9⅝	9½	9½	−⅛	10½	7½
Zellers	14300	5⅝	5½	5½	+⅛	5⅝	3
Warrants and Rights							
Bnk Bc Rts	10200	145	125	140		145	125
Total sales, Industrials:						123,915	
10 Advances,	13 Declines,					25 Unchanged	
VANCOUVER CURB EXCHANGE							
Aaron	3000	63	61	61	−4	90	50
Acacia M	2000	35	35	35		50	30
Adar Res	4000	5	5	5	+1	15	4
Alina Int Ind	3000	40	35	40		40	35
All Star res	6000	15	15	15		33	15
Alto Exp	14000	39	35	39		39	35
Amber	27000	35	32	35	+1	35	25
Amca	7000	33	32	32		38	25
Amigo Silv	7500	19	16	16	−4	27	12
Arles Res	13200	55	50	55	+5	756	43
Arizako Ms	14100	27	26½	27	+2	50	16
Arlz silver	4000	51	51	51		68	48
Arctic Gl S	100	2	2	2		7	2
Aurus	11500	34	29	32	−4	82	29
Avalanch	7450	89	87	88	+1	350	50
Beach Gold	14000	15	13	15	+2	35	13
Benn Ex	3500	8	8	8	−½	15	7
Berkley re	7000	24	22½	23		30	13½
Betina	1100	33	32	32	−1	44	28
Bonevil	3000	15	15	15	−1	33	15
Brent Expl	4900	113	110	110		187	35
Brican Res	5000	30	30	30		45	25
Br P Inv	6300	42	38	38	−2	145	29
Bron Mns	2000	49	49	49	−1	65	29
Bur Gld	5000	8	8	8		19	5½
Cannon	8000	12	11	12	−1	18	8
Canorex	11000	6	6	6		32	6
Canzona	4000	21	20	21		30	10
Caravan	4300	30	28	30		40	20
Cascad Res	10000	20	20	20		40	20
Centpa Dev	500	115	115	115		115	94
Chanel	5000	15	15	15		15	3
Cherokee	332500	38	34	36	+2	38	24
Cleaver	5000	15	15	15		35	11
Coast Int	25300	47	38	44	+9	55	25
Cobre	35000	10	9	10		17	9
Cons Cinola	8000	24	24	24	−4	41	5
Con Minera	25000	20	17	20	+1	41½	15
Cusac Ind	41300	45	35	38	−2	51	16½
Cyclone D	48875	90	65	89	+19	90	35
Dallas Exp	1000	170	165	165	−5	200	69
Darva Res	22000	61	52	53	−12	139	25
Dawson Rg	20000	15	11	15		21	2
Data Sys	500	17	17	17		20	10
Decade De	4100	23	18	19	−2	34	18
Decker	27000	45	42	45	+3	45	30
Dita Refng	540	40	40	40	+3	40	19
Diana	8500	40	39	39	−1	70	35
Dorita	5500	3	2	3	+1	3½	1
Dune Mrl	1000	15	15	15		45	10
Dungan Ex	35400	97	90	94	−1	105	30
Edina	17000	26	22	26	+3	30	6
Envoy Res	143500	20	18	19	+1	30	16
Espina	19000	9½	8¼	8¼	−1¼	33	8
Exel	10000	2½	2½	2½	+½	11	2
Focus Res	26500	460	390	400	−40	460	115
Gbx Mns	1146	18½	18½	18½		40	16
Gallahad P	1460	31	28	28		35	20
Gentry	31800	88	86	87	−1	88	44
Gillian Min	3000	10	10	10		20	9
Gold An Re	35500	43	33	43	+10	45	12
Gold Cup	5500	17	13	13		40	6½
Gdn Shmrk	6300	17	15	17	−2½	20	11
Grng	8500	15	14	14		23	11
Grt Central	8500	45	40	45	+5	92	25
Green Bluff	13000	15	10	12		27	5
Grenwd ex	20300	81	80	80		93	70
Grove Exp	56000	16	16	16	−½	17	10
Hesca Res	7000	14	14	14		30	11
Hitec	39000	32	24	24	−1	46	10
Hub	2500	17	16	16	+1	43	15
Icoast R	20665	44	40	43	+3	45	32
I W ellint r	11188	55	51	55	+1	80	34
Iona Silver	22000	46	43	46	+4	52	42
Island Mng	13500	14	14	14		21	12
James Ind	14000	46	37	46	+1	46	20
Kandahar	10000	46	45	46	−3	63	26
Keith Cop	54500	25	15	19½	+5½	20	10
Kendal Min	112500	14	10½	11	−1½	17	4
Kerry Mng	1000	7	7	7	+¼	7	5½
Lakewood	3500	42	40	40		48	31
Lantern Ga	2000	20	17	20	+4	20	8
Leman Re	100300	122	105	117	+4	204	31
Lion Mines	17900	22	22	22	+2	30	17½
Lustre Gld	8500	115	100	114	−11	133	24
Mabee Min	32000	14½	12	14½	+2	48	12
Mace Tech	18800	92	87	92	+4	92	55
Mhrja Mnls	2500	5	5	5		19	5
Meridian	47000	29	26	28		38	18
Mns Dorad	55600	105	89	90	+1	165	52
Mont Grnd	14500	45	43	45	+4	58	21
Mtneer M	181500	49	41	43	−5½	50	19
Nca Min	700	16½	16	16½		30	15
Nahatich	5500	20	17	20	+4	26	16
New Aston	13600	45½	42	42	−4	51	42
New Chem	500	8	8	8		10	4
New Congs	6000	18	15	17		34	13½
N Frontier	5675	16	15	16	+1	39	14
Ni Cal Dev	64000	530	500	525	+25	530	65
Nwatch	171010	23	18	19	−5	52	18
Nithex Ex	5000	18	15	18		32½	15
Nomad	42800	30	27	27	−4	40	19
Nortek	20700	54	47	50	−4	55	42
North ener	65120	23	20	23	+3	23	15
Norwich	8500	8	6	6	−2	13	6
Olympian	80533	30	24½	26	−2	36	24
Onaca Exp	100	19	19	19		22½	19
Orina	26000	24	20	20		34	9
Paulson M	15000	21½	17	20	−3	23	10
Pemb Star	3500	5	4	5		18	3
Petrowt	1000	7	7	7		17	6
Petrox Pet	1000	20	20	20	+3	25	15
Pizza Patio	2175	100	90	98	−42	103	11
Quest	22000	18	12	18	+8	19	10
Rainbow	11000	18	17	18	+3	40	14
Rebel D	1200	33	33	33		45	22
Regency	11300	180	170	180	+10	195	130
Regis	14000	3½	3½	3½		6	3
Rich Hill	5000	8	8	8		16	4½
Ronrico	2000	20	20	20	−2	42	20
Ruskin Dev	25000	105	73	73	−34	160	45
Sands Mis	3000	34	32	34		38	8
Sanilogl Ind	6000	95	95	95	+2	107	36
Santa Ser	88600	21	13	18	−3	55	6
Saturn Res	15000	45	43	45	+2	59	20
Sea Chem	16500	5½	4	5½		8	3
Shelter O	5500	65	60	65		101	18
Simnac	500	37	37	37		40	6½
Sioux Mtn	8500	8	6	8	+2½	14	5½
Southcan	2000	26	24	26		26	18
Sovrgn Att	1500	20	18	18		27	15½
Stanholm	1000	75	75	75		110	70
Sunatco De	1500	22	27	22		41½	27
S s IceCrem	20600	73	65	67	+2	127	22
Susie Gold	109500	35	29	33	+4½	35	14
Swim Lk	5000	9	9	9		36	7
Syn Trac	3100	115	110	110		120	59
Tagus	500	13	13	13		30	11
Tampico	30500	64	54

B.C. Export of Manufactured Goods Up

By AL FORREST
Times Business Editor

Value of manufactured goods shipped in British Columbia totalled $4 billion during the first five months of this year, up 15.5 per cent from the same period of 1976, according to a survey by the department of economic development.

These shipments are considered to be a major barometer of the economic vitality of the province.

The survey shows 13 of 20 economic indicators were improved over last year.

On the up side, in addition to factory shipments are:

Coal production up 19.5 per cent, copper shipments up 35 per cent, retail sales up 8.7 per cent, B.C. exports up 16.5 per cent and imports up 17.6 per cent.

The forest industry was showing a mixed pattern. A total of 951 million cubic feet of lumber had been sawn by the end of May, up 17.2 per cent from the first five months of 1976.

Lumber scaling was up 5.7 per cent.

Plywood production was up 3.2 per cent.

On the other hand, production of pulp and paper were both below 1976 levels during the first five months of this year. Pulp production was down six per cent and paper down 3.1 per cent.

Fish landings to the end of May were worth $25.5 million, down 19 per cent. However, there has been a good salmon season since that time.

Farm cash receipts totalled $154.33 million after the first five months, down 2.8 per cent.

Except for zinc, all metal production was ahead of 1976 levels.

Copper shipments for the first five months totalled 296 million pounds, up 35 per cent.

Molybdenum shipments were up 8.4 per cent, lead shipments rose 4.5 per cent, but zinc was down 12.2 per cent.

Crude oil production was down about two per cent while shipments of natural gas were up by a tiny fraction.

* * *

Value of cheques cashed in B.C. during the first four months of this year totalled $67 billion, up 11.2 per cent.

Life insurance sales totalled $10.5 billion during the first five months, up 6.4 per cent.

Consumption of gasoline was down 5.8 per cent but electricity production increased 11.2 per cent.

The average industrial weekly wage in British Columbia stood at $276.22 at the end of April, up 8.3 per cent from the previous April.

The consumer price index in B.C. as of the end of June had risen 7.8 per cent in 12 months.

Flow of American Investments Shows Confidence in Quebec

By RICHARD GARLICK

MONTREAL (CP) — After the Parti Quebecois election victory last November, many financial analysts warned that Quebec's investment potential was in jeopardy. Today, with the provincial government and Hydro-Quebec well on the way to realizing their current borrowing needs, the fears seem to have been groundless.

Less than five months into its fiscal year, Quebec has already borrowed $389.9 million, or about 44 per cent of the $900 million it established as its borrowing objective when the provincial budget was presented in April.

Hydro-Quebec, the provincially run utility, has secured loans amounting to $937 million or about 85 per cent of the $1.1 billion it had planned to borrow in its current fiscal year ending Dec. 31.

Financial analysts now say the bond market, especially in the United States, over-reacted to the PQ victory Nov. 15 on a pro-separatist platform.

"After the election, the market reacted, as it always does, to uncertainty," said Edward Waters of Kidder Peabody, the New York-based firm that underwrites Hydro-Quebec loans in the U.S.

"Once Wall Street can assess a certain situation, they'll put a price on it," he said in a recent interview, explaining that the government's performance since the election had calmed fears among U.S. investors.

Waters said investor confidence was boosted when Quebec's credit ratings were reaffirmed this spring. He noted that U.S. investors have been particularly impressed with the performance of Hydro-Quebec, which traditionally borrows more than the Quebec government.

"Based on this year's results, there is no triple-A rated utility in North America that will perform as well as Hydro," he said, adding that there are only four triple-A utilities in North America. Hydro still has only a double-A rank from Moody's and Standard and Poor.

Waters attributed the utility's good performance to its "strong, conservative" financial policy which Kidder Peabody outlined in a report it issued in April.

This policy has allowed the utility to establish itself as a "very viable utility, which does not rely on the government," he said.

The policy is based on Hydro's insistence on interest coverage of not less than 1.25 times, without allowance for interest charged for construction work in progress.

Claude Blanchard of Greenshields Inc., a Montreal investment house, noted that Quebec granted Hydro a 20-per-cent increases of 10 per cent for the last three years. Yet Quebecers still pay less for electricity than Ontario Hydro customers, where yearly rate increases have averaged about 17 per cent.

Both Blanchard and Waters agreed that Hydro-Quebec's dependence on hydro-generated power rather than more costly nuclear power was another point in the utility's favor.

Operating Quebec's massive Manic 5 power development takes only a staff of about 25, "including the cleaning lady," Blanchard said.

Asked if U.S. investors were basing their confidence in Quebec simply on the success of Hydro-Quebec, both men were quick to point out that the government itself is in good shape.

The PQ's first budget, handed down in April by Finance Minister Jacques Parizeau, impressed investors as being "conservative" and "down-to-earth," they said.

In its annual report, Hydro-Quebec announced it was increasing its capital expenditures by 70 per cent this year, mainly to accelerate its work on the James Bay power project.

Waters said despite the heavy increase, the utility had "nothing to worry about. They have the situation well in hand."

NORTHERN ONT. EYES LIGNITE

TORONTO (CP) — A survey which may result in a major new coal-mining industry in Northern Ontario now is in its final stage, Frank Miller, minister of natural resources, said Thursday.

Miller said in a statement the survey will determine the ecomonic viability of mining a 190-million ton deposit of lignite at Onakawana, about 150 miles north of Timmins.

The survey is being carried out by Onakawana Development Ltd. which has spent $1½ million on exploration of deposits in the Moose River basin during the last 10 years.

"If the exploration work now going on establishes that economic extraction is possible, this deposit will be a valuable asset in terms of dollars, jobs and energy," Miller said.

"In fact the energy potential of the deposit is equivalent to one half the energy produced at the Pickering nuclear generating station over 30 years."

Toronto Most Active

FRIDAY

TORONTO

Vol.		Close	Chge.
31411	Imp Oil A	30	— ¼
23925	Bell Cda	32	— ¼
27843	Alta Gas A	15⅞	— ⅛
28463	Inco A	21	— ¼
15566	Norcen Er	15	+ ⅛
16800	Abcp Ind A	15	+ ⅛
16299	Pop Shoppes	8⅛	+ ⅛
15308	Cdan Intl Power A		
15318	Brascan A	27⅛	Unch
14200	Scott York	13	— ¼
		3¼	+ 5

BOX SCORE

Issues traded	394	588
Advances	116	131
Declines	259	234
Unchanged	219	223
New highs	7	20
New lows	—	13

Standard Life
ANNUITIES
Grant S. Little, C.L.U.
510, 880 Douglas St.
386-6147

COLONIAL ESTATE
This bit of country is fully landscaped, totally secluded with an unobstructed view of Elk Lake. The lawn is spotted with various fruit trees. The house has recently been painted, has a new shake roof and the interior has new carpet. Lots and lots of living space with large rooms and full basement plus rec room. $129,000.
386-3231 MYRNA McGEE 382-9329
BLOCK BROS. REALTY LTD.
8-27

where the heck is John Street ?
You might not care, really, except that the best PEROGIES (the ONLY perogies?) in town are made there. John Street you get at by turning right off Gov't. if you're coming into town, left if you're headed out. Down about a block and it's on your left. Come for lunch; take some home.
We bring in:
The BEST Smoked Meats, Corned Beef, Pastrami
The BEST German Meats, Black Forest Ham, Double Smoked German Bacon
We make our OWN PEROGIES and CABBAGE ROLLS!!!
Do you know what G & Z is?
G & Z is a Manufacturer.
G & Z is a wholesaler ... AND
The Hottest Little Deli in Town!
Monday-Saturday 10-5:30
G & Z TRADITIONAL FOODS - PH. 388-5453
Ask for G & Z great foods at your favorite Deli.
8-27

LIVING AT ITS LEVEL BEST!
104 LEILA PLACE
OPEN SUN., AUG. 28, 1-4 P.M.
Just a few steps to luxury living in this fine executive home. Well planned and meticulously maintained interior features sunken living room, large and gracious entrance hall, 4 bedrooms, 3 baths and lower rec. room. Extensive landscaping on ¼-acre lot highlights the tudor exterior. Just listed. Vendor transferred. Offered at quick sale price of $67,900. (Directions: first right past Colwood corners, then right on first cul-de-sac.)
DENNIS DALE
384-1566
CANADA TRUST 595-5171
8-26

ALBERTA MUTUAL FUNDS TORONTO OPTIONS

By The Canadian Press
Alberta Stock Exchange—Friday
Complete tabulation of Friday transactions. Quotations in cents unless marked $. Net change is from previous board-lot closing sale.

Stock	Sales	High	Low	Close	Net Ch'ge
Abacus	200	410	410	410	
Cal West	2000	83	80	83	+3
Cdn Obas	5000	175	175	175	—5
Cinnabar	1000	69	69	69	—1
Concept	2400	415	400	410	—5
Conventurs	800	380	370	380	—10
Heigena	1000	63	63	63	
Invictus	500	21	21	21	—3
Jupiter	300	80	80	80	
Northrim	1075	350	350	350	
Petroquest	500	57¼	7¼	7¼	— ¼
Rio Alto	10000	110	107	110	+2
Tormex	2000	30	30	30	+5
Troy	2000	200	200	200	
Turner	1000	14	14	14	—1
Universal	100	155	155	155	+5

YESTERDAY'S CLOSING AVERAGES

TSE 300
TORONTO

	1,007.76	— 7.39
Metals, minerals	942.24	— 7.08
Golds	1,048.51	+ 1.14
Oils, gas	1,166.61	—14.26
Paper, forest	932.79	— 8.40
Consumer prod.	856.80	— 5.88
Industrial prod.	891.05	— 5.94
Real est., const.	1,178.17	— 0.89
Transportation	1,236.53	— 0.72
Pipelines	1,349.78	—17.24
Utilities	1,215.98	— 6.52
Comm., media	1,003.35	— 8.95
Merchandising	808.49	— 0.83
Financial svcs.	947.66	— 6.61
Management	1,157.35	— 6.51

Up +, down 13. Volume 2.06 million (1.96 million). Value $18.26 million ($20.11 million).

NEW YORK

30 Industrials	855.42	+1.30
20 Transportation	214.55	—1.22
15 Utilities	109.95	—0.48
65 Composite	290.22	—0.41

Volume 18.48 million.

MONTREAL

65 Industrials	169.06	—1.43
10 Utilities	161.33	—0.92
7 Banks	237.68	—3.50
8 Papers	100.01	—1.50
85 Composite	175.89	—1.54

Volume 398,831.

GOLD QUOTES

LONDON (AP) — Friday's closing gold prices in U.S. dollars an ounce. London — 145.25; Paris — 148.80; Frankfurt — 144.67; Zurich — 145.125; Hong Kong — 142.30.

Distributed by CP
Closing prices of all traded options. Sales unit is 100 shares. (Trans-Canada options combine Montreal and Toronto exchange option trading):
Friday, Aug. 26.

Options		Open Vol	Int	Last	Stock Close
Abitibi	Feb $10	3	163	95	$9¼
Alcan	May$27½	2	4	$2⅝	$27
Alcan	Oct $25	4	38	$2⅞	$27
Alcan	Oct $30	7	209	30	$27
Alcan	Nov $25	10	20	$2⅝	$27
Alcan	Nov $27½	8	88	115	$27
Asama	Jan $10	1	1185	$10½	
Asama	Jan $12½	10	120	100	$10½
Bell Can	Feb $55	3	174	100	$52⅞
Bell Can	Nov $50	1	94	$3¼	$52⅞
Brscn A	Nov $10	1	6	$3⅝	$13
Brscn A	Nov $12½	7	267	100	$13
Bk Mtl	Feb $17½	11	579	20	$16⅛
CP Ltd	Feb $17½	3	28	$2¼	$18⅝
CP Ltd	Nov $20	10	346	45	$18⅝
D Pete	Jan $45	12	277	$3⅞	$39¾
D Pete	Apr $40	3	31	$6⅝	$39¾
D Pete	Oct $40	27	697	$3½	$39¾
D Pete	Oct $45	94	1679	175	$39¾
Husky Oil	Jan $25	7	195	$2⅛	$26¼
Husky Oil	Jan $27½	2	93	105	$26¼
Husky	Apr $25	7	15	$2⅝	$26¼
Husky	Oct $27½	1	82	60	$26¼
IOil A	Feb $20	33	107	175	$20
IOil A	Feb $22½	6	235	70	$20
IOil A	May$20	11	20	$2⅛	$20
IOil A	Of $22½	25	401	25	$20
IOil wa	Nov $20	1	105	90	$20
IOWTL A	Nov $22½	1	338	35	$20
nt Pipe A	May$15	3	3130		$15
MB Ltd	Feb $22½	1	271	75	6620
Moore	Feb $32½	5	75	60	$29½
Moore	Oct $32½	3	55	10	$29½
Moore	Nov $27½	23	2	$2¼	$29½W
Mas F	Feb $20	3	102	80	$18½
Mas F	Feb $17½	3	3195		$38½
Mas F	May$20	2	6115		$18½
Maszf	Oct $20	2	44	45	$18½
Mas F 3	Nov $20	1	53	35	$18½
Mas F	Nov $17½	1	6150		$18½
Masaf	ov $22½	4	80	15	$18½
INCO A	Feb $25	3	151	7	$23
INCO A	Feb $22½	2	17	$2	$23
INCO A	May$25	5	25	100	$23
INCO A	Oct $25	2	42	45	$23
INCO A	Oct $27½	12	112	15	$23
Pac P	Nov $30	5	55	$2	$31½
Stico A	Nov $27½	2	94	40	$25⅝
TrC PL	Feb $17½	1	44	50	$15⅝
TrC PL	Nov $15	5	62	120	$15⅝
TrC PL	Nov $17½	3	26	30	$15⅝
Segrm	Jan $20	3	7	$2½	$21½
Segrm	Oct $20	10	25	$2	$21½
Segrm	Oct $22½	11	103	50	$21½

SILVER QUOTES

FRIDAY
Closing basic price of 1,000-ounce certificates in the Victoria area $4.39 U.S. bid per troy ounce and $4.42 asked. Previous day $4.35 and $4.38.

NOTHING DOWN
SXS strata title duplex — assume existing mortgage and owner will carry the balance. Stove and fridge included, new carpets. Preference given to purchaser of both units. Approximately 10 years old. Priced at $37,900 each unit. MLS.
ALSO
3-bedroom family home in Gorge-Selkirk area with two-room rental in full basement.
ASKING $48,900
Will take boat, car, trailer or mobile home for down payment to assumable mortgage.
CALL
388-4434 EVAN WILLIAMS 479-8049
388-4434 LEO PIGERT 598-1975
WESTMONT REALTY (1977) LTD.
8-27

OPEN HOUSE
1310 MANOR RD.
ROCKLAND AREA
SAT., MON., TUES., AUG. 27-29-30, 2-5 P.M.
16-year-old modernized 3300 sq. ft. 3-bedroom home on easy-care lot. If it's character and comfort you're looking for, you must see this fine home in one of Victoria's finest residential areas.
Asking $109,500
DON ROBBINS IN ATTENDANCE
384-9335 384-9072
8-26
db david burr LTD.

A Professional Career in Investment Sales

THE FIRM: Pemberton Securities Limited was founded in 1887 and has grown to become Western Canada's leading investment dealer. Pembertons has one of the strongest retail bases in the country with Head Office in Vancouver, eight additional offices in British Columbia as well as branch locations in Edmonton, Calgary, Lethbridge and Toronto.

The company's remuneration package and back up for representatives is second to none in the industry.

Among the advantages offered to the representative are the following:
— A full range of financial services and products, including equities, bonds, options, mortgages, underwritings, G.I.C.'s, and mutual funds.
— A strong Research team based in Vancouver with specialized analysts in Oil and Gas, Forestry, Mining, Utilities and U.S. Securities.
— Instant communication between Head Office and all other offices on our private telephone system.
— Complete, modern facilities and equipment in all offices.
— All the benefits of working for a firm owned by its employees who each have an opportunity to become shareholders.

THE JOB: Initially to participate in a comprehensive training program covering all aspects of the Investment Industry. Upon completion of the training program the successful applicant will be responsible for the establishment and management of a retail clientele.

THE PERSON: A hard-working, self-starter with a desire to help individual investors attain their goals.

Reply in confidence to the manager

Pemberton Securities Limited
"Serving Western Canadians Since 1887"
406-612 View Street, Victoria, B.C.; V8W 1J5, Telephone 384-1157

Ford LEASING
1977 GRANADA GHIA 2-DOOR SEDAN
STOCK NO. 6853
302 CID V-8 engine, automatic transmission, power steering, power brakes, half vinyl roof, reclining individual seats, digital clock, electric rear window defroster, AM radio, visibility group, white sidewall steel-belted radial ply tires, underseal, 12-month, 12,000-mile factory warranty, plus 12-month, 12,000-mile extended power train warranty.

$155 PER MONTH
(Plus Tax, Licence, Insurance and Maintenance)
EXECUTIVE CAR LEASE LTD.
1060 Yates St., Victoria (Division of Peter Pollen Ford Sales Ltd.) 384-1144
8-27

5-Inch Continuous
GUTTER
in baked enamel
INSIDE OR OUTSIDE STORM WINDOWS. WINDOW REPLACEMENTS.
479-7121
FREE ESTIMATES
B.C. ALUMINUM
"THE NAME YOU KNOW"

TRAFALGAR SQUARE SHOPPING CENTRE
AT THE CROSSROADS OF BRENTWOOD — W. SAANICH RD. AND WALLACE DR.

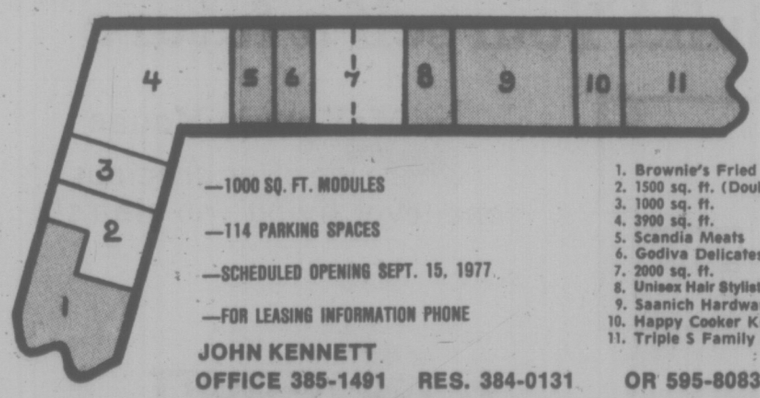

—1000 SQ. FT. MODULES
—114 PARKING SPACES
—SCHEDULED OPENING SEPT. 15, 1977
—FOR LEASING INFORMATION PHONE
JOHN KENNETT
OFFICE 385-1491 RES. 384-0131 OR 595-8083

1. Brownie's Fried Chicken
2. 1500 sq. ft. (Double Frontage!)
3. 1000 sq. ft.
4. 3900 sq. ft.
5. Scandia Meats
6. Godiva Delicatessen & Bakery
7. 2000 sq. ft.
8. Unisex Hair Stylists
9. Saanich Hardware & Sporting Goods
10. Happy Cooker Kitchen Shop
11. Triple S Family Drug Mart

Choice Lease Area still Available in One of the Most Modern and Progressive Shopping Centres in Brentwood, a fast-growing community. According to a survey of residents, among prime shops needed for the area are: Men's and Ladies' clothing, Dry Cleaners, Beauty and Barber Shop, Fabric and Yarn Shop, Hobby Shop, Jeweller, Shoe Repair and others.
DECIDE NOW TO GO WITH THE BEST AND AVOID DISAPPOINTMENT!
8-27

'ERROR' DELAYS TRIAL

VANCOUVER (CP) — A drug trial already slated to last a year has now been delayed a few weeks because of what County Court Judge A. A. W. MacDonell ruled Friday to be a "procedural error."

Judge MacDonell said eight of 13 accused, all charged with conspiring to traffic in heroin, appearing before him and a jury should not have been there.

The eight had elected to be tried by judge alone, while the remaining five had chosen trial by judge and jury.

He said an order bringing all 13 before the jury was "not a lawful order." Therefore, he did not have jurisdiction over the eight who had chosen a judge-only trial.

Thanking the jurors for their efforts on behalf of their country, he said, "it is most unfortunate that this happened but it was beyond my control I'm afraid."

He then discharged the jury.

Judge MacDonell said the eight will be rearraigned and federal Justice Minister Ron Basford has ordered already that all 13 accused in the case then be tried by judge and jury.

Supertanker Slashes Salmon Seiner's Nets

VANCOUVER (CP) — Jack McMillan of J. S. McMillan Fisheries Ltd. says he doesn't anticipate any problems in receiving compensation from Atlantic Richfield Co. as a result of an incident this week in which the supertanker Arco Juneau slashed a company vessel's nets.

The 885-foot American tanker cut the nets of a salmon seiner Tuesday in a tanker traffic lane on the Canadian side of the Juan de Fuca Strait after veering to avoid the stationary seiner.

McMillan said the incident occurred in the afternoon off Carmanah Point across the Strait from Cape Flattery when the 75-foot Silver Bounty was working in area known to fishmen as the hotspot because of the large numbers of salmon there.

The tanker was outbound in ballast after delivering its second cargo of Alaska crude oil from the Alyeska Pipeline terminus at Valdez to the Atlantic Richfield refinery at Cherry Point, Wash.

Damage to netting was estimated between $5,000 and $10,000, and the accident meant the loss of a day's fishing.

McMillan said he was not particularly upset about the accident, which he described as common in the fishing industry.

"We're not perturbed about it," he said. "It happens all the time."

McMillan said the only reason the incident attracted public attention is because a tanker carrying Alaska crude to Cherry Point, was involved.

"If it was an old British freighter or Greek freighter, nobody would bother mentioning it."

He said Atlantic Richfield has not made any offers of a settlement.

A spokesman for Atlantic Richfield at Los Angeles said Friday that the company promptly notified the coast guard, contacted the seine boat owner and engaged Columbia Cargo Surveys Ltd. of Vancouver to assess the extent of the damage.

"In the interest of fairness to both parties, Atlantic Richfield cannot comment further, nor can it extend any offer of settlement until the investigation is concluded," the company said.

Priest Acquitted

PRETORIA (Reuter) — A South African court has acquitted a leading Dutlh priest of three charges of possessing and distributing banned publications. Rev. Arnold Scholten, 47, secretary-general of the Southern African Catholic Bishops' Conference, had pleaded not guilty.

KNOWLES REALTY LTD.

ONLY TWO LEFT at the "HILLSHIRE" Condominium 1525 Hillside Ave.

$2

1-Br. Plus Den, $33,500

2-Bedroom, $36,000

CALL TODAY 384-8101

or any of the following numbers for an appointment to view:
384-8075 pager numbers 307 or 398
595-3022 385-9921

8-14

Montreal Trust REAL ESTATE OPEN HOUSES

1. OPEN SUNDAY 1:30-4:00
7640 EAST SAANICH ROAD
A TASTE OF GOOD TASTE LOVE A LARGE KITCHEN?
4 bedrooms, den, large living room and dining room. Asking $76,500. Will consider all reasonable offers. Come out on Sunday and view with me.
386-2111 W. A. HOOKER 652-3694

2. OPEN SUNDAY 2:00-4:30
1545 YORK PLACE (Oak Bay)
PRICE REDUCED on this ideal retirement property. Quiet no-thru street, close to village and bus stops. Over 1300 sq. ft. of living area on beautifully landscaped lot. All rooms generously proportioned. Asking $74,900. MLS. In attendance:
386-2111 ALAN WESTGATE 656-3423

Jean McMichael
477-9113
of
Canada Trust
595-5171

Proudly Presents This List of Fine Homes

OPEN SAT. 2-4
366 COTLOW
3355 WELLSMITH
Both of these fine homes are situated in a desirable area of Colwood with country atmosphere. Well-treed lots and large sundecks. 4 bedrooms, a big, bright kitchen with eating area, a rec room and 2 baths make these really good family homes. You can be in before school starts. Priced at $69,500 and $66,900.

OPEN SUN. 2-4
4501 EMILY CARR
Beautiful Broadmead. This unique home of over 2400 sq. ft. is on one level with a sunken living room and tremendous family room off kitchen. Expensive carpeting, sauna, built-in vacuum is just what you'd expect to find. $129,900.

OPEN SUN. 2-4
2020 SALEM TERRACE
Reduced $19,000. Owner says sell! Be in time for school. A one owner, 4-bedroom home nestled in ½-acre of natural wooded countryside with panoramic views of Piers Island and Swartz Bay. Two beautiful fireplaces, 3 full bathrooms, big, bright kitchen with all weather deck. Now $98,000.

REAL VALUE HERE
Just listed — a main floor bachelor suite. Beautifully laid out with separate bedroom, galley kitchen, stove, fridge and dishwasher. The great living room has a patio overlooking grass and flower beds. This complex offers indoor pool, sauna, swirlpool and tennis courts. Only $29,000.

ALSO
In the same complex is a dandy, 2-bedroom with loft on the top floor overlooking tennis courts. Kitchen has eating area and dining room, stove, fridge and dishwasher included. Reduced to $43,900. Both of these units have lots of storage.

183 FT. WATERFRONT
Sooke basin with two houses, heated workshop, beautiful grounds. .86 acre, fantastic beach bounded on one side by a river. $109,000.

60 FT. WATERFRONT
Indoor swimming pool, great outdoor living with sundecks, patios, built-in barbecue. The first time this beautiful one owner, 2-bedroom home has been on the market. $115,000.

R3L SITE
Over 6600 sq. ft. with a small, 2-bedroom bungalow in good condition. $49,900.

JEAN McMICHAEL
477-9113
CANADA TRUST 595-5171

8-27

1 YR. TO MAKE UP YOUR MIND
PURCHASE ONE OF THESE LUXURY SUITES in
Village Oaks
and if you're not completely satisfied the vendor will buy it back at the same price you paid for it in one year's time.
OPEN HOUSE TODAY 1:30-4:30
2125 Oak Bay Avenue
ART BEDFORD
Whyte & Gower
OAK BAY PROPERTIES LTD. 592-2407 8-12

OPEN HOUSE
408 RAYNOR

PRICED TO SELL THIS WEEKEND!!
What can you get for $36,900? A great starter home. Home has been partially remodelled. Some of the features include a large living room with new wall-to-wall carpeting and fireplace, and new wiring. Close to Bamfield Park. No down payment to qualified purchasers.
SAT. & SUN.
2-4 P.M.
GERRY MARTIN 477-7050
MANN T. L. MANN & ASSOCIATES Ltd.
1820 OAK BAY 598-5144

OPENHOUSE OPENHOUSE
BRAND NEW
SPLIT-LEVEL
$69,900
4354 OKANO PLACE
(Off San Juan)
Saturday 1:30 - 4:00
Sunday 1:30 - 4:00
—1650 Sq. Ft. Finished
—3 Bdrms (4-pce. Ensuite)
—Family Room
—3 Bathrooms
—Landscaped
—Dishwasher
Larry Haddon
592-7735
Lee Wrobel
388-6275 Pgr. 654
British American Realty
385-1431
8-27

JOY HAMILTON
is the latest realtor to join the D.F.H. Team of "Golden Rule" Realtors.

Joy is service oriented and anxious to solve your home hunting or house-selling problems.
Give Joy a call at 477-7291 Now.
Like all other team members, she's here to help!
D.F.H. REAL ESTATE LTD.
8-27

SWIMMING POOL
SPACIOUS RANCHER
$89,900
3-bedroom, 1840 sq. ft. rancher located in choice area of Gordon Head. Family room off custom designed kitchen has floor-to-ceiling rock fireplace. Patio doors from living room and den lead to private patio with an 18' diameter sunken swimming pool. Dougle attached garage. Priced to sell quickly. MLS. For further information or appointment to view call
477-0191 GALE CHRISTENSON 477-7047
The Royal Trust
8-27

27 People have invested in their future already!
SHOULDN'T YOU BE NEXT?

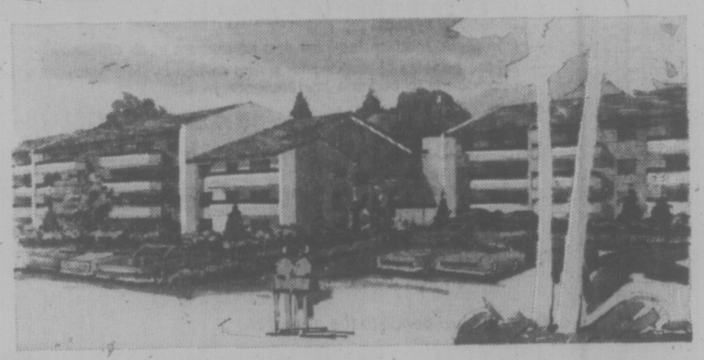

McKENZIE HOUSE
You know renting is a losing proposition! Monthly payments as small as $246.75 including maintenance and taxes. Very little down to qualified purchasers.
OPEN HOUSE 12 NOON-8 P.M. DAILY
OR PHONE 477-0176
(near the corner of Cedar Hill and McKenzie)
Build Yourself a future

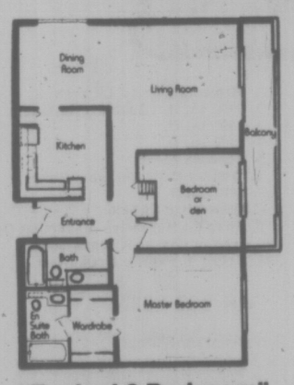

"Typical 2 Bedroom"

at McKenzie House
where we offer gracious one-level living (no stairs!)
TOD·HACKETT
Our business is building...everyday.
8-26

1480 GARNET ROAD

Our Address is Our Name
- 29 prestige planned residences
- featuring three bedrooms
- basements • 1½ baths
- fireplaces • garburators
- "Roper" dishwashers
- luxurious wall-to-wall carpeting

THE BUILDER SAID SELL! SELL!
SO PRICES ARE DRASTICALLY REDUCED!
5 —different plans from 1419 sq. ft.
—exciting color schemes
FROM $56,900
SHOWHOME OPEN DAILY 1-5 AND 7-9, SUNDAYS 1-5
ROBERTS INVESTMENTS & MANAGEMENT 388-6691
Apart from your own private patio, no outside chores of any kind. You spend your free time as you wish.
8-26

BEFORE THE JUDGE

Prison terms were handed out Friday in Victoria Provincial Court by Judge Blake Allan to four persons convicted in unrelated incidents of driving while under licence suspensions.

Kim Rene Zigay, 22, of Otter Point Road, was given 30 days after he pleaded guilty to the charge stemming from an Aug. 3 police check on the Trans-Canada Highway near Golden.

The court was told that Zigay was under a licence suspension owing to his driving record.

Garth McCulloch, 19, of 1330 Stockton, was sentenced to 30 days in jail, was placed on six months' probation and ordered to take the defensive driving course after he pleaded guilty to a charge of driving while under a licence suspension. The charge arose from a July 7 police check in the 900-block Yates.

The court was told that McCulloch had two previous convictions for driving while his licence was suspended as well as other traffic violations.

Before being sentenced McCulloch asked that he not be held in custody as it would mean he would lose his job.

The judge gave a Canadian Coast Guard employee a break simply because the man had a job.

"I would sentence you for longer but you might lose your job," the judge told John Bernard Martin, of 76 Dallas, who is to go to sea Sept. 9.

★ ★ ★

The judge sentenced him to 10 days in prison and fined him $200 after he pleaded guilty to driving while under a licence suspension after a police check May 21 in the Sooke area where he was living at the time.

The court was told that Martin's licence had been suspended because of his driving record and that he had two previous convictions for the same offence.

★ ★ ★

Stephen J. Braithwaite, 19, was sentenced to 21 days after he pleaded guilty to driving while under a licence suspension. The charge was laid after an Aug. 13 police check in the 3300-block Oak.

Braithwaite re-appeared later in court to see if he could serve his sentence on weekends which would enable him to start work as a logger in Squamish next week. Allan said he was unable to change the sentence but said arrangements could possibly be made for him to go to work on a day parole pass.

★ ★ ★

Samuel E. Parsons, 22, of 260 Linden, was sentenced to 30 days in prison and placed on six months' probation and ordered to take the impaired driver's course after he pleaded guilty to a charge of impaired driving stemming from a minor accident in Beacon Hill Park Thursday.

The sentence is to be served on weekends.

Parsons was also fined $200 after he pleaded guilty to failing to remain at the scene of an accident involving a parked car in the 900-block Fort also on Thursday.

★ ★ ★

Roderick J. MacIntyre, 58, of 3801 Ascot, was fined $400, given six months' probation and ordered to attend the impaired driving course after he pleaded guilty to a charge of impaired driving stemming from an Aug. 7 police check in Burnaby.

★ ★ ★

Ian Malcolm MacKay, 53, of 1575 Begbie, was fined $400 and placed on six months' probation and ordered to attend the impaired driver's course after he pleaded guilty to driving with a blood-alcohol level in excess of .08 per cent on Aug. 4.

★ ★ ★

Thomas Reid Smart, 45, of 2211 James White Blvd., was fined $500 after he pleaded guilty to a charge of impaired driving laid in connection with a July 17 police patrol.

Trudeau Questions Uganda

MONTREAL (CP) — The family of British tea consultant Mark Elias, missing in Uganda since May 14, was told Thursday that Prime Minister Trudeau has asked the Ugandan government for information on the disappearance.

"The Ugandan High Commissioner has told us the request has been sent on to Kampala and that we will be informed as soon as he has any news," a Trudeau spokesman said.

He said the external affairs department has no authority to intervene in the case through normal diplomatic channels because Elias is not a Canadian citizen.

But Elias's children are Canadians, "and anything that affects Canadians affects the prime minister."

Elias's daughter Pat said her father was last heard from May 14, when he phoned Montreal on the first birthday of his grandson.

"We haven't heard anything from him since."

Elias, who has worked as a tea estate manager and consultant in eastern Africa for 30 years, recently went to Uganda to set up an agricultural engineering company, his daughter said.

CO-OPERATION URGED

VANCOUVER (CP) — Ordinary people can do as much as experts to relieve suffering of the mentally ill, an executive of the World Federation for Mental Health said Friday at the closing session of the group's international congress.

Edith Morgan of England, a member of the federation's executive committee, said international co-operation in training mental health workers is not enough.

"The maintenance of mental health (for a nation) depends on more than this," she said, and the prospects for mentally ill people depend on the tolerance, understanding and help of the community as well as the skills of the mental health workers.

She said co-operation between volunteers and professionals adds to the strength of local associations.

The federation links national and regional associations—such as the Canadian Mental Health Association and its provincial branches—into an international non-government organization of professional and lay people.

She said the federation was formed in 1948 after the "shock, horror and destruction of war gave an incentive for everyone involved in mental health to restore world sanity."

FOREMOST HOMES LTD.
OPEN HOUSE — $49,900
For as little as $2,500 you can qualify for this home.

• 3 bedrooms • 2 bathrooms • Heat-o-lator fireplace • wall-to-wall carpeting • full basement • 6-cycle dishwasher
FRI. 6-9 P.M. SAT. and SUN. Noon to 4 p.m.
ONLY 3 HOMES LEFT
Turn right onto Otter Point Rd., follow Open House signs after passing Golf Course into Broomhill subdivision, Sooke.
or Phone 478-4733, afternoon or evening. 8-25

OCEAN VIEW—WEST COAST ROAD
Distinctive, well designed 3-bedroom home on half acre of land with view of the ocean to the southwest. Beautifully maintained inside and out, wall-to-wall carpeting, attractive fireplace, step-saver kitchen and 3 bathrooms. Separate 10x15 tool shed at rear. Double carport plus extra parking. If you like modern conveniences and privacy you must see this. $69,900. MLS 27017.
478-4761 MIKE RYLAND 474-1234
Canada Trust
714 Goldstream Ave. 474-1234
8-27

ROCKLAND AVENUE LOCATION
CONDOMINIUMS
with all the quality and taste this choice residential area demands.
BUY DIRECT FROM BUILDER AND SAVE AT CLEARANCE PRICES!
ONLY 8 SUITES
TWO 1-BEDROOM from $32,900
SIX 2-BEDROOM from $46,900
1170 ROCKLAND AVE.
OPEN
Daily 2 to 8
Sat.-Sun. 12-5
We Take Trades
Diamond Developments Ltd.
8-23

4 OR 5 BEDROOMS
2535 ARBUTUS

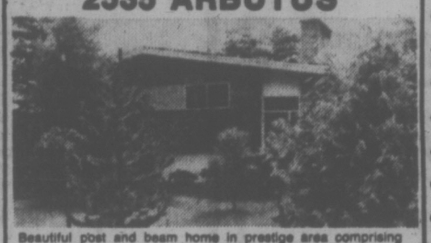

Beautiful post and beam home in prestige area comprising spacious living room and custom kitchen. Four bedrooms with study and family room, large carport, well-shrubbed garden, near beach and University. ML 26184. Exceptional flexible financing. For appointment to view, please contact:
JACK HOWES 658-5100 388-6275, Pager 2332
GODFREY WALLS 656-4891 388-6275, Pager 2801
CANADA TRUST 595-5171
8-26

Industrial Commercial and Multi-Family Capital

We are seeking the placement of commercial capital in prime projects.
It is intended that these funds would be placed in industrial commercial and selected multi-family projects.
Interest rate is currently 10½%. Minimum amount $½ million.
Confidentiality and promptness is assured.
Appointments definitely recommended.
PATRICK C. PARKER
388-4455
MORTGAGE MANAGER
Century 21 REAL ESTATE
J. D. BOSDET LTD.
3293 DOUGLAS STREET
VICTORIA, B.C.

PROUDLY PRESENTING
THE AFFORDABLES
WE CAN HELP YOU FINANCE THEM

Splash and cool off in this large pool, enjoy your barbecuing parties and lots of fun can be yours in this large yard. PLUS 21x24 workshop. PLUS a liveable country home. NOW $45,900.

Affordable? You bet! Only $46,900. 3 bedrooms, a real neat bungalow. Large 75x138 lot close to Langford shopping and schools.

ARE YOU CREATIVE? Here is a city affordable—only $42,000. Solid, well built 4-bedroom home. Use your imagination on this home on a quiet street. Good furnace, new roof, good wiring.
BOB ARNOTT 477-5502 Pager No. 317 477-1841
PAT FORBES 477-0560 384-8075
BB BLOCK BROS. REALTY LTD. BB
8-27

FERNHILL PLACE PENTHOUSE
$49,900
A stroke of good luck. 5th floor penthouse with fireplace, 2 bedrooms, 2 full bathrooms.
Also 3 units, all 2 bedroom, priced from $41,500 with quiet pleasant garden outlook.
Open House 12 noon to 9 p.m.
EVERY DAY
614 FERNHILL PLACE
Turn at Esquimalt Arena
JOE MANTON
388-6691 382-5211
Roberts Investments Ltd.
8-19

EXCELLENT FAIRFIELD REVENUES

8 fully renovated one-bedroom suites, 5 of them completely furnished — no vacancy — half block walk to waterfront, excellent investment. Trades considered. (Boats, motor home, car, etc.) Asking $130,000. MLS. For further information call:
LEO PIGERT 388-4434 598-1975
EVAN WILLIAMS 388-4434 479-8049

Well kept conversion — two self-contained suites and eight house-rooms. One block to Dallas waterfront. Ideal for owner to live-in — showing very good returns. Trades considered. Asking $110,000. MLS.
LEO PIGERT 388-4434 598-1975
EVAN WILLIAMS 388-4434 479-8049

WESTMONT REALTY (1977) LTD.
920 Hillside 8-27 388-4434

3 BEDROOMS 3 BATHROOMS
TOWNHOUSE
$52,900 Financing Available

Country Seclusion in Middle of City
1264 RYAN ST.
OPEN SUN. 2-5 P.M.
• Totally Custom Designed
• 4-Unit Complex
• Exquisite Garden
• Woodburning Fireplace

For early viewing or information please call
PAT VICKERY 477-7291 592-6192
8-27 D. F. H. REAL ESTATE LTD.

THE IMPOSSIBLE DREAM CAN BECOME TRUE
Your Own Strata Country Home
UNDER $30,000 Brand New!
from just $28,240
A LIQUIDATION SALE — BELOW COST
For more or less the price of a building lot — you can own your own home with gorgeous views of The Olympic Mountains, yet only minutes to shopping centres, golfing, churches, fishing and boating with
1,053 SQ. FEET OF LIVING SPACE
ON 1.4 ACRES OF LANDSCAPED GROUNDS.
COUNTRY ENVIRONMENT AND PLENTY OF PARKING.
THINK— Why rent? Buy below cost. This is your best hedge against inflation.
$1.00 taxes per year with B.C. Grant for over 65's. Under 65's pay $50.
LOWEST DOWN PAYMENT
WE TAKE TRADES
MORTGAGES EASILY AVAILABLE
CONSULT US ABOUT OUR RENTAL/OPTION TO PURCHASE PLAN
OPEN HOUSE
SAT. 1-8 SUN. 12-5
CALL OR VISIT US IN SOOKE VILLAGE
AT "GATEWOOD VILLA"
Take Sooke Rd., turn on Otter Point, left on Eustace to Gatewood Rd. Behind shopping centres — follow the signs.
George Breiter, Res. 478-8493
British American Realty Ltd.
385-1431
or
Graham Ireland, Res. 595-8845
City Brokerage Ltd.
386-3547
8-27

NEWSTEAD REALTY LTD.
1637 FORT ST. 2-26

GRAE LANGSTON
No, I am not for sale, but I have sold my last listing, so, if you require an experienced and dedicated salesman working for you, or are just interested in market conditions or possibly the value of your present property, please call
GRAE LANGSTON
386-8596

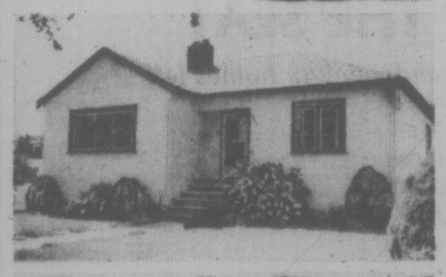

2918 QUADRA
Well built older home, close to all amenities. Features living room with fireplace, separate dining room, 2 bedrooms, full basement, lot is 56.6 x 135. Separate garage. Offers on price of $50,900.
MARY JAMES
598-4376 598-5166

LOW PRICE TOP VALUE
for this side by side strata titled duplex, ($12,000 less than replacement cost), 1 year old. Both sides rented to excellent tenants, make this your starter or increase your holdings this year; and watch your investment grow. Asking $90,000 for both units with $80,000 of mortgaging available to good covenant. Call:
JEAN HUTCHINSON
for private viewing at
479-8429 or 598-5166

1289 BALMORAL
SUNBATHER'S DREAM
A large sundeck at the rear of this spotless home provides both sunbathing and covered parking for your car or boat. A self-contained suite upstairs helps to pay your mortgage. Sounds interesting? Bring your offers to $57,900 to
BAZ PHARAOH
598-5166 (24 hrs.) 658-8449 (res.)

NOW
IS THE TIME TO BUY YOUR ISLAND RETREAT
1. Beautiful setting, 2 bedrooms, view, year round home, $46,000.
2. 2-bedroom lakefront cottage, asking $26,600.
3. Modern modular, ½-acre seclusion, just $28,000.
4. 9.46 acres, like a park, North End Road, Salt Spring Island, $40,000
5. Building lots from $5,500.
6. 5 acres, C4 (motel) zoned, waterfront, Salt Spring.
CALL B. HUTCHINSON 479-8429

DO YOU KNOW!!!
C. L. (Buzz) Fraser has left the insurance business and is applying his full time to Real Estate sales. His many years of experience in the sale of all types of Real Estate is again available to you. If you are buying or selling he will be happy to serve your needs.
Phone him at 595-2572

WANTED
4 houses under $40,000. Prefer Esquimalt, View royal, Langford districts.
Call MRS. McKEAGE
479-5868 598-5166

NORTH SAANICH
1 acre at present in grapes in W. Saanich Road. Asking $35,000.
Call WILF DAVIES
656-5002 res. 8-27

Children's IQ Hiked

SAN FRANCISCO (UPI) — Intelligence quotients of average black children adopted by white middle class families of higher economic and cultural background jumped 20 points in two studies reported by a Yale University professor.

Dr. Sandra Scarr presented that finding Friday at the annual convention of the American Psychological Association which is concerned about the environmental-genetic question.

She based her conclusion on two studies, both conducted in Minnesota. One involved 130 black and non-white children, aged 4 to 13, adopted by white families, most of which also had their own natural children.

* * *

Another study involved adopted white persons only, now aged 16 to 22, in a group of more than 100 white families compared with a similar number of whites raised by their own natural parents.

"We were interested in determining how much the family environment affects the child's outcome," Dr. Scarr said. "The answer is both environment and genetics have an effect, and that is not at all inconsistent."

"Your children's intellectual differences can be explained perhaps 40 to 70 per cent by differences in the genes, and the environment is responsible for the rest," Dr. Scarr said.

EPA Studies Additive

WASHINGTON (AP) — For the second time this week, the United States government is investigating a widely used chemical additive that may cause sterility in men.

The newest target of an Environmental Protection Agency (EPA) investigation is EDB— ethylene dibromide —found in wheat, fruits and gasoline.

The director of the EPA, Douglas Costle, said Friday that the agency's concern over the additive rivals its worry about DBCP (dibromochloropropane) used in cotton, soybeans and citrus fruits.

The Environmental Defence Fund, a private non-profit group, asked the government earlier Friday to ban EDB, saying the chemical has severely affected the health of laboratory mice, bulls and chickens.

The organization cited studies by the National Cancer Institute and the National Institute of Occupational Safety and Health that show the chemical produced stomach cancer in 76 per cent of the rats and 87 per cent of the mice tested.

Costle said the tests also show the two chemicals may cause cancer.

He said the agency recognizes "the urgency of assessing the risk of both DBCP and EDP."

"We're moving as rapidly as possible to obtain hard facts on the exposure of farmers, farm workers and homeowners; the extent of food crop residues from these compounds; the availability of substitutes; and the economic impact of additional restrictions."

Both chemicals are used in agriculture to control worm-like nematodes that attack crops, with EDB often substituted for DBCP.

About 90 per cent of the EDB produced is used in gasoline and EPA studies have reported large traces of it near highways and gasoline stations. An estimated 8,800 exterminators and fumigators come in contact with the chemical daily in addition to chemical workers and gasoline-station attendants.

An agency spokesman said that EDB, when used in gasoline, reduces lead, a government goal for several years.

Its four largest manufacturers are Dow, Great Lakes, Kerr-McGee and Michigan chemical companies.

DBCP, applied like EDB to home lawns and shrubbery, has been recalled by two manufacturers. Another firm, which distributes the chemical, has halted production voluntarily.

Two of the companies reported this week that tests showed a link between DBCP and low sperm counts among male employees working with the pesticide.

DBCP has been recalled by Dow and Shell Oil Co. Shell reported Friday that 16 of 21 employees tested after exposure to the pesticide in Mobile, Ala., and Denver have abnormally low sperm counts.

U.S. COURT DEFINES DEATH

BOSTON (UPI) — The Massachusetts Supreme Court, addressing the issue for the first time in its history, has ruled death occurs not when the heart stops pumping, but when the brain ceases to function.

The court addressed itself to the definition of death Friday in ruling on an appeal brought on behalf of a Boston man convicted of murder Dec. 11, 1975.

Beame Deceived Public—SEC

WASHINGTON (AP) — The Securities and Exchange Commission (SEC) accused New York City Mayor Abraham Beame Friday of deliberately deceiving the public in 1974 and 1975 about how desperate the city's financial plight was in order to sell a record $4 billion in city bonds.

The SEC also charged that the city's banks and major financial institutions were aware of the perilous economic situation, but concealed the crisis in order to encourage smaller investors to continue buying short-term notes to keep the city afloat.

"The failure to make meaningful disclosure prolonged the agony of the city's fiscal crisis and delayed major necessary corrective efforts," the SEC said in a report that follows a 19-month investigation.

"This failure caused undue risks and substantial injury to investors in the city's securities."

Release of the report came less than two weeks before New York City's Sept. 8 mayoral primary, in which Beame is one of several Democrats seeking the nomination.

Beame said he would have no comment on the report until he has read it.

Murder Charge

VANCOUVER (CP) — Gordon Hanson, 24, of Vancouver, was charged Friday with first-degree murder in the beating death of Lionel Rail, 52, of Vancouver.

After Beating

Police said Rail died in his bed, after being beaten Friday outside his home in the city's downtown eastside area.

ALOHA!
WAIKIKI IS OUR SPECIALTY!
(Former Vancouverites) Choice Condo's or Apts. for investment or just for your family to enjoy. Choice units, AVAILABLE NOW!
Priced from $40,000 & up.
Write: THE LANDENS
APT. 12F — 250 OHUA AVE., HONOLULU, HI. 96815
or phone: 808-922-1035. Mahalo!

WESTMONT REALTY IS EXPANDING
We still have room for experienced and proven licensees. This is a high volume office with substantial residential sales and heavily involved in I.C.I. and in house developments. For further information call:
388-4434 ELLWOOD NAULT 388-4150
388-4434 WILF GEE 477-5550
WESTMONT REALTY (1977) LTD.
7-22 920 Hillside 388-4434

CATCH THE WARM SUN DURING THE DAY AND BREEZES AT NIGHT
. . . in this stucco and brick, maintenance-free beauty. With 3 bedrooms and 1½ baths grouped around a central hall, a kitchen full of light where the whole family can sit down and eat together, a lovely L-shaped living room, dining room with its feature panelled wall and floor-to-ceiling brick fireplace. It has a fresh, appealing easy-care interior. Wall-to-wall carpeting gives your rooms a luxurious start. The only stairs lead to the full high basement which is ready for your finishing touches. On an asking price of $57,500, the out-of-town vendor invites any reasonable offer. To view anytime:
MURRAY LUCAS
388-2111 477-1342
Montreal Trust Co.
8-27

Laurel Point
Luxury townhouses and condominiums right on Victoria's Inner Harbour
$60,000 to $160,000
Viewing daily—7 days
10 am to 8 pm
225 Belleville Street
(3 blocks west of Parliament Buildings)
Telephone 386-7752
Or Call Cedric Steele Realty Ltd.
388-6258

MARGUERITE'S "SHOW and TELL"
Being a former teacher, I remember well "Show and Tell." How the little people enjoyed it! A child would bring an object from home, SHOW it to the class and then TELL about it. Some of the "treasures" and "stories" were HUMDINGERS! Well now the shoe is on the other foot. Here are my HUMDINGERS to "SHOW AND TELL."
1. $134,900—BRAEFOOT AREA — Stately home of 1700 sq. ft. plus 2 acres of rolling hills and trees.
2. $109,000—LOCHSIDE WATERFRONT — Home so secluded and beautiful. Do you deserve beauty and tranquility?
3. $87,800—VIEW ROYAL COLONIAL — With lawns and trees. Over 3,000-square-foot home. Additional landscaped property may be purchased for $29,800 to form mini-estate.
4. $85,900—OAK BAY BORDER — 4-bedroom family home. Fine schools.
5. $82,500—HILLSIDE — 4-bedroom home. Great holding property. Zoned multiple dwelling.
6. $52,500 —OAK BAY TOWNHOUSE — Very choice, walking distance to shops and transportation.
7. $39,850—SIDNEY TOWNHOUSE — Rent to Own. ½ of 1st 6 months' rent becomes your down payment.
8. $37,900—SIDNEY TOWNHOUSE — Tastefully decorated with shag rugs. 2 bedrooms plus nursery or sewing room.
I hope you'll not hesitate to phone me about my "treasures" or your own particular real estate needs. If you're one of my Ex-Pupils or former Colleagues phone me just to say "HELLO." I'd really like that!
Marguerite
Century 21
J. D. BOSDET LTD.
388-4455
3293 DOUGLAS ST.
8-27
MARGUERITE HOBBS
388-4455 (Office)
477-4043 (Home)
J. D. BOSDET LTD.

DFH Real Estate Ltd.
OPEN FOR YOUR INSPECTION SUNDAY 2-4 P.M.
DRIVE OUT CRAIGFLOWER TO RANKIN TO 1372 TREEBANK
• 4 huge bedrooms
• 15x25 living room
• heatilator, ceiling height rock fireplace
• 13x13 dining room
• kitchen with 12x20 family room
• 2½ bathrooms
• full basement
• double drive-in garage
EXCELLENT VALUE AT $146,900
or have this home built on another site.

STYLING? — SUPERB!
QUALITY? — UNQUESTIONABLY!
PRESTIGE? — PRECISELY!
Call BOB HILEY, 477-7291 or 384-8075, pager 498
8-27

Chateau Jubilee
The OAK BAY AREA'S FINEST Condominium Homes
The OAK BAY area's finest adult condominium homes.
The difference between mere accommodation and enjoying your lifestyle is Chateau Jubilee.
Carefully situated on a quiet side street, these condominium homes offer you the type of finishing and quality construction that you have come to expect in the OAK BAY area.
Visit us today and view a lifestyle at prices you can afford.
$32,000 to $66,000

• Natural fireplaces
• Tudor Style interiors
• Hand tiled bathrooms
• Expansive storage rooms
• Fully secured garage parking
• Hobby room
• Recreation lounge
• French Provincial doors opening onto private patios
• Walking distance to Oak Bay Rec Centre, shopping malls, Jubilee Hospital and major bus routes
• Financing to suit your needs
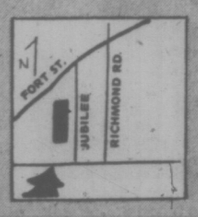

1610 Jubilee Avenue
(off Oak Bay Avenue)
OPEN: 10 a.m.-8 p.m. Weekdays, 10 a.m.-7 p.m. Weekends
Phone 595-4011
Another Quality Development of Vista Homes

WHY LIVE IN VICTORIA IF YOU CAN'T LIVE BY THE SEA?
The features are excellent, and the location in charming Fairfield right by Ross Bay Ocean promenade is truly unique. See for yourself.
only 4 luxury condominium homes left at affordable prices
two baths
heatilator fireplaces
five Moffat appliances
every window has good sea views
glassed in balconies

OPEN HOUSE
Saturday and Sunday 1:30-4:30 p.m.
141 Bushby
EVAN WILLIAMS 479-8049
LEO PIGERT 598-1975
the COMMODORE
Westmont Realty (1977) Ltd.
920 Hillside 388-4434
8-26

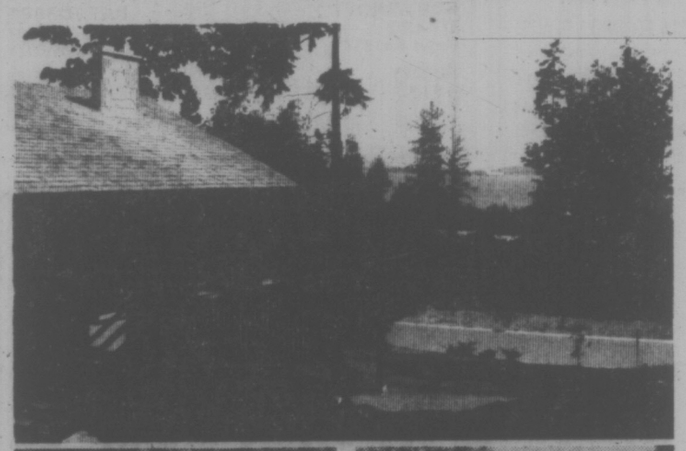

A lot to behold.
At Dean Park Estates we still have a good selection of superb view lots for sale...as well as several spacious new quality homes, built to high architectural standards, in harmony with the environment. And Park Pacific has installed an unrivalled range of special services and extra touches to place Dean Park Estates on a par with other prestigious locations like the Uplands in Victoria and the British Properties in Vancouver.
Dean Park Estates
Pay us a visit soon. We really do have a lot for you to behold.
Another Quality Development by Park Pacific
Open daily for viewing 1/3 acre lots from $28,500
Sales office: 656-7041 or J.B. Young 598-1818
DIRECTIONS TO DEAN PARK ESTATES: from Victoria, drive out the Pat Bay Highway to McTavish Road, just south of Sidney. Turn left on to East Saanich Road, drive half a mile and look for the sign and stone gate on your right.

HARBOR FACELIFT SET

The provincial government plans a complete facelift for the former Canadian Pacific Terminal building in the Inner Harbor, Recreation and Conservation Minister Sam Bawlf said Friday.

Bawlf said $13,862 will be spent on repainting the building, which is under lease to the Royal London Wax Museum.

★ ★ ★

He described the project as, "just another step in our efforts to clean up and revitalize the Inner Harbor."

Bawlf also said he is hopeful of relocating the Black Ball ferry terminal by this winter.

"It's just a question of whether they would prefer to relocate across the harbor alongside the Princess Marguerite or out at Ogden Point.

Bawlf, MLA for Victoria, said he'd prefer the ferry at Ogden Point.

Seabed Ownership Dispute Near Solution—Chabot

Mines and Petroleum Minister Jim Chabot said Friday the disagreement between the federal and provincial government over the ownership of the Georgia Strait seabed will probably be settled once and for all within the next "couple of months."

"I'm hopeful that in the not too distant future . . . that some results will be reached without the necessity of the matter going before the Supreme Court of Canada," Chabot told the legislature.

The province won a B.C. court of appeal decision 14 months ago giving it the ownership of the seabed, but in October the federal government announced it planned to appeal the decision in the Supreme Court of Canada.

The matter was raised Friday during clause-by-clause consideration of Bill 73, the Mineral Act.

Opposition leader Dave Barrett criticized the bill for failing to have any provisions dealing with seabed mining.

Barrett said it was obvious the government had goofed because it has known for 14 months that the matter was under provincial jurisdiction, but no laws have been introduced to regulate undersea mining.

Attorney-General Garde Gardom said later that Barrett was improperly mixing the general issue of offshore mining with the Georgia Strait issue.

Gardom said the two are entirely different subjects and the fact that B.C. won the Georgia Strait case has no revelance to the still unsettled offshore mining issue, which concerns the Maritime provinces as well.

The attorney-general said the cabinet is meeting next week to finalize the position B.C. will take on the general issue, and will also discuss the Georgia Strait case.

WOLFE HEADS NEW CROWN CORPORATION

The provincial government has appointed five of its ministers to the newly-created British Columbia Systems Corp. board of directors.

By order-in-council released Friday the cabinet appointed Finance Minister Evan Wolfe chairman of the Crown corporation which is to be responsibile for most of the government's computer operations.

Others include economic development minister Don Phillips, Education Minister Pat McGeer, Labor Minister Allan Williams and Health Minister Bob McClelland.

The only non-minister named to the board is general manager D. A. Alexander, appointed to the $52,000-a-year post in mid-June.

Emissions By Hydro Banned

British Columbia Hydro will not be permitted to emit contaminants into the air from Burrard thermal generating station at Ioco near Vancouver, the Pollution Control Branch announced Friday.

Director W. N. Venables said that "ground level concentration of sulphur dioxide and particulate ,as estimated by Hydro in its application, sustantially exceeded" the standards set out in pollution control guidelines.

Hydro had requested a permit so it could convert the plant to heavy bunker oil from gas and light oil.

Venables said prolonged exposure to large amounts of sulphur dioxide could have "detrimental effects on the health of susceptible groups of the population" in the northeast area of Greater Vancouver.

'Save VRB' Plea Refused

A 27,000-signature petition in favor of saving the Vancouver Resources Board, tabled in the legislature Thursday, was ruled unacceptable by the clerk of the house Friday.

Ian Horne ruled that the petition, tabled by Liberal leader Gordon Gibson, was irregular because it did not have the proper form of prayer, or preamble.

"It was a technicality because of the wording that was put together on the petition," said Gibson.

"But the important thing remains that there are 27,000 signatures of people who say they want to save the Vancouver Resources Board. "And if the government overlooks that on a technicality, they'll be very foolish."

* So You Don't Care About Voting in City of Victoria Elections? Don't Worry, YOU WON'T BE ABLE TO if you're NOT REGISTERED *

We Could Tell City Residents 19 Years or Over They Can Register at The MUNICIPAL MANAGER'S OFFICE No. 1. Centennial Square. . . BUT WILL THEY DO IT?

Let's Hope So. *

CAREERS

CITY OF KELOWNA
invites applications for the position of
DIRECTOR OF ENGINEERING

The City of Kelowna (population 50,000) offers a challenging and rewarding career for a progressive individual capable of managing and directing the engineering function for the municipality.

Reporting directly to the City Administrator, the successful candidate will hold full responsibility for a broad range of scheduling, maintenance and construction programs in municipal engineering and public works.

The senior position requires an individual with broad experience in civil engineering and municipal public works management and demonstrated administrative ability in a senior management position.

Previous experience in senior municipal engineering and public works is desirable coupled with a professional degree in Civil Engineering or its equivalent, member of, or eligible for registration with the Professional Engineer Association of British Columbia.

Salary — commensurate with qualifications and experience.

Replies will be treated in strict confidence and should state full personal details including education, experience and current salary.

Please forward replies to:

Mr. R. Bozzer,
Personnel Officer,
City of Kelowna,
1435 Water Street,
Kelowna, B.C.
V1Y 1J4
Telephone 763-5011

COSMETICIAN

Require cosmetician for cosmetic oriented drug store. Must have stock control and merchandising experience.
Salary commensurate with experience, plus company benefits.
For application please phone
384-0544

Chartered Accountant

A local firm of accountants requires a Chartered Accountant. Must be prepared to take responsibility for small to medium size individual and corporate clients.

Please reply in writing providing a complete resume to:

Mr. D. L. Davis, C.A.
Osborn Watts & Co.
550-645 Fort St.
Victoria, B.C. V8W 1G2

ECONOMIC DEVELOPMENT COMMISSIONER for the GREATER VICTORIA AREA

Applications are invited for the position of Economic Development Commissioner for the Greater Victoria Economic Development Commission. This Commission has recently been formed to promote economic development in this region.

The candidate should have extensive knowledge of the commercial and industrial sectors.

The salary for this position will be dependent on qualifications and experience, but will be in the range of $25,000 per annum.

Applications in writing, stating age, experience and qualifications will be received by the Chairman, Greater Victoria Economic Development Commission, No. 1 Centennial Square, Victoria, B.C., by September 15, 1977.

British Columbia Buildings Corporation
Join the B.C.B.C. Team as
Project Manager—Management Systems

The mandate of the new Crown Corporation is to identify, provide for, manage and operate in a cost effective manner buildings and facilities required by the Government of British Columbia. Key Management systems professionals are essential for the success of the new organization.

The principal emphasis is on management information processes and project management skills. The incumbent will work closely with user groups at all levels within the Corporation, and supervise the efforts of external systems analysts and programmers to define, develop and implement required information systems for the following departments:

—Planning and Leasing
—Development
—Property Management
—Finance
—Corporate Services

The successful candidate will have a university degree and 3 to 5 years of relevant systems development experience preferably in a leadership role. Preferred candidates would also possess an MBA or professional accounting designation. Compensation will be commensurate with levels of experience and training.

Interested candidates are requested to submit their resumes, in strict confidence to

A. G. Kemp,
756 Fort Street,
Victoria, B.C.
V8W 1H2.

INDUSTRIAL AND COMMERCIAL SUPPLY HOUSE REQUIRES an Aggressive and Hardworking SALES PERSON

We offer to the right applicant
SECURITY, PRESTIGE and OPPORTUNITY

Our training program is comprehensive and continuous.
Our environment is pleasant and breeds success.

Interested parties please write:
VICTORIA PRESS BOX 847

ENVIRONMENTAL INSPECTOR FOR THE CITY OF VICTORIA

Salary Range—$1,374-$1,658. per month

As Environmental Inspector to carry out inspection and enforcement duties related to the application of civic bylaws such as the air pollution, sign, rubbish and noise bylaws. Must have technical or professional ability in various testing procedures and must have or obtain certification in judging smoke capacity in the Ringelmann scale.

Must have technical training in heating and power plant construction and operation with preferrably some experience in industrial hygiene relating to combustion analysis, air and noise pollution control work together with experience in scientific methods of measuring and testing various dusts, gases and noise. Must possess either 1st Class Steam Engineering Certificate for the Province of British Columbia or an equivalent level of proficiency supported by university or technical education at a recognized Institute in the appropriate field.

Applications in writing, stating age, experience, qualifications and telephone number, or on forms provided in the Personnel Department will be received by the Personnel Director, City Hall, as soon as possible.

British Columbia Buildings Corporation
JOIN THE B.C.B.C. TEAM

These are challenging opportunities to contribute to the establishment and success of a new and unique organization. The mandate of this Corporation is to identify, provide for and manage, in a cost effective manner, the space and accommodation requirements of the Government of British Columbia.

The following positions offer an attractive benefit program and reimbursement of relocation expenses, if required.

MANAGER, DEVELOPMENT PLANNING

Supervising a staff of eight, the incumbent will be responsible for the management of the estimating, scheduling, costing and forecasting functions for some 30-40 construction projects annually.

Candidates should possess considerable experience in construction and planning at a senior management level. The ability to develop and monitor cost estimates and schedules for a diverse range of projects is important.

The initial salary range for this position is up to $35,000 per annum.

MANAGER, PROJECT ADMINISTRATION

The individual selected will be responsible for the management of construction procurement, contract negotiation, accounting and documentation, and administrative co-ordination for a variety of projects with procurement budgets of over $50 million annually.

Candidates should have senior management level experience in all aspects of project procurement, contracts tendering and construction administration.

The initial salary range for this position is up to $29,000 per annum.

Each of the above positions reports directly to the Director, Development of the Corporation. Location: Victoria.

Interested candidates are invited to submit their resumes, in strict confidence, to:

Al Kemp
Manager, of Human Resources
British Columbia Buildings Corporation
756 Fort Street, Second Floor
Victoria, B.C.
V8W 1H2

PROGRAMME DIRECTOR

The Prince George Community Resources Society requires a Programme Director for its Alcohol and Drug Services. The director is responsible for administration of a clinic which offers counselling for alcohol and drug problems and a methadone maintenance programme.
Staff consists of seven full-time persons. The director is responsible for carrying out the policies of the Board and maintaining a professional standard of services. The director must also relate to the British Columbia Alcohol and Drug Commission on behalf of the Board.
Preference will be given to applicants having an M.S.W. or post-graduate education in social work, psychology or other related fields with at least a year of experience in chemical dependency treatment or other related social and health fields. Applicants with lesser academic qualifications but more related work experience will also be considered. The applicant should have proven ability to speak in public and to relate to community agencies.
Salary range is $1309 to $1599 per month commensurate with qualifications. Send your resume no later than August 31, 1977 to the Community Resources Society, 1306-7th Avenue, Prince George B.C., attention Personnel Committee.

OKANAGAN COLLEGE
urgently requires a
BIOLOGY INSTRUCTOR
for a temporary position for the period September 1, 1977, to May 5, 1978

Duties: To teach first year university transfer and nursing diploma program courses in human anatomy and physiology.

Preferred Qualifications:
1. Minimum of a Master's degree in the instructional area, or equivalent.
2. Post-secondary teaching experience.
3. An interest and experience in cell biology would be an asset.

Salary Range: $15,634 to $22,642 per annum. Placement dependent upon qualifications and experience.

Applications should include a curriculum vitae and the names of three referees, and should be forwarded to:

The Principal Telephone: 762-5445
Okanagan College
1000 KLO Road
Kelowna, B.C.
V1Y 4X8

Closing date for the receipt of applications: September 6, 1977

8-27

Applications for POLICE PERSONNEL
Are Being Accepted Until August 31, 1977 by the SAANICH POLICE DEPARTMENT

QUALIFICATIONS:
—Canadian Citizen
—Men: 5'8", 160 lbs. minimum
—Women: 5'6", 120 lbs. minimum
—Grade 12 graduate minimum
—Good health and moral character
—Age 19 to 35 years
—Must be holder of a valid B.C. driver's licence

SALARY:
—Constables: $13,056-$18,648 per annum (1977 rates)
—Cadets: $8,208-$10,068 per annum (1977 rates)

FOR FULL INFORMATION AND APPLICATION FORMS, APPLY IN PERSON OR WRITE TO:

THE SAANICH POLICE DEPARTMENT,
760 VERNON AVENUE,
VICTORIA, B.C.
V8X 2W7

Kennedy Wins Bail Fight

VANCOUVER (CP) — Suspected IRA activist James Kennedy was granted bail Friday by a special immigration appeal board hearing which began Thursday.

Release was ordered after posting of a $5,000 bond. Kennedy's lawyer, John Taylor, had said when the hearing was ordered that his client would apply for release on $10,000 bail.

Immigration authorities have said Kennedy is James McCann, a man accused of terrorist activities in Ireland, Britain and Europe, and that he entered Canada on a falsified immigration application.

Kennedy, 37, had been held since his arrest May 27. A condition of his release was that he report to immigration authorities on the first Tuesday of each month.

Kennedy, who denies he is McCann, was ordered deported July 14 and is awaiting an immigration appeal board hearing of his appeal against the order. No date for the hearing has been scheduled.

He told the board he belonged to the Sinn Fein provisionals, a political organization dedicated to the reunification of Ireland, but never to the IRA.

Defence lawyer Dan Chilcott termed "shaky" the government's evidence that Kennedy is McCann.

Prosecutor William Scarth told the appeal board Kennedy might disappear if set free pending a court hearing over the deportation, and that he might be a public danger.

Kennedy said he would be present at the deportation hearing.

He and his wife Sylvia said they wanted to remain in Canada with their two children.

Kennedy is in Canada on a business permit and his wife is a visitor whose permit has been extended.

Taylor told the tribunal there are no charges against Kennedy in Canada, no country has shown any interest in extraditing him, there are no charges against him in Ireland, he has had no link with violence in Canada during his four years in the country, and he entered Canada legitimately where he has openly been engaged in business.

HAZARD DOWN

The fire danger rating has dropped to moderate in most parts of the province because of the rain, the British Columbia Forest Service said Friday in its weekly report.

The hazard remains high in the Lytton Region, and a return to sunny weather will result in a rapid return to a higher fire danger in the other areas, it said.

There were 202 new fires reported during the week, and all were under patrol.

All campfire bans imposed earlier this month have been suspended because of the reduced fire hazard although the travel closure in the Penticton and Ellis Creek watersheds was still in effect until further nocitce.

Chiefs Wind Up Talks With Few Surprises

The Canadian Association of Chiefs of Police Friday approved 18 resolutions for action and the package held few surprises.

As expected, the association which wound up its week-long convention at the Empress at noon called for a return of sections of the vagrancy laws that would allow prosecution of both male and female prostitutes and beggars. The sections were repealed in 1972.

The chiefs urged Justice Minister Ron Basford to classify all semi-automatic guns as restricted weapons and asked that loansharking be made an offence under the Criminal Code with penalties like those for extortion.

In other matters affecting the code, the chiefs requested an amendment that would make murder committed during a robbery or break-ins a first-degree offence, and asked that instruments suitable for the illegal entry of motor vehicles be included in the section covering possession of housebreaking tools.

The chiefs called a legislation to allow medical persons take blood samples with or without the consent of suspected offenders.

It asked the government to set up a working committee to examine the problem of pornography in Canada and requested to be a member of the group.

The association came out in support of compulsory seat-belt legislation, asked that a standard definition of mopeds legislation to control noise be prepared and requested emission levels of motorcycles.

The chiefs felt operators of motor vehicles towing trailers should be subject to special licensing and testing and resolved to take the matter up with provincial ministers responsible for highway traffic safety.

The chiefs will also ask Transport Canada and the Canadian Conference of Motor Vehicle Administrators to develop a standard driver education package for school bus drivers and a standard safety inspection system for school buses across the country.

Two resolutions dealt with juveniles, one pressing the government for funds for juvenile crime prevention programs and the other calling for a survey of juvenile anti-social activity similar to one completed last December.

Three resolutions concerned prison inmates. One asked for more complete documentation to assist the classification and treatment of persons sentenced to jail. Another urged the solicitor-general to initiate an in-depth study of criminal profiles.

Finally, the chiefs recommended tighter measures for the supervision and control of remission of sentences. They asked that mandatory supervision and all automatic remission be abolished with the decisions for re-crediting left solely to one authority, the national parole board.

TEL WORKERS BACK ON JOB

B.C. Telephone Co. service in Nanaimo, Duncan and Port Alberni is back to normal today as employees returned to work following a four-day walkout.

Members of the Telecommunications Workers Union agreed to go back on the job following a meeting in Nanaimo Friday.

An arbitration hearing was set for Wednesday in an effort to resolve the dispute which sparked a walkout by 350 workers on Tuesday.

The employees walked out because the company tuped down their request to remove letters of reprimand from the files of three members of the Nanaimo local.

The union asked for an arbitration hearing before the return-to-work but the company said that wasn't possible because management personnel needed as witnesses at the hearing were maintaining services at the three centres.

Car Theft Declining In Canada

Car thefts in Canada are declining and police believe the drop is due largely to crime prevention programs.

Nationally there was a drop of five per cent last year but there was a significant decline in provinces which have extensive crime prevention programs, the motor vehicle theft committee of the Canadian Association of Chiefs of Police says.

In British Columbia, for instance, the decline was 19 per cent and in Ontario 14 per cent.

Quebec had only a one per cent drop last year but in January started a crime prevention program aimed specifically at the problem and the number of incidents has fallen 24 per cent over the first six months this year.

The committee says recoveries of stolen vehicles is on the increase, but only slightly — from 85 to 86 per cent.

Total losses through car thefts in Canada are averaging about $60 million a year, the committee says.

$350,000 Plan For Spillway

Environment Minister Jim Nielsen announced Friday the government intends to build a spillway to by-pass the Morehead Lake Dam, near Likely, 50 miles northeast of Williams Lake. Nielsen said in a news release the $350,000 spillway is expected to put an end to a serious erosion problem in that area.

Brezhnev to Tour

BEIRUT (AFP) — Soviet leader Leonid Brezhnev is planning a September visit to Algeria, Ethiopia, Libya and possibly Syria, say European diplomatic sources quoted in a Lebanese newspaper.

FIRST CITY INVESTMENTS

Everything you need to know about Standby Financing in 3 little words:

First City Investments.

Call us:
First City Investments Ltd.,
P.O. Box 11151, 1200 Royal Centre,
Vancouver, B.C. V6E 3S6
Phone (604) 689-9144/Telex 04-54514

A complete real estate financing organization.

the Bay

Sale! Celebration, Cottage Garden, Tranquility and Yellow Tea Rose by Royal Albert.

Save on open stock pieces of this quality English bone china while quantities last.

	Celebration	Cottage Garden	Tranquility	Yellow Tea Rose
Cup and Saucer	3.99	3.99	3.99	3.99
6¼-inch plate	3.33	3.33	3.33	3.33
7-inch plate	3.66	3.66	3.66	3.66
8¼-inch plate	4.32	4.32	4.32	4.32
10½-inch plate	8.12	8.12	8.12	8.12
Cereal bowl	—	—	4.32	—
Fruit nappie	—	—	3.33	3.33
Assorted sweets	3.29	—	3.29	3.29
Mug	—	—	4.32	—
Salt and Pepper	—	—	6.16	—
Cake plate	—	—	6.62	6.62
Small cream and sugar	6.62	—	6.62	6.62
Demitasse cup and saucer	4.32	—	—	4.32
Coffee pot	—	—	19.94	19.94

One week only, August 29-September 3. Personal shopping only.

China, Third Floor

Hudson's Bay Company

It's Naturalizer Week at the Bay

Come in and see our exciting new selection of Naturalizers for fall '77. Naturalizer—the name you depend on for superior fit and comfort.

Illustrated:

A) Aries. Good looking, popular shoe with low riding T-strap, low heel. Black kid. $30.

B) Tanglers. A study in contrasts. Soft, downy suede trimmed with gleaming simulated snakeskin. Navy, grey, brown, wine, black. $34.

C) Bounce. Low heeled, crepe sole tie. A sporty shoe to team with casual outfits. Tan, black. $32.

D) Charlie. Low heeled sporty loafer, throated with shiny metal trim. Navy or brown kid. Black patent. $30.

E) Picnic. Monk strap walking shoe with comfy crepe sole. Tan. $32.

Not all colours available in all stores.

Shoes, Downtown Vancouver (Second floor), Lougheed, Richmond, Surrey, Champlain, Victoria.

Terrific shoe fashions? It's hard not to think of the Bay.

OPEN MONDAY, TUESDAY AND SATURDAY 9:30 A.M. TO 5:30 P.M.
WEDNESDAY, THURSDAY AND FRIDAY TO 9 P.M. PHONE 385-1311

Hudson's Bay Company

WAREHOUSE FOOD STORES

3475 QUADRA ST.
BURNSIDE PLAZA
47 SONGHEES RD.
877 GOLDSTREAM, LANGFORD

SONGHEES STORE HOURS 9-6 MON. SAT.

OPEN EVERY NIGHT 'TIL 9, SAT. 'TIL 6

OPEN SUN. 10 A.M. to 6 P.M.

We Reserve the Right to Limit Quantities.

Prices Effective Sun., Mon., Tues.

WAREHOUSE FOODS

LARGE EGGS Local, farm-fresh. DOZ. 87¢ Limit 2½ Doz. with $10.00 order or over.

STEWING BEEF BONELESS Lean, Grade A, grain fed. LB. 89¢

WIENERS No. 1 Top quality LB. 65¢

PRIME RIB STEAKS Grade A, lean, grain fed. LB. 1.49

POTATOES No. 1 Local Fresh dug, 10 LBS. 39¢

Hothouse long English CUCUMBERS 3 FOR 1.00

Carnation 2% Canned MILK 3 TALL TINS 89¢

ROBIN HOOD Quick Cooking OATS 5-LB. BAG 1.49

VINEGAR Winston House 128-oz. 99¢

LUCKY WHIP Dessert topping. 4-OZ. PKG. 49¢

Victoria Times SECOND FRONT PAGE

10-Ton Problem Weighs on Him

max low

How do you go about finding a new home for about 10 tons of body building equipment that is crammed into every nook and cranny of your basement?

That's what long-time Victoria fitness fanatic Larry Lee would like to know.

Larry, who believes that in the old days he had the first barbells set to appear in Victoria, has the most incredible range of fitness and weight-lifting gear — at least 10 tons of it, conservatively valued at $25,000 — stored beneath his rambling old home on Battery Street.

Some of the gear is ready to use as Larry, though now 65, still works out with one or two local young body builders. But the vast majority of it has not been rigged up and lies, instead, heaped in corners or stacked away in back rooms. The reason: lack of space and headroom.

"In order to spread my equipment out properly and put it all up in a kind of hobby gym, I'd need a minimum of 7,000 square feet of floor space and at least a 12-foot ceiling," explains Larry.

That's a tall order, in more ways than one, as others like Olympic gymnastics coach John Herb seeking space for such ventures have found out.

"It took Herb a long time to get set up in a gym in Victoria, and I know a guy from Duncan, John Vickers, who has about $100,000 worth of top-grade body building gear sitting in a room on View Street and he doesn't know what to do with it," says Larry. "He can't find space, either, so it's not only me."

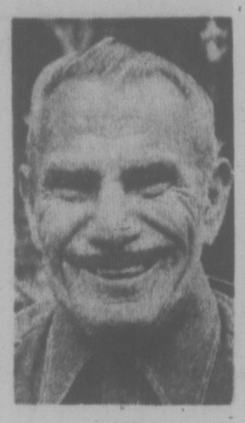

LEE
. . . needs new quarters

But Larry, who says his basement with its low ceiling is not suitable for a hobby gym, is determined to find a new home for his equipment so the young people of Victoria can benefit from it.

He is quite critical, in fact, of existing facilities here and says too many small gyms operate in cramped basements without windows.

"Crystal Gardens has been standing there empty for years," he points out. "It could have been used for minor sports such as boxing, wrestling, karate, fencing and body building in an all-round sports place. All small operations, but they could have kept the building on its feet."

Still, Larry is convinced there must be a suitable type of building somewhere to house his equipment and he's confident it will turn up.

Born in Victoria, Larry Lee became known for his column Facts, Figures and Physiques which, he says, appeared in the Colonist some 40 years ago.

"When I was 18, I was told I had the first barbells set here and everyone would come to look at it," Larry says with a grin. "People were frightened of them at first. They thought that if they used them they'd get muscle-bound and, in fact, at the YMCA they told me plainly one of us would have to go — either the barbells set or me.

It just shows how attitudes have changed, though, as today pretty well all athletes use weights in their basic training and the equipment has become very sophisticated.

"I used to have a body-building place here," explains Larry. "The late Dave Anderson and I had the bottom floor of the old Churchill Hotel on Government Street. We had it all fixed up nicely in the mid-30s but then the war started and we were out."

That was, he says, the last commercial body building venture in Victoria, though Larry laughs a little at the term "commercial."

"In fact, we were lucky to make $3 a month out of it," he explained. "It's a labor of love. It always has been."

It's this love that now makes Larry look for a little labor to get the thing going again.

But Larry isn't all that interested in catering to stars who aim for the top — for the Mr. Canada and Mr. Universe contests.

"I don't think there's a guy born who didn't want to be the strongest man in the world," he says. "It's just something that comes with being a boy.

"But instead of frantically building up muscles and pushing to the top, I'd like to see a man take it more gradually over the years and build up stamina. I'd rather see body maintenance — a longer, more thorough way of taking care of yourself — than body building."

Anyway, whichever way you do it, Larry Lee has the equipment and he wants someone to get the benefit of it. There is, he says, no virtue in a pile of iron that's not being used.

"I'm interested in helping people who are interested in helping themselves," says Larry. "I wouldn't like to think that any serious young chap who wants to help himself is hung up by the lack of facilities."

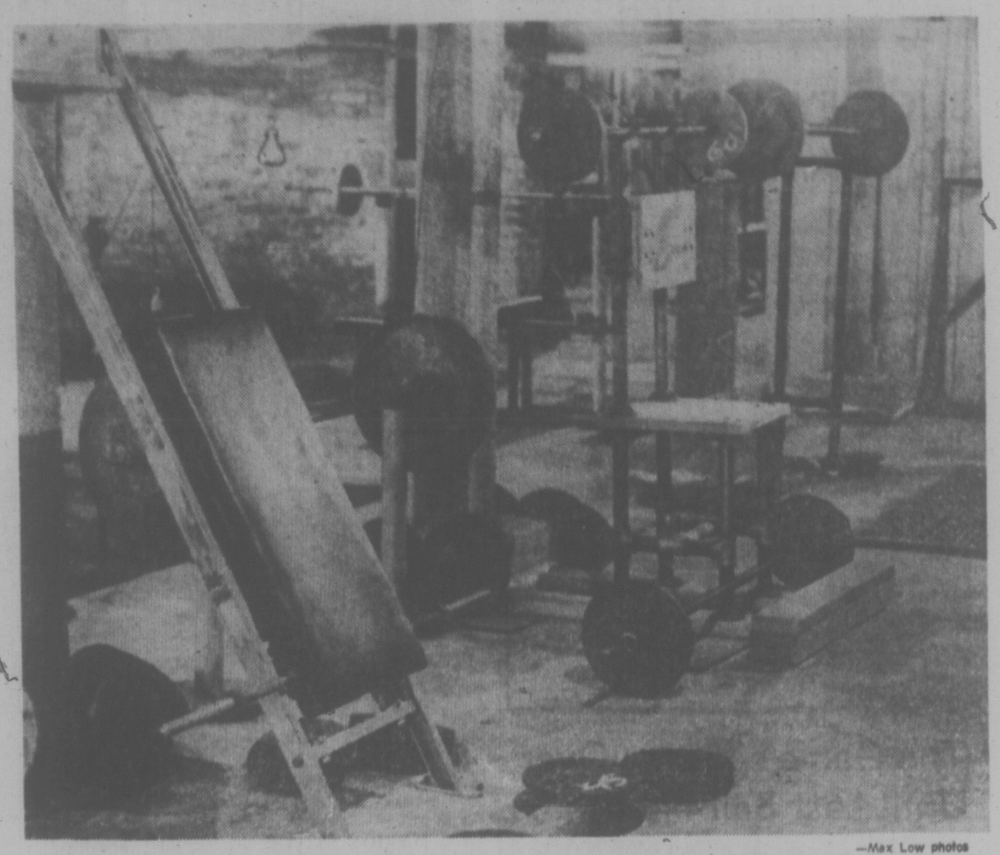

—Max Low photos

Part of the 10-ton collection of equipment in Larry Lee's Battery Street basement

ONE YEAR'S WORK went into this window by glass artist Kerry Joe Kelly (foreground). Window will be featured at Concordia Place, a Toronto development under construction. The window, largest ever done by Kelly, was commissioned after Toronto developer visiting Victoria saw sample of the artist's work done for B.C. government's restoration of a Wharf Street building. (John McKay photo)

Brothers Robbed Of $718

Victoria police are looking for a man who robbed two brothers of $718 in James Bay early today.

A police spokesman said Hany, 20, and Beaha Fahmy, 18, were robbed at 3:56 a.m. as they walked towards the Bank of Montreal in Parliament Mews, 230 Menzies, to deposit the day's take from Pizza Pieman restaurant in the same shopping plaza.

The spokesman said the pair had just closed the pizza shop and had walked about 20 feet when a man's voice ordered them to "freeze," not turn around and to drop the money.

They did as they were told.

The man reached for the money which was in a bank night deposit bag and ran off before either brother could get a glimpse of him.

MIRACLE'S BLEEDING DISCOURAGES STAFF

Miracle, the baby killer whale being nursed at an Oak Bay seaside pool, is bleeding internally and has her attendants worried.

Blood was found in a routine examination of her stool Friday. One possibility is she has an ulcer.

"To look at her, she's excellent," Angus Matthews, manager of Sealand, said today. "But we know deep down inside she's bleeding and we don't know where or how bad."

The 18-month-old female calf was found critically ill in Menzies Bay north of Campbell River earlier this month. She had been shot and cut by propeller blades.

The federal fisheries ministry issued an emergency permit for her capture so she could be treated by Sealand staff and veterinary consultants. She appeared to be making a miraculous recovery after being all but written off.

Matthews said another fecal test later today will confirm whether or not the internal bleeding is continuing but finding blood was discouraging, even though the whale continues to show a lively interest in life in her pool behind the Oak Bay Beach Hotel.

"We don't know whether it might be that the gunshot wound is more serious than we previously thought and has opened up inside somewhere.

"It may be that the parasite burden on her is high and has broken through into the stomach wall. It may be that something is burrowing through her stomach.

"Or it may be that after a month of not eating, of suffering from the gunshot wound and from the propeller damage before she was rescued and stress of separation from her pod, that Miracle has a bleeding ulcer."

Matthews said he tends to support the last possibility and administration of Maalox — an ulcer-soothing drug — started Friday afternoon. Treatment for the other possible causes of the bleeding also were being considered.

Matthews said efforts are being made to find x-ray equipment which could be used on Miracle.

ASK THE TIMES

Q. I walked to the end of the Dallas Road breakwater to watch the recent warehouse fire and would like to know how far that is. L.M.

A. The length of the breakwater is 2,800 feet.

AirWest Talks Extended

Federal conciliation commissioner Jack Chapman is scheduled to meet again Monday with both parties involved in the AirWest Airlines Ltd. labor-management dispute.

Chapman has been given a 14-day extension by the federal labor department in his role as commissioner in the dispute which has resulted in the cancellation of the company's service to some Vancouver Island points.

Norman Franks, AirWest's chief financial officer, said Friday the company is hopeful the negotiations for a collective agreement will be successfully concluded within the next 30 days.

Chapman submitted a proposal last week but it was rejected by the 95 employees.

The employees walked off the job July 29 for "a study session" to protest the firing of a co-pilot for failing a route check test.

Ferry Hope by Curtis

Municipal Affairs Minister Hugh Curtis said today he is more optimistic about chances of a Sidney-Anacortes ferry service being retained after seeing American interest first-hand Friday.

But the threat to the service, which the state ferry authority says it will discontinue at the end of this year because it needs the ferry elsewhere, is far from over, he added.

One possibility state officials are considering is buying a 15-year-old ferry from Finland which can carry 140 cars. The unnamed ferry is available because it apparently does not meet current standards for sailing in ice-prone waters, he said.

Curtis, whose riding includes Sidney, led a local delegation to Washington state Friday where they talked to ferry officials in Seattle, then mayors, state legislators and a senator as well as chamber of commerce representatives in stops at Anacortes and Mount Vernon.

The delegation "simply identified and underscored British Columbia's concern" over the planned ending of the service, he said.

The ferry connection brought about $8 million in visitors dollars into the Greater Victoria economy in the past year, Victoria Chamber of Commerce president Alan Emery said.

CRYSTAL LIBRARY?

Where to put the new central library?

The James Bay Residents' League has the answer — put it in Crystal Gardens.

The League suggests rental money from the new provincial government building at Broughton and Blanshard could go towards renovating the crumbling Crystal to a library.

Millions of dollars would be saved, a league spokesman said, and one of the city's unique historical landmarks restored.

It would be a tourist attraction, too, the spokesman said. The top floor could be converted into an arboretum-reading area.

The provincial cabinet is expected to make a decision next week on all the proposals that have been put forth on what to do with the building.

The Old Wood Burner Is Back

By HUMPHRY DAVY
Times Staff

Wood stoves, only a few years ago looked on as antiques or conversation pieces, have come into their own again.

Homeowners feeling the pinch of rising oil, gas and electricity costs are turning to wood heaters as a means of cutting fuel bills, according to retailers and manufacturers.

Others are turning to the stove for a more practical reason — a back-up source of heat in the event of an emergency such as a power failure or a shortage of gas or oil.

Sales are climbing — perhaps not as rapidly as in Eastern Canada but fast enough to classify it as a brisk business and one which will continue to grow.

"Only a year ago no one would look at a sophisticated $900 stove," said John Taylor of Victoria Fireplace Shop Ltd. "But today people are buying them."

Fred Francis, the only stove manufacturer in Victoria, said his sales have increased by more than 500 per cent.

"It has jumped up by leaps and bounds," he said. "The reason for this is because we have put out a new product."

He manufactures the Seafire — mainly installed in fireplaces or family rooms. It burns wood or coal.

Doug Hellier, president of Blaze Industries of Canada Ltd. in Port Moody, estimates that sales have been steadily climbing at 20 per cent a year.

The price range for wood burners varies depending on their efficiency, size and materials used. Some sell for as low as $98, others for nearly $1,000.

Francis said some of his customers save as much as $200 a year in fuel bills.

"The amount of savings depends on how and what the homeowner pays for his wood," he said. "If he goes out and picks up beach wood, burns paper logs or buys mill ends, he is going to save money. But if he buys alder or an expensive wood or coal, he's not going to save much.

Francis said people buy wood heaters to be more independent of conventional fuels.

"There is certainly a saving in a fireplace wood heater," he added. "A fireplace is inefficient — most of heat is lost up the chimney."

Paul Kerstein of the Vancouver Island Stove Shops said wood heaters are three times more sophisticated today compared with the potbelly stove of pioneering days.

He said one of his most expensive products is the Norwegian-manufactured Jotul fireplace, which also serves as a stove. It sells for $950.

"When the doors are shut, it becomes a stove and retains its heat for hours," he said.

Kerstein said he makes use of wood heaters in his home.

—John McKay photo

Mark Klassen adjusts control on wood-burning heater

sports

DOUG PEDEN - EDITOR

BUCKLEY MAY RETURN TO SHAMROCK LINEUP

There is only one player change planned by coach Nirmal Dillon of Victoria Shamrocks for the fifth game of their Western Lacrosse Association series with Vancouver Burrards at Kerrisdale tonight.

Rookie Steve Buckley of McDonalds' juniors is expected to dress. Buckley was sidelined Thursday because of the flu.

Ranjit Dillon, who suffered a minor shoulder injury Thursday, should be fit; and goalkeeper Larry Smeltzer, who was shaken up by Burrards' Ward Sanderson, says his neck feels better and he'll be ready.

Shamrocks lead the best-of-seven series 3-1 and can qualify for the Mann Cup final with a victory tonight. If a sixth game is necessary, it will be played at Memorial Arena Monday night.

The Eastern representative for the Mann Cup is Brampton Excelsiors, who defeated Owen Sound 4-1 in the Ontario Lacrosse Association championship series.

bill walker

The Game's Never Over Until Last Ball Fired . . .

One week's work, and it always pays to hang in there. No ball game is ever over until the last man is out and no lacrosse game is over, either, until the last ball has been fired.

It was Sunday night, getting late, when Burrards made their bid in the second series game of the Western Lacrosse Association playoffs against Victoria Shamrocks. Trailing 7-1, there was no good reason Burrards should feel they had a chance. But suddenly with only minutes left to play, there it was on the scoreboard Burrards were only one goal down and threatening. They didn't make it, but they stayed with it.

Then it is just one night later and Los Angeles Dodgers are leading St. Louis Cardinals 6-1 in the ninth inning of the major league Monday Night special; and there's no way the Cards are going to get even. So off to bed. Right? Wrong. In the morning, reality. The Cards get seven runs in the bottom of the ninth to prevail 8-6. It can happen, so never give up.

★ ★ ★

Now, it's Thursday and the Rocks and Burrards are at it again. This time, it's a switch. Burrards have control and deep into the third period they're still much in command.

It's not likely they are about to give up three goals in the last three minutes of the game, not the way their defence has been playing. Right? Wrong again.

Bingo! Suddenly Ivan Thompson of the Rocks is knifing through a soft spot to score unmolested. The visitors sag just a trifle. They don't hustle after a loose ball. Doug Angrove of the Shamrocks does, gets it, scores, and the locals are in front.

The ensuing faceoff and the Shamrocks win possession. Burrards are trapped and Ron MacNeil scores the third shamrock goal in 35 seconds.

If anyone had stepped out for a coffee, they'd have missed the game.

So never panic. There's always time.

And maybe it should be pointed out right now, because the Shamrocks do have two of the best faceoff artists in lacrosse. Charn Dhillon is the accepted master and Norm Baker this year had the best percentage in the league. This talent can turn a game around.

And just one more fundamental that young lacrosse players can learn from this series. Burrards are better at it than the Rocks. Any time there is a shot on their goal, watch Burrards. Invariably every player on the floor turns to face the back-boards and looks for the rebound. It's better to get the ball first before starting down the floor.

But enough of the lessons. If the Rocks can't win now, that's their problem. They have it in their hands to take it all. It might be noted in that regard that the difference between the Irish this season and in other years, is that now they are winning games they should probably have lost; whereas in other years, it was their habit to lose games they should have won.

★ ★ ★

Meanwhile, on the social agenda, there's a dance coming up at the Cedar Hill Community Centre, Sept. 16, that deserves notice. What's a dance announcement doing here? That's easy. It's to honor three ladies of sport by some of the fellows involved in sport and the reasons are obvious. The ladies are Betty Sadler, whose husband Wilf passed away last fall; Eleanor Sproule, whose husband Bob died a few years ago; and Marj Cannon, whose husband Art died suddenly this summer. Or, as one of the organizers, Tommy Black, said: "We feel the wives contributed a lot to sport with their husbands and we'd like to pay our respects. Just call it "appreciation night." Black (592-7504) or Gerry Lister (477-0329) have the details.

★ ★ ★

Otherwise, and with Dave Cutler now the all-time CFL scoring leader and soon to be a nine-year veteran, just how long do football players last in the game, on the average?

Well, this statistic may tell you something. Only 10 players who competed in the Grey Cup game between Toronto and Calgary in 1971 are still in the league. John Helton and Basil Bark are still with the Stampeders while Rudy Linterman and Granville Liggins are with Toronto. Zenon Andrushyshyn, Jim Corrigal and Tony Moro remain with Toronto. Gene Mack is with Hamilton; George Wells with Saskatchewan and Roger Scales with Edmonton.

★ ★ ★

And horsemen at Meadowlands Race Track must be wondering what they have to do to keep an honest look about them. After spending much money in acquiring a pre-race laboratory for testing purposes, 15 horses which passed pre-race blood tests, later flunked their post-race urine tests. It makes one wonder what trough the horses went to in the meantime. G'nite all.

MARION STUART . . . smiling medallist

Swimmers Lift Canada Past Cuba On Medal List

SOFIA, Bulgaria (CP) — Canada's spirited swimming team, led by Graham Smith of Edmonton and Marian Stuart of Dorval, Que., continued to pile up medals Friday at the World Student Games.

With one day remaining, Canada now has four gold, six silver and four bronze medals and has moved ahead of Cuba into sixth place in medal standings.

Led by Smith's victory in the 200-metre breaststroke and Stuart's gold medal in the women's 100 breaststroke, Canada collected a medal in each race Friday. It was the second gold for Smith.

Smith also contributed a speedy breaststroke leg to a 400-metre medley relay team that finished second behind the United States.

The success of the swimmers—the only other medal for Canada was provided by high jumper Debbie Brill earlier in the week—erased some of the disappointment at losses to the Soviet Union and Romania in men's and women's basketball and the elimination of the Canadian survivors in freestyle wrestling.

The Soviet Union defeated Canada 73-68 in men's basketball, while Bulgaria had a 67-37 victory in the women's division.

The ousted wrestlers were 180-pound Richard Deschatelets of Sturgeon Falls, Ont., 136-pound Egon Beiler of Kitchener, Ont., and 125-pound Mike Barry of St. John, N.B.

The men's volleyball team defeated Holland 15-7, 15-7, 12-15, 15-4 in a B-section match while Cuba downed Canada 10-3 in consolation water polo. The epee team was eliminated in the first two rounds after bowing 10-6 to Poland and 14-2 to the U.S.

Bronze medals were won by Danuelle Balla of Montreal in the women's 200-metre individual medley. Andy Ritchie of Thunder Bay in the 400 individual medley, and Bruce Rogers of Toronto in the 200-metre butterfly.

Michelle Oliver of Toronto finished fourth behind Balla and Anne Merklinger of Kanata, Ont., was sixth in the race won by Stuart. Michael Ker of Vancouver was eighth as Rogers won his bronze medal and Ron Campbell of Waterloo, Ont., was fourth behind Smith in the breaststroke.

John Van Buren of New Westminster, B.C., Dan Thompson of Toronto and Mike Blondal of Vancouver joined Smith in the second-place finish.

Lars Hansen of Coquitlam, B.C., paced Canada's basketball scorers with 19 points.

Pepper Hot One

BURNABY (CP) — Ontario stretched its winning record to four straight games with three victories Friday at the Canadian senior women's softball championships.

Dodie Pepper pitched a perfect game for the Ontario team as it defeated New Brunswick, 12-0. In other games, Ontario stopped host Vancouver Eldorados 2-0, and blanked Nova Scotia 8-0.

Vancouver rebounded to blank North West Territories 9-0.

Iona Haggard pitched a one-hitter to help Alberta to an 11-0 whitewash of Prince Edward Island, and Anne Reagh had a one-hitter as Manitoba edged Newfoundland 2-1.

Defending-champion New Westminster, slammed the Yukon 13-1 as Eileen Costello threw a two-hitter.

In other games, Quebec defeated Saskatchewan 6-2; Alberta blanked Nova Scotia, 9-0; and Saskatchewan downed Manitoba 3-1.

SPORTS MENU

SUNDAY

SOFTBALL
2 and 6:30 p.m. — Stuffy McGinnis Men's League, continuation of playoff finals, Central Park.
1 and 3 p.m. — Heywood Men's League, second and third games (if necessary) in best-of-three playoff final, Capital builders vs. Castle Properties, Heywood Avenue Park.
1 and 3 p.m. — Exhibition men's doubleheader, Harvey's Sporting Goods vs. Colony Inn, Sanscha Park.

SOCCER
2 p.m. — Island League, first game of home-and-away exhibition series, Duncan Village Green vs. Prospect Lake, Duncan.

CRICKET
1:30 p.m. — District Association second-round Knockout Cup matches, Alcos vs. Castaways, Windsor Park; Alolon vs. Oak Bay, Beacon Hill Park.

FOOTBALL
2 p.m. — Big Four Junior League, Victoria Colohins vs. North Shore Cougars, Royal Athletic Park.

Rutledge Is Writing A Different Story

PRINCE ALBERT (CP) — People won't let Jim Rutledge forget his disasterous showing in last year's Canadian junior men's golf championship so this year the Victoria youngster is giving them something different to remember.

The quick-swinging teenager—he turned 18 Friday—took total command of the championship Friday with his second straight par-70 round that sends him into today's final 18 holes with a six-shot cushion.

That's a distant drive from the 1976 championship where Rutledge had rounds of 80-81 and failed to even make the out for the final two rounds.

"That was just a slump I couldn't get out of," Rutledge said. "This year I've been playing well and consistently."

For the first time in three days there was little wind to contend with and many of the golfers, including Rutledge, took advantage of the situation.

Rutledge was enroute to a sub-par round and an even greater margin until he ran into some temporary problems near the turn. He cut three shots off par on the first seven holes but then bogeyed eight and nine.

He scrambled to a one-over-par 36 on the back nine and his bogey five on the 18th hole was a perfect example of his play during that stretch.

He hit his third shot over the green and under the official scorer's table. He got relief for that and then, from a hard surface, cracked a wedge to within two feet of the pin and rolled in the putt.

Six strokes back and still hoping that Rutledge's consistency fails today—he has rounds of 73-70-70—are four golfers: Peter Hayes of Winnipeg; Dan Cameron of Calgary; Peter Bishop of Fort Erie, Ont., and Dan Kodatsky of Fonthill, Ont.

Hayes, the first-round leader, had a 74 Friday while Cameron had 73, Kodatsky 71 and Bishop 72.

Another shot back is Jean-Louis Lamarre of Candiac, Que., who had a 71 Friday.

Despite the ideal playing conditions, only three golfers managed to break par and all three remain well back out of contention.

The best rounds of the day were 69s, a one-under-par score registered by Lanny Sawchuck, a juvenile from Victoria, James Duff of Maple Grove, Que., and Dale Crawford of Simcoe, Ont.

All three, however, are well back in the pack with little hope of overtaking the front runners.

Bruce Lewis of Comox matched Rutledge's 70, remaining in the top 20 with a total of 222, while Scott Holroyd of Victoria missed the elite group by two strokes, totalling 227 after a round of 72.

Mark Spees of Nanaimo also carded 72 and matched Holroyd's three-day score, while Bruce Harper, also of Nanaimo, came in with a 74, totalling 228.

Falling from Thursday's top 20 was juvenile Rick Gibson of Victoria who slipped to 79 and a 231 total. Stuart Winchester of Comox fired a 74 for a total of 233.

With Rutledge running away with the junior title, much of the attention shifted to the juvenile competition where a four-player scramble is going on.

Rob Hoski of Wawa, Ont., dropped six shots to par tour on the front nine—but retained his lead going into the final round. But his three-shot margin was reduced to just one stroke by two-time runner-up Eric Kaufmanis of Aylmer East, Que., who had a 73.

★ ★ ★

TOP 20 AND TIES

Jim Rutledge, Victoria	143-70—213
Peter Hayes, Man.	145-74—219
Ian Cameron, Alta.	146-73—219
Dan Kodatsky, Ont.	148-71—219
Ted Bishop, Ont.	147-72—219
Jean-Louis Lamarre, Que.	149-71—220
Francis Edmonds, Ont.	145-76—221
Brent Keeley, Alta.	147-74—221
Neil Daymond, Ont.	150-72—222
Bruce Lewis, Comox	152-70—222
Scott Shoniker, Ont.	146-77—223
x-Rob Hoski, Ont.	147-76—223
Jean Laforce, Que.	148-75—223
Andy Girling, B.C.	153-70—223
Douglas Parker, Sask.	150-74—224
x-Eric Kaufmanis, Que.	151-73—224
Richard Cardinal, Que.	151-73—224
x-Bill Hodgson, Ont.	150-72—222
John Chippindale, Que.	152-73—225
Jim Kirby, Ont.	152-73—225
Dale Crawford, Ont.	156-69—225
James Duff, Que.	156-69—225

OTHER B.C. SCORES:

Scott Holroyd, Victoria	155-72—227
Mark Spees, Nanaimo	155-72—227
x-Lanny Sawchuck, Vic.	159-69—228
Bruce Harper, Nanaimo	154-74—228
Brian Eccleston, Van.	151-77—228
x-Brian O'Keefe, Vernon	152-74—226
x-Rick Gibson, Victoria	152-79—231
Laurie Millican, Van.	151-80—231
Leonard Filek, Kamloops	153-78—231
R. Shersfobitoff, C'gar	159-73—232
x-Pat Morgan, Vernon	158-74—232
S. Winchester, Comox	159-74—233
D. Atkinson, Penticton	158-76—234
Bill King, Jr., Van.	159-78—237

x—Denotes juvenile.

VICTORIANS IN FINALS

MONTREAL (CP) — Wendy Barlow became one of two Victoria players to advance to the finals of the Canadian women's junior tennis championships Friday, defeating another Victorian, Nina Bland, 4-6, 6-4, 6-3 in the 18-and-under division semi-final.

Miss Barlow today meets Nicole Marois of Quebec City, who downed Claire Lardner of Toronto 6-4, 6-1.

In the 16-and-under division, Jennifer Bland, sister of Nina, overcame Ruth Kilgore of Vancouver 6-3, 6-1 to earn the right to meet top-seeded Karen Dewis of Toronto in today's final.

The other Victoria semi-finalists, Valerie Brice (14-and-under) and Kelly Davies (12-and-under), lost their matches Friday and now play off for third place in their respective divisions.

All the Victoria players made it to today's doubles finals, with Miss Barlow teamed with Nina Bland and Jennifer Bland teamed with Miss Dewis for the 16-and-under title.

In the featured singles match, Nina Bland led 4-1 in the second set after taking the opener 6-4 but Miss Barlow mustered a strong comeback to overtake the leader and cement the victory.

The Bland sisters and Miss Barlow next advance to the Canadian international junior championships, opening Monday in Ottawa.

On the men's side, none of the seeded players made it to the 18-and-under final, as Danny Whittaker of Toronto upset second-seeded Glen Michibata, also of Toronto, 5-7, 6-3, 6-3 to eliminate the last seeded player.

In today's final Whittaker meets Mike Puc of Toronto, who advanced Friday with a 6-3, 7-5 semi-final triumph over fellow Torontonian Kyle Langill.

SEAVER WALKS EIGHT—AND WINS

A New Experience

By The Associated Press

After 10 major league seasons, Tom Seaver finally has learned to do it the hard way . . . and win.

Seaver fired a five-hitter and struck out seven in recording his seventh straight victory Friday night as Cincinnati Reds handed Philadelphia Phillies their third consecutive loss, 4-2.

But those weren't the statistics that impressed the three-time Cy Young Award winner, who won his eighth game in 10 decisions since being traded to the Reds by the New York Mets June 15.

It was the walks.

"I can't ever remember walking eight and winning the game," said Seaver. "I was searching for my rhythm all night, but I don't think I ever found it. I was wild high and just outside of the strike zone."

In other games, Los Angeles edged St. Louis Cardinals 5-4, Pittsburgh Pirates topped San Diego Padres 3-1, Houston Astros shaded Montreal Expos 6-5 in 10 innings, Atlanta Braves defeated New York Mets 5-3 in a game called after 6½ inning by rain and Chicago Cubs beat San Francisco Giants 5-2.

Meanwhile, in the American League, Kansas City Royals won their 10th straight game, a club record, defeating Baltimore Orioles 3-2.

With the victory the Royals maintained their three-game lead over Chicago White Sox and Minnesota Twins in the

(See scores on Page 15)

Wilkin, Taaffe Spark Seaboard

Pitcher Barry Wilkin got tougher as the game progressed and Mike Taaffe turned on the batting power in his first and last times at bag Friday night at Central Park.

Wilkin and Taaffe provided the main heroics as Seaboard Construction rolled to a 6-1 triumph over Sooke Merchants and into the Stuffy McGinnis Men's Softball League playoff final.

Seaboard, which sidelined Sooke in four games in the best-of-five semi-final, now tangles with Victoria Athletics in a best-of-seven series for the playoff crown, opening with games at 2 and 6:30 today.

Despite yielding a total of eight hits and with his problems compounded by three errors by his clubmates, Wilkin somehow managed to escape damage most of the way.

He gave up seven hits in the first four frames and then almost closed the door on the Merchants, allowing only one safety over the last three frames. The lone Sooke run was an unearned tally in the sixth.

Taaffe clouted a bases-empty home run to get Seaboard out in front in the first inning and slammed another four-bagger in the sixth.

At Heywood Park Friday, Capital Builders and Castle Properties opened the Heywood Avenue Men's League final with the Builders jumping into the lead with a 3-2 decision.

Getting successive home runs from Barry Milne and Vic Gee, the Builders scored all their runs in the third inning and held on for the victory.

STUFFY McGINNIS

Sooke	000	001	0—1	8	0
Seaboard	100	131	x—6	4	3

Glen Bullen and Alden Govenlock; Barry Wilkin and Tom Robertson. Home runs — Seaboard: Mike Taaffe 2.

HEYWOOD MEN'S LEAGUE

Cap Builders	000	300	0—3	5	3
Castle Prop	000	200	0—2	4	0

Dave Hughes and John Thompson; Lorne Bowden and Ray Adams. Home runs — Capital: Barry Milne, Vic Gee; Castle: Bill Flynn.

WRESTLING
Memorial ARENA
THURS. Sept. 1, 8 P.M.
THE OUTLAW
vs.
JOE PALARDY
4-MAN TAG TEAM
The Avenger & Mike Sharpe vs. Mr. X & Eric Froelich
Cody Shields vs. Ryan & E. Morrow
Tickets on sale at ARENA BOX OFFICE: Ring $4.00. Res. $3.50. Rush $3.00. Under 12 $2.50.

Courageous Sails To Eighth Victory

NEWPORT, R.I. (AP) — Courageous, skippered by Ted Turner, continued her domination of the America's Cup final defence series Friday, defeating Ted Hood's Independence by 48 seconds.

The victory gave Turner a record of 8-1 in the final series, while Independence slipped to 3-5. Enterprise, skippered by Malin Burnham, had the day off to do some bottom work and was at 2-7. Enterprise and Independence were scheduled to race today, giving Courageous a day off.

Azerige of Sweden and Australia, the new 12-metre from Perth, had a day off in their best-of-seven final series for challengers. Australia won the first race in the series that will determine which foreign boat will be in the cup series against the United States beginning Sept. 13.

SUPER STOCK RACING
THIS SATURDAY
• TROPHY DASHES • HEAT RACES
35-LAP FEATURE RACE
Adults $3.00 Students, O.A.P. $2.50
Children 6-12 $1.00
Gates Open 6 p.m. Time Trials 7 p.m.
Racing Action 8 p.m.
WESTERN SPEEDWAY
"More Action for Your Dollar"
THIS PROGRAMME RATED "G" FOR FAMILY VIEWING
8-26

'Speed-Up' Rule Approved by NHL

TORONTO (CP) — The National Hockey League's rules committee, in a move it hopes will speed up the game, approved Friday an alteration to the regulation governing on-side passes.

Under the new rule, a forward pass from inside the blueline and across the centre line may be successfully completed by a player legally on side at the centre line or a player who is preceded by the puck across centre.

"The player can go and play the puck when it has preceded him across the line," said Scotty Morrison, the NHL's referee-in-chief.

Some clubs have expressed concern that teams could take advantage of the rule by gunning the puck up and having a speedy forward take the rebound off the boards and waltz in on a clear breakaway.

"The major junior A leagues felt that this was a problem and what they said was in order for the player to pick up the puck in that situation, he has to be in the same zone as the pass," Morrison said. "We didn't approve that exact rule per se, but we are going to watch the situation closely in training camp.

"But I worked in the Western Hockey League and we never seemed to have that type of problem."

The change was approved in a 14-to-4 vote Friday after being defeated 10 to 8 in Montreal in June.

Morrison said the NHL will also experiment with a major junior rule ordering non-participants in a fight to their respective players' benches.

"At the instruction of the referee, all players must proceed to the players' bench once a fight starts," Morrison noted. "Failure to do so will result in a minor penalty."

The NHL decided not to adopt the automatic icing rule now used by the International Ice Hockey Federation and many leagues affiliated with the Canadian Amateur Hockey Association.

"We felt that it would cause some confusion if we did that," Morrison explained. "The concept now is that we have given the linesmen authority if he feels the defending player has not made an effort to get the puck."

The NHL rules committee which meets at the NHL's annual meetings in Montreal in June and the semi-annual sessions here, will now also hold sessions during the all-star break.

Meanwhile Morrison said he will have at least two and possibly three new officials on Between 12 to 15 aspirants will be at the NHL's training camp next month.

All referees and linesmen will wear the names on the backs of their sweaters next year and will not wear numbers. One of the major reasons was the fact that some felt that because an official wears a lower number, he is a better official than one wearing a higher number.

CANADIAN JR. A FOOTBALL
Victoria DOLPHINS
vs.
North Shore COUGARS
SUNDAY, AUGUST 28—2 P.M.
ROYAL ATHLETIC PARK
Adults $2.00 Students and O.A.P. $1.00
8-26

Spectacular 62 Proves a Point

PINEHURST, N.C. (AP) — Hale Irwin had a feeling things were going to change.

"I'd felt for a long, long time that I wasn't playing as poorly as my record would indicate," Irwin said, "and my record indicated poor play."

To that feeling he added a generous dash of grim determination and spiced it with his trademark, a career domination of the toughest golf courses this country has to offer.

The result was a spectacular, nine-under-par 62 on famed No. 2 at the Pinehurst Country Club, a 36-hole total of 127 that's the best in more than a decade of tour competition and just one stroke off the all-time record, and an imposing, five-shot lead halfway through the $250,000 Hall of Fame golf Tournament.

"I came in here with a must-win situation," Irwin said Friday after posting his incredible 15-under-par total on the 7,007-yard layout in the Carolina sandhills that has long been known as one of America's premier courses.

"It's very, very gratifying to go out and play the kind of golf I've played, not just today, but for two days."

He paused and added, "This tournament has a special meaning to me."

It means a spot in next week's World Series of Golf. It's a sore point with Irwin, and a considerable embarassment to the PGA tour. Irwin was told he'd gained a place in the World Series after the spring portion of the tour closed with his victory in the Atlanta Classic May 29.

Irwin, content in that knowledge, arranged his schedule accordingly, taking some time off. Six weeks later he was told there had been a computer error in compiling statistics. He hadn't made it. Graham Marsh was in, and he was out.

Now he has to win here to make it. And he took a major step in that direction with his effort that matched the course record for 18 holes set in 1973 and was just one stroke off the all-time tour mark for two rounds set in 1948.

Although he came in with one title and more than $106,000 for the year, Irwin was greatly displeased with his season. "Except for one week, I have been a non-entity for all practical purposes," Irwin said. "But I really haven't been playing that poorly. Just a series of the wrong thing happening at the right time. I had a feeling that string of luck was about to run it's course."

It did.

And it left non-winner Lon Hinkle a distant second at 132 after a second round 67.

Hale Irwin	65-62—127
Lon Hinkle	65-67—132
Leonard Thompson	64-69—133
Miller Barber	67-67—134
Charles Coody	67-68—135
J. C. Snead	63-72—135
Larry Nelson	72-64—136
Bob Gilder	69-68—136
Al Geiberger	67-69—136
Mike Morley	69-71—137
Mac McLendon	69-68—137
John Schroeder	69-68—137
Phil Hancock	69-68—137
Jim Simons	69-68—137
Wayne Peddy	68-70—138
Tom Weiskopf	70-68—138
Victor Regalado	69-69—138
Lou Graham	69-70—139
Homero Blancas	67-72—139
George Archer	69-69—138
Bobby Cole	70-68—138

BASEBALL SCOREBOARD

NATIONAL LEAGUE

Eastern Division

	W	L	Pct.	GBL
Philadelphia	78	48	.619	—
Pittsburgh	74	53	.524	3½
Chicago	70	56	.556	8
St. Louis	71	57	.555	8
Montreal	59	68	.465	19½
New York	51	76	.402	27½

Western Division

	W	L	Pct.	GBL
Los Angeles	74	50	.594	—
Cincinnati	68	61	.527	6½
Houston	60	69	.465	16½
San Francisco	59	71	.454	18
San Diego	56	74	.431	21
Atlanta	46	81	.363	29½

Chicago 030 021 000— 6 11 0
San Fran 010 000 010— 2 10 2
R. Reuschel 19-3, Hernandez (8), Sutter (8) and Swisher; Barr 11-12, Williams (6), Heaverlo (8), Curtis (9) and Hill. Home Runs: Chicago — Morales (10th), Ontiveros (10th).

St. Louis 000 112 000— 4 12 1
Los Angeles 001 310 00x— 5 9 1
Rasmussen 10-12, Bissetwick (6), Hrabosky (8) and Simmons; Rhoden 13-8, Rautzhan (8), Garman (8) and Oates. Home Runs: Los Angeles—Oates (3rd); Cey (24th).

Philadelphia 001 001 000— 2 10 1
Cincinnati 001 001 20x— 4 10 1
Carlton 18-8, McGraw (8) and McCarver, Foote (8); Seaver 15-8 and Bench. Home run: Philadelphia — Luzinski (32nd).

Montreal 021 020 000 0— 5 11 0
Houston 000 130 001 1— 6 9 2
Brown, Alcala (8), McEnaney (8), Stanhouse 9-10 (8) and Ferguson, Lemongello, Larson (8), Sambito (6), McLaughlin 4-6 (10) and Ferguson. Home runs: Montreal — Perez 2 (14th).

New York 000 020 1— 3 7 0
Atlanta 003 000 x— 3 7 2
Koosman 8-16, Baldwin (3), Siebert (6) and Hodges; Hanna 1-2, Dayley (7) and Correll. Home runs: Atlanta — Burroughs (30rd), Matthews (13th), Moore (4th).

Pittsburgh 001 011 000— 3 15 2
San Diego 000 000 100— 1 6 0
Kison 7-6, Gossage (8) and Ott; Owchinko, 5-9, Tomlin (7), Spillner (9) and Tenace. Home runs: Pittsburgh — Parker (18th); San Diego — Kingman (20th).

AMERICAN LEAGUE

Eastern Division

	W	L	Pct	GBL
New York	76	51	.598	—
Boston	73	53	.579	3
Baltimore	71	54	.568	4
Detroit	59	67	.468	16½
Cleveland	58	69	.457	18
Milwaukee	56	77	.421	23
Toronto	45	80	.360	30

Western Division

	W	L	Pct	GBL
Kansas City	74	51	.592	—
Minnesota	73	54	.544	2
Chicago	71	54	.568	3
Texas	71	56	.559	4
Calif.	61	63	.492	11½
Seattle	52	70	.427	21
Oakland	48	77	.384	26

Milwaukee 000 001 100—2 13 1
Chicago 300 000 01x—4 12 1
Haas 9-9, McClure (8), Castro (8) and Moore; Renko 2-0, Hamilton (7), Martinez (8) and Downing. Home runs. Chicago — Gamble (26th).

Calif. 012 010 000 03—7 17 1
Detroit 100 000 021 00—4 10 0
Tanana, LaRoche 8-5 (9) and Humphrey, Hampton (10); Morris, Crawford (6), Taylor (9), Foucault 4-5 (10) and Wockenfuss. Home runs: California — Remy (4th), Bonds (31st); Detroit — Adams (2nd).

Texas 000 311 000—5 9 1
New York 000 101 22x—6 10 0
Moret 2-2, Barker (8) and Sundberg; Figueroa, Clay 2-3 (6), Lyle (9). Home runs: Texas — Harrah (19th), Hargrove (21st), New York — Piniella (7th).

Minnesota 000 121 020—6 10 0
Boston 010 000 300—4 8 0
Thormodsgard, Johnson 14-6 (7) and Wynegar; Aase, Krueger 0-1 (8), Campbell (8) and Montgomery. Home runs: Minnesota — Chiles (3rd).

Kansas City 102 000 000—3 7 0
Baltimore 020 000 000—2 6 0
Leonard 14-10 and Porter; Palmer 13-11 and Skaggs. Home run: Kansas City — McRae (17th).

Seattle 000 000 013—4 8 0
Cleveland 100 001 000—2 9 1
Mitchell, Montague (1), Romo 6-9 (7) and Cox, Stinson (9); Garland, Kern 6-8 (9) and Kendall.

Oakland 003 023 000—8 13 2
Toronto 200 020 000—4 7 3
Langford, Torrealba 4-4 (5) and Sanguillen; Byrd 2-8, Willis (4), Johnson (6) and Cerone. Home run: Toronto — Bowling (1st).

Record Leap Beats Brill

WEST BERLIN (Reuter) — Rosemarie Ackerman of East Germany set a world record of 2.00 metres (6 feet 6¾ inches) in defeating Debbie Brill of Haney, B.C., in the women's high jump at an international track and field meet Friday.

Ackerman beat the previous mark of 1.97 metres which she set at Helsinki earlier this month.

Brill, winner of a silver medal at the World Student Games in Bulgaria, finished second with a leap of 1.89 metres.

HERMAN

"If I've got to tell the whole truth and nothing but the truth, what sort of fair trial is this gonna be?"

HINDLE FEELS DOLPHINS 'LEARNED THEY CAN WIN'

Victoria Dolphins may be 0-3 in the won-lost column but they still have a winning edge in the confidence department.

"If they've learned anything from the first three games, they learned that they can win," coach Frank Hindle said of the Dolphins.

"It's just a matter of putting it together," Hindle added Friday as Dolphins prepared for Sunday's Big Four Junior Football League meeting with North Shore Cougars.

"I can feel the confidence," he continued. "For one thing, everybody is turning out for every practice. I've never had such good turnouts for workouts."

Dolphins' first three losses were 18-6 to the Blue Bombers, 17-14 to North Surrey and 26-13 to Renfrew Trojans last Sunday.

"Our defence hasn't been that bad," said Hindle. "It's just that a few mistakes have given the opposition a chance to make the big play that hurt us."

Hindle admits Dolphins will have their work cut out if they hope to end their losing ways at the expense of North Shore — "always one of the toughest defensive teams in our league."

Sunday's game at Royal Athletic Park gets under way at 2 p.m.

City Trio Chosen

TORONTO — Three Victorians are on the training camp roster of Canada's national soccer team which next week starts preparations for the World Cup qualifying tournament in October.

Bob Bolitho, Ike McKay and Bruce Twamley are among the 25 players invited to camp by general manager John McMahon. Bolitho plays for Vancouver Whitecaps of the North American Soccer League, McKay is a member of Puggland Timbers and Twamley plays for Minnesota Kicks.

All but two of the players are from the NASL. The exceptions are Stephen Feeney, a Canadian who plays for Bangor in the Northern Ireland League and Bruce Miller, a member of the Canadian Olympic squad.

The Whitecaps provide the largest complement in Bruce Wilson, Sam and Bob Lenarduzzi, Buzz Parsons, Gary Ayre, Brian Budd, Dale Mitchell, Gary Thompson and Bolitho.

Three selected from the Toronto Metros-Croatia are goaltender Zjelko Bilecki, forward Peter Roe and midfielder Gene Strenicer.

The others are: Jack Brand and Mike Bakic from Rochester Lancers; Brian Gant of the Timbers; Wes McLeod, Tampa Bay Rowdies; Chris Horrocks, Las Vegas Quicksilver; Johnny Kerr, Washington Diplomats; Tony Churski, Seattle; Bob Iarusci, New York Cosmos; and Victoria Kodelja, Team Hawaii.

Head coach Eckhard Krautzun will be assisted by Holgar Osiak when the team assembles in Brampton next Wednesday.

DALE NINE BEHIND PACESETTING PAIR

ST. PAUL, Minn. (AP) — Laura Baugh and Kathy Ahern fired four-under-par 69s Friday to share a one-stroke lead after the opening round of the fifth annual Patty Berg women's golf tournament.

Ahern is seeking her fourth Ladies' Professional Golf Association tour victory. Baugh, who is still seeking her first LPGA victory since joining the tour in 1973, finished third at Wheeling last week, four strokes behind winner Debbie Austin and three behind runner-up Hollis Stacy.

Both Baugh, 22, and Ahern, 28, sank putts for birdies on the par-five, 460-yard 18th hole to take the lead from M. J. Smith, Stacy, and Bonnie Lauer, who shot three-under 70s.

Jan Stephenson followed the leaders with a two-under 71. Twelve golfers each had 72 totals, including JoAnn Washam who won the Berg tour-in 1975.

Kathy Whitworth, who won last year's event, came in with a one-over-par 74. She is the leading 1977 LPGA money-winner participating in the Berg event with more than $93,000 to her credit.

Sandra Post, former Oakville, Ont., resident now living in Florida, had a 74, putting her five strokes off the pace. Dale Shaw of Victoria, shot a 78.

'Theatrics' Help Oilers Get Talent

EDMONTON (CP) — Edmonton Oilers are presenting a vastly-revamped team on the ice and in the front office for the next World Hockey Association season after giving up hopes for the time being of entering the National Hockey League.

Only last week, owner Peter Pocklington stomped out of a WHA meeting in Montreal when league trustees balked at his demand for "first right of refusal" to a number of top players from two now-defunct teams, San Diego Mariners and Calgary Cowboys.

"They need us more than we need them," Pocklington said at the time, only to fail because of legal difficulties in a subsequent attempt to buy the Colorado Rockies franchise of the NHL.

Then the WHA trustees had a change of heart and awarded Edmonton the rights to 13 new players — nine pros and four college youngsters — including the players they had demanded in the first place.

Heading the list of new players, announced at a news conference Friday, are all-star defenceman Paul Shymr, 31, from San Diego and centre Ron Chipperfield, 23, from Calgary.

But a Nordiques official in Quebec City said Friday that Chipperfield's contract had been bought by his club.

"Edmonton is a key market and needs a competitive team," Ben Hatskin, the league chairman of the board, said in explaining the action. This city's 16,000-seat coliseum is rated one of the best hockey arenas on the continent.

Pocklingtin, surveying his greatly - strengthened team roster, commented: "I guess a little theatrics doesn't hurt."

Glen Sather, who promises "a hard-working, disciplined team with some flair," will coach the club again. Brian Conacher of Toronto's famed sports family is the new general manager.

"I really believe that Peter's actions helped," said Conacher. "If he hadn't got mad, there probably would have been a dispersal draft and we would have picked up only two or three players from San Diego and Calgary."

Sather, who took over the coaching job in the middle of last season, said he had to do a lot of talking to get Shymr, one of three WHA players chosen for the Canada Cup Team Canada squad, who was Oilers' No. 1 choice. The hard rock defenceman was interested in going to the NHL.

Chipperfield, who scored 42 goals in his first WHA year in 1974-75 and tailed off to 27 last year, would give Oilers badly-needed strength at centre.

The other pros to whom Oilers gained rights:

Kevin Morrison, 27, San Diego defence-left wing; Kevin Devine, 22, San Diego forward; Warren Miller, 23, Calgary right-winger; Joe Micheletti, 23, and Chris Evans, 30, Calgary defencemen; Norm Ferguson, 31, San Diego right winger, and Randy Legge, 21, San Diego defenceman.

Ferguson is a natural goal-scorer who has popped 112 goals in his last three seasons.

Meanwhile, the Edmonton Journal reported Friday that Bep Guidolin, who started last season as coach and general manager and later was shunted aside to chief scout, has been fired. It said that Bruce MacGregor, a former Oiler player and like Sather and Guidolin a veteran of the NHL, would assume Bep's scouting duties.

HURRY! HURRY!
Only 4 More Days of our 2nd annual
INVOICE SALE
ALL NEW CARS INVOICE PRICED FOR YOUR CONVENIENCE
Buy now as the '78 prices will be higher.
8-27
VICTORIA DODGE CHRYSLER
Dealer Licence No. D00867A
819 YATES ST. 384-8174

SAANICH RECREATION DEPARTMENT
G.R. PEARKES Arena
3100 TILLICUM
388-6664

HOCKEY TRAINING CAMP
ALL PLAYERS WELCOME
Drills and skate.
Get in shape for the coming season. Players from all districts welcome.
REGISTRATION MON.-TUES., AUG. 29-30
Arena Office 9 a.m.-5 p.m.
4 DAY CAMP $20.00 Wed., Aug. 31-Sept. 3rd inclusive
BANTAM, age 13-14 incl. 9-11 Daily, limit 25 players
PEE WEE, age 11-12 incl. 11-1 daily, limit 25 players
PUPS, age 7-10 incl. 1-3 daily, limit 25 players 8-26
TIMES FOR OLDER BOYS AVAILABLE UPON REQUEST.

COME TO SALMON COUNTRY

BUZZ BOMB DERBY
AUG. 20-SEPT. 11
PEDDER BAY MARINA
Metchosin—off Rocky Point Rd. 478-1771

WHY NOT!
OWN A NEW HOME FOR $56,900
• 2 or 3 Bedrooms
• Choice of plans
• All electric
• Some treed lots
• Heatilator fireplaces
• Excellent financing
8-23
ALAN R. WILLIS
479-7138 595-8858
Seaboard Properties Ltd.

Winter Activities At the Racquet Club
Did You Know That The Racquet Club offers
WINTER MEMBERSHIPS
ONE TIME ENTRANCE FEE—$150
THEN USE THE CONVENIENT MONTHLY
BUDGET PLAN

	YEARLY ACTIVE	WINTER ACTIVE
FAMILY WITH CHILDREN	43.50	33.50
COUPLE	38.00	29.50
SINGLE ADULT WITH CHILDREN	38.00	29.50
SINGLE ADULT	30.50	24.00

SPECIAL FOR SENIORS
(Over 60 Years of Age)
50% REDUCTIONS IN MONTHLY DUES
For More Information Call
Mr. Edd Moyes at 477-1801
or Visit 3964 Gordon Head Road
Racquet Club of Victoria

Of course!
The Racquet Club offers exceptional facilities for all those favorite winter activities that help keep your fitness and fun programme on the go all year long.
• Curling
• Figure Skating and Hockey
• Badminton
• Squash
• General Skating
• Exercise Room and Sauna
CURLING REGISTRATION RIGHT NOW!
RCV

PRE-NAILED PACKAGE
"Custom Framing"
• GARAGES • CABINS
• CONSTRUCTION SHEDS

EXAMPLE:
12 x 20 BASIC GARAGE PACKAGE
⅜" prenailed chalet siding primed coat
Roof trusses
Cedar Gables
210 lb. shingles over aspenite roof sheathing
Cedar fascia
Side door prehung
8' 0" x 7' 0" sectional door
4' 0" x 2' 0" window
BASIC PRICE $995
QUOTES ON PRE-FAB UNITS — "YOURS or OURS"
AVAILABLE AT
• VICTORIA
• SOOKE
• DUNCAN
Butler
Butler Brothers
8-27

Ontario Four in Finals

AMSTERDAM — Canada will have only one boat in the men's heavyweight finals of the world rowing championships.

The four of Brian Dick and Andy Van Ruyven of St. Catharines, Phil Monckton of London and Ian Gordon of Ottawa won their semi-final Friday to become the only Canadian boat in Sunday's finals.

However, Canada has four boats — coxed four, double sculls, coxless pair and eight — in today's women's finals and two in the men's lightweight finals — single scull and eights.

Six finals in the women's competition and three in the lightweight men's class will be decided today.

Highlighting competition Friday were spectacular victories by single scullers Timothy Crooks of Britain and Nikolai Dovgan of the Soviet Union while the East German crews swept into all the men's heavyweight finals.

Crooks and Dovgan each won their semi-final races to lead the one-man boats into the medal round that will bring the nine-day regatta to a close.

The 28-year-old Crooks, an engineer who comes from the rowing town of Henley-On-Thames and who previously rowed in British eight-oared boats, scored an impressive victory in his semi-final race. He finished a length ahead of Finland's Pertti Karppinen, the 1976 Olympic champion whose second place also sent him into Sunday's finals.

Dovgan, fifth in the single sculls at Montreal last year, scored over two other Olympic finalists in his semi-final. He crossed the finish line ahead of East German's Joachim Dreifke, third in the Olympics, and Ireland's Sean Drea, fourth at Montreal. Both Dreifke and Drea also qualified for Sunday's finals.

The victories by Crooks and Dovgan in single sculls semi-finals were scored during a driving rainstorm that swept Amersterdam's Bosbaan course throughout much of the day's racing.

Dovgan covered the 2,000 metres in 6:49.69 to lower the course mark by three seconds and the Soviet coxless pair of Vitaly Eliseev and Alexsandr Kulagin rowed the distance in 6:38.29, bettering the course record by nine and a half seconds.

In the overall team competition, the Olympic champion East German crews won five semi-final heats Friday including the blue-ribbon event for eight-oared boats.

The East Germans had already reached the finals through earlier wins in the other three men's heavyweight events and thus were in a commanding position to sweep most if not all of the championship medals Sunday.

AUSTRALIA'S HOPES REVIVED BY BOWLER

LONDON (Reuter) — Australian swing bowler Mick Malone, making his debut in international cricket, took five for 53 in a marathon bowling stint to reduce England to 181 for nine on the second day of the fifth and final test at The Oval on Friday.

Malone, a 24-year-old schoolteacher from western Australia, sent down 43 overs, 20 of them maidens, and helped raise Australian hopes of salvaging a victory at the end of a disastrous series. England won the second, third and fourth tests.

Colwood Tumbles Into Third Spot

Glen Meadows took over second place from Royal Colwood Friday during the final round of this year's Vancouver Island Seniors Inter-Club Golf League competition.

Playing at home, the fairway veterans from the Meadows chalked up a 4-2 triumph over Cedar Hill while the Colwood crew was absorbing a 3½-2½ defeat at Gorge Vale.

Cedar Hill wound up in the cellar, five points behind Uplands, which upset league-champion Victoria Golf Club 4½-1½ at the Oak Bay links.

FINAL STANDINGS

Victoria	38½
Glen meadows	33½
Royal Colwood	32
Gorge Vale	27
Uplands	25
Cedar Hill	20

GLEN MEADOWS 4, CEDAR HILL 2

Tom Harper lost to Frank Hansen; 2 and 1; Ron Shearer halved with Walter Spaven. Best-ball was halved.

Don Cumberland defeated Cy Axhorn, 1 up; Ed Green defeated Al Clarke, 1 up. Glen Meadows won best-ball.

GORGE VALE 3½, COLWOOD 2½

Bill Sanders halved with Hugh Thorburn; Harry Donaldson defeated George Wilkinson, 1 up. Gorge Vale won best-ball.

Keith Alexander defeated Harold Jones, 2 and 1; Jack Anderson lost to Don MacFadyen, 5 and 4. Colwood won best-ball.

VICTORIA 1½, UPLANDS 4½

George Laird defeated Bill Masters, 5 and 4; Brian Hunnings lost to Bill Broome, 2 and 1. Best-ball was halved.

Brian Whitlow lost to Geoff Harrison, 1 up; Howland Smith lost to Doug Peden, 2 and 1. Uplands won best-ball.

O.C. Soccer

LONDON — Results of United Kingdom soccer games played Friday:

ENGLISH LEAGUE

Division III

Lincoln 1, Shrewsbury 3.

Division IV

Scunthorpe 0, Bournemouth 0.
Southend 1, Crewe 0.
Stockport 2, Grimsby 0.

NORTHERN IRISH CUP

Ards 1, Distillery 2.
Crusaders 2, Larne 0.
Glentoran 1, Linfield 2.

EX-CATCHER DIES

NEW YORK (AP) — Former major league catcher Clarence "Bubber" Jonnard, a scout for New York Mets since 1961, died Tuesday at his home here. He was 79.

VANCOUVER RESULTS, ENTRIES

FIRST RACE — $2,100, claiming, maiden, three-year-olds, six and one half furlongs:
Palm she Pea (Peichoto) $7.30 $3.80 $3.10
Turin Speaks (Krasner) 4.70 3.00
Canada Way (Sanchez) 3.30
Time: 1:22.
Quinella: $15.70.
Also ran: Prince Roderick, Dr. Broker, Time Lock, Little Blast, Battle Ensign, Dear David.

SECOND RACE — $2,200, claiming, maiden, three-year-olds, one and one sixteenth miles:
Burley Boots (Krasner) $3.80 $3.30 $2.80
Queen's Wine (Mena) 6.30 4.30
Devil Darren (Manning) 4.00
Time: 1:51 4-5.
Also ran: Touch Me Knot, Northern Pilot, Hollywood Road, Go Money Go, School Time, Urban Jungle, Alfana.

THIRD RACE — $2,100, claiming, three-year-olds and up, six and one half furlongs:
Amblazine (Sanchez) $6.30 $3.60 $3.10
Proud Bird (Johnson) 2.80 2.80
Mut Drive (LeBlanc) 6.70
Time: 1:19 4-5.
Also ran: Pacific Rim, Times Legacy, Macsiego, Flying Turf. Track Scratch: Royal Galaxy.

FOURTH RACE — $2,750, claiming, three-year-olds, one and one-sixteenth miles:
Dillingsholm (LeBlanc) $16.50 $6.50 $3.90
Royal Truce (Peichoto) 4.80 3.00
Twilight Madness (Loseth) 2.70
Time: 1:49 1-5.
Exactor: $61.60.
Also ran: Win Key, Waldersuh Freedy, Don Francisco, Alita's Alibhai, Cheetah Child, Hell A Belle.

FIFTH RACE — $2,750, claiming, three-year-olds, six and one-half furlongs:
Little Miss Mece (Stein) $14.70 $7.40 $5.30
Lucy Manal (Krasner) 7.40 3.10
Manhattan Lady (Cuthbertson) 10.10
Time: 1:22 and one-fifth.
Also ran: Ultra Lee, Al's Delivery, Little Beau Piet, Shelley's Pet, Donnatella, Golden Comic, Dawn Beauty.

SIXTH RACE — $3,950, claiming, three-year-olds and up, one and three-eighths miles:
Pocicanna (Krasner) $7.00 $3.50 $2.70
Rusty Rouser (Demorest) 3.30 2.80
Burnside (Loseth) 4.00
Time: 2:25 and two-fifths
Exactor: $19.30.
Also ran: Elites Boy, Bold Knight, Reina Cocina, Triple Two, Colito, Track Scratch: Gadgetry.

SEVENTH RACE — $3,150, claiming, three-year-olds and up, six and one-half furlongs:
Orlie's Jet (Mena) $12.60 $7.00 $4.20
One Night Stand II (Munoz) 11.80 6.30
Nicole Captain (Loseth) 3.90
Time: 1:20 and two-fifths.
Also Ran: Big Midget, Bra's Alibhai, Prominent Star, Avec Plaisir, Hacker, Fleet Avalanche.

EIGHTH RACE — $3,350, claiming, three-year-olds, six and one-half furlongs:
Lee's Victory (Mena) $10.80 $5.80 $3.70
Seccie (Munoz) 4.00 3.10
Talk On (Loseth) 6.10
Time: 1:20 and one-fifth.
Exactor: $45.00.
Also Ran: Vanishing Code, Flyability, Another Martini, Celeprity Talk.

NINTH RACE — $3,750, claiming, three-year-olds and up, one and one-sixteenth miles:
Mike Kaye (Mena) $7.80 $3.40 $3.10
x-Proud Magic (Chapera) 3.00 3.40
x-Nip Bill (Munoz) 4.20 4.70
Time: 1:47 1-5.
Also ran: Coin Dealer, Close Vote, Mio Caro, Colnfreous Prince, Beau Cecil, Dawn Duster.
x—Dead heat.

TENTH RACE — $3,950, claiming, three-year-olds and up, one and three-eighth miles:
Mr. Brasley (Manning) $9.80 $4.90 $3.80
Mi Soldier (Brownell) 5.90 3.00
Garibaldi (Munoz) 3.30
Time: 2:25 2-5.
Quinella: $30.20.
Also ran: Sammy Spats, Tony's Tattoo, Split The Atom, Northern Ram, Handsome Pirate, Als Patient.
Handle: $785,541. Attendance: 13,744.

MONDAY'S ENTRIES

FIRST RACE — Claiming, $2,100, for maiden three-year-old fillies, six and one-half furlongs:
Grey Rhythm (Manning) 110
Patricias Barb (no rider) 115
East Gift (Bray) 115
Sheba Baby (Loseth) 115
Velvet Breeze (Williams) 110
Blaven (Sanchez) 115
Treasured Trade (Walker) 115
Make No Apology (Wolski) 115
Golden Seven (no rider) 115
Jewels Flame (Mazza) 110
Also eligible:
Vale of Alder (Demorest) 115
Livingstone Coco (Peichoto) 115
Little Fortress (Smith) 115
Willus Jet (Demorest) 115

SECOND RACE — Claiming, $2,950, for maiden two-year-old fillies, six and one-half furlongs:
Jai Alai (Smith) 113
Gold Girl (Fontaine) 113
Criminy Mary (Munoz) 113
Sherry O (Carter) 113
Lady Occo (Walker) 113
Sunday Shade (Mena) 113
Trial Date (Loseth) 113
Petite May (no rider) 118
Times Sister (Manning) 113
April Foolish (Johnson) 113
Also eligible:
Trimaran (Wolski) 113
Sirs Replica (Walker) 113

THIRD RACE — Claiming, $2,950, for maiden two-year-old fillies, six and one-half furlongs:
Royality Talks (Cuthbertson) 118
Low Nickers (Skinner) 118
Lady Selena (A. Smith) 113
a-Yenoh Who (Demorest) 113
Minoru Park (Krasner) 113
Helios Babe (Fontaine) 113
Cotton Kacy (Mena) 113
Perky Imp (Walker) 113
Rose Did (Wolski) 113
Devilry (Manning) 113
Also eligible:
Kan Tuk (Stein) 118
Miracle Love (Skinner) 113
a-Round The Market (no rider) 113
a-Cy Anderson entry.

FOURTH RACE — Claiming, $2,200, for three and four-year-olds, one and one-sixteenth miles:
Royal Mandina (Stein) 107
Nordic Venture (Williams) 114
Azulique (Manning) 114
Time To Market (Wolski) 116
Midnight Marauder (Loseth) 112
Lt Governor (Krasner) 119
Gum Barn (Skinner) 116
Lucky Logger (Demorest) 112
Perchs Valentine (Bray) 117
Vision of Wonder (K. Smith) 105

FIFTH RACE — Claiming, $2,550, for three-year-olds, six and one-half furlongs:
Arctic Saber (Demorest) 115
Corles Capri (Stein) 110
Chocolate Chuckle (no rider) 115
Yankee Jet (Sanchez) 115
Velvet Streaker (Peichoto) 115
Merely Exquisite (Manning) 115
Lionel Mac (Walker) 115
Miss Jessie K (Wolski) 112
Odiesbabe (Loseth) 110

SIXTH RACE — Claiming, $2,450, for three-year-olds and up, six and one-half furlongs:
Welcome North (Walker) 119
Fates Fortune (K. Smith) 109
Choice Lad (Krasner) 122
Rocky Webb (Skinner) 122
Devon Sea (Loseth) 119
Chief Tamao (Munoz) 122
Citizens Award (Cuthbertson) 122
Magic Jester (Mena) 119
Great Guns Rose (Johnson) 119
White Ensign (Walker) 119
Also eligible:
Teddy Bear D (Williams) 114
King Pit (Demorest) 119
Surrey Belle (Stein) 114

SEVENTH RACE — Claiming, $3,750, for fillies and mares three years old and up, six and one-half furlongs:
Turn To the Mt (Manning) 111
Doure Valley (no rider) 111
Solar Runner (Loseth) 109
Avalon Isle (Williams) 108
Ballycraigy (Skinner) 113
Barbie Baby (Krasner) 111
Buds Playgirl (Peichoto) 117
Samoan Sands (Walker) 113

EIGHTH RACE — Allowance, $2,850, for three-year-olds and up, one and one-sixteenth miles:
Jo Jo's Mac (Demorest) 115
Future Reference (Krasner) 117
Halfers (Johnson) 110
Solid Reaction (Skinner) 122
Moray Castle (no rider) 119
Persian Goddess (Munoz) 114

NINTH RACE — Allowance, $4,850, for three-year-old fillies, one and one-sixteenth miles:
Zirita (Peichoto) 112
Touchy Topic (Walker) 112
Select Company (Krasner) 117
Lees Buddy (Stein) 112
Moon Lodge (A. Smith) 112
Brandys Quicker (Demorest) 117

TENTH RACE — Claiming, $2,100, for three-year-olds and up, six and one-half furlongs:
Green Apple Pie (Manning) 117
Scots Rule (A Smith) 122
Kippynite (Cuthbertson) 122
Oh Really (Peichoto) 122
Soisbeau (Mazza) 114
Knight Templar (Bray) 119
Lots Of Speed (Sanchez) 122
Overlander (Fontaine) 119
Pool Of Dreams (Stein) 114
Also eligible:
Fighting Monarch (Walker) 119
World Hero (Wolski) 119
Scratch Harry (Sanchez) 119
Freiach (Demorest) 122

Tough Viking Defence Humbles Miami Squad

BLOOMINGTON, Minn. (AP) — Rookie quarterback Tommy Kramer threw his first professional touchdown pass and second-year players Duck White and Sammy White each scored touchdowns as Minnesota Vikings overwhelmed Miami Dolphins 33-7 in a National Football League exhibition game Friday night.

The experienced Minnesota defence, which allowed more than 1,000 yards and 79 points in its first three exhibition games, dominated the contest which snapped Miami's string of 11 straight pre-season victories. The Vikings intercepted four passes and recovered one fumble in the one-sided contest.

Miami's frustration climaxed in the final seconds of the game when the Dolphins failed to score in four plays from two yards out.

Federal Grants Awarded Island Athletes

Six athletes from Vancouver Island are included among the 70 picked from across Canada to receive federal government grants-in-aid for the 1977-78 academic year.

Field hockey players Lynne Beecroft of Duncan and Victorians Janice Crook, Mairi Ann Longmore and Leslie Williams were selected along with footballer Dave Fletcher of Victoria and hockey player Rod Guimont of Nanaimo.

All are eligible to receive grants ranging from $600 to $1,800 from the Fitness and Amateur Sport Branch.

Rick Williams of Saskatoon, a defenceman who formerly played for Victoria Cougars of the Western Canada Hockey League, also was awarded a grant.

AIR CONDITIONING? ASK US
PENINSULA REFRIGERATION & AIRCONDITIONING
(A Division of Peninsula Sheet Metal)
1810 VERLING, VICTORIA
PHONE 652-3937

FREE FILL
CLEAN CLAY BLASTED ROCK
Small hauling charge
PERK SOIL — SAND
GRAVEL — TOP SOIL
PHONE 478-8361
477-4142 or 592-1331
Mattison & Patterson Ltd.

One HOUR "MARTINIZING" CERTIFIES
THE MOST IN DRY CLEANING
Fresh as a flower in just one hour
8 LOCATIONS TO SERVE YOU

Roofing?
Seamless Aluminum Gutters
Capital City Roofing
Guaranteed custom work—free estimates.
1920 OAK BAY AVE. 598-4441
GUTTERS • INSULATION • DOWNSPOUTS •
"WE DO A COMPLETE JOB" 7-16

FAIRWAY
OUNT HOUSE, 272 GORGE RD. WEST
GORGE SHOPPING CENTRE
BIG SAVINGS
WEEKDAYS 9 TO 9 PRICES EFFECTIVE AUG. 28, 29, 30
SUNDAYS 9 TO 6 SUN., MON., TUE.
We Reserve The Right To Limit Quantities. While Stocks Last.
Canada Gr. 'A' CHUCK STEAK lb. 57¢ Sunday Only
Nabob Deluxe TEA BAGS 2.19 140's Bonus Pack Limit Two Packs Sunday Only
CHASE 'N SANBORN COFFEE 1-lb. pkg. 2.89 Limit 4 Per Family Sunday Only
FRESH SPRING LAMB SALE
LAMB SHOULDER CHOPS lb. 1.29
LAMB STEW lb. 79¢
LAMB RIB CHOPS lb. 1.79
WHOLE LAMB LEGS lb. 1.89
Fresh No. 1 Bulk WIENERS lb. 59¢
California Grown HONEY DEW MELON ea. 59¢
California Grown NECTARINE lb. 29¢
Fresh GREEN PEPPER lb. 19¢
California Grown No. 1 TOMATOES lb. 29¢
Kraft Parkay MARGARINE 3-lb. pkg. 1.59 Limit Two Pkgs. Per Family
Magic Instant SKIM MILK POWDER 5-lb. bag 2.99
McVities DIGESTIVE BISCUITS 16-oz. pkg. 79¢
Cutrite WAX PAPER REFILL 100 ft. 49¢
Kraft Single CHEESE SLICES 2-lb. pkg. 2.79
Carnation COFFEE MATE 11-oz. jar 88¢
Aylmer TOMATOES 28-oz. tin 49¢
Bee Maid Creamy HONEY 2 1-lbs. 1.37
M.J.B. INSTANT COFFEE 10-oz. jar 3.79
Miss Mew CAT FOOD 5 6-oz. tins 99¢

SHUJAX WORKING STILTS
Adjustable every inch from 18" to 28" $98.45
STRAP ON ADAPTORS $18.40
ELEVATOR STEADY STILTS Adjustable from 6" to 26" $76.23
See these and hundreds of other items for the construction trades in our large upstairs showroom.
OLD COUNTRY SUPPLY
UPSTAIRS 2920 Bridge St.
386-1378 8-27

save money on staff uniforms . . with
Unitog UNIFORMS CALL 382-4266 AND RENT THEM! from NU-WAY Cleaners
Avoid the Capital outlay of purchasing uniforms
No cleaning or repair bills, only a small weekly charge
The right size for every employee even as staff changes
420 WILLIAM ST. 4-2
Your Unitog Rep. — Nu-Way Cleaners

REGISTER NOW for —
LEARN TO SKATE — POWER SKATING
NOVICE HOCKEY LEAGUE
for further information
Please Dial 595-5080
oak bay parks & recreation 8-24

SANDBLASTING
ONLY MINUTES TO BLOW RUST AND PAINT OFF:
• AUTOMOTIVE BODIES, FRAMES AND ACCESSORIES
• TRAILERS (BOAT AND UTILITY)
• TOOLS
• BIKE FRAMES, FENDERS AND TANKS
• ALL SIZES OF METAL OBJECTS
$14 PER HOUR (YOU DO IT) OR
$20 PER HOUR (WE DO IT)
NO MINIMUM CHARGE
OPEN AIR AND COVERED FACILITIES AVAILABLE
MORTIMER'S MONUMENTAL WORKS (1977) LTD.
709 KINGS ROAD AT DOUGLAS ST.
(NEAR VICTORIA PRESS)
383-6421
OPEN MON. TO FRI. — 8 A.M. TO 5 P.M.
SATURDAY — 9:30 A.M. TO 5 P.M.
(phone ahead) 8-26

UNIVERSITY OF VICTORIA
CONTINUING EDUCATION
A FRENCH LANGUAGE DIPLOMA PROGRAMME FOR ADULTS
Beginning September 12
The Programme objective is to assist adults to speak French at a functional level of competence. In addition, the Programme provides some instruction in composition skills and a knowledge of French-Canadian culture and society.
SPECIAL FEATURES
★ designed for adult students
★ convenient day and evening classes
★ no previous knowledge of spoken French required
★ placement according to present language ability
★ emphasis on oral language competence; gradual introduction of the written language
★ audio-visual methods employed
★ Canadian materials and contexts included
★ small classes meeting twice weekly.
Registrations Are Now Being Accepted
For detailed Programme information, call the Division of Continuing Education, University of Victoria, 477-6911, Local 4805, 8:30 a.m. to 4:30 p.m.

A VERY SPECIAL ART SHOW
An Opening Event For The United Way Campaign
Will Be Held
In The Georgian Room Of The Empress Hotel
2:30 To 6 p.m. Sunday September 11th 1977
Brian Travers-Smith, Myfanwy Pavelic
and other leading artists will be showing
A Chance In A Lifetime To Invest In A Superb Work Of Art.....And Help The United Way Campaign
Leading Artists Who Wish To Exhibit Should Contact
Kay Lines, 388-7355 (829 Broughton Street) for further details.

Cardston—Dry For Years ... And Proud

CARDSTON, Alta. (CP) — Most people here are proud that no alcohol can be purchased in their southern Alberta community.

The town has been dry for longer than most residents can remember, although some oldtimers recall when the town boasted at least three salons.

And most citizens appear to have every intention of keeping the town free of liquor. Those who disagree usually keep their opinions to themselves.

The Royal Canadian Legion clubhouse, south of town, is the only nearby liquor-serving outlet.

Town administrator Keith Bevans, a fourth-generation resident, said the town has no specific bylaw prohibiting the sale of liquor. It is the hub of a larger liquor-free area in southernA lberta where many of the residents are members of the Church of Jesus Christ of Latter-day Saints (Mormons) and against all use of drugs and stimulants.

Bevans said changes would only come if enough people in the region requested a plebiscite, but that he expects the area will stay dry.

"I don't see any indications of anything else."

Mayor LeRon Pitcher, a Mormon, said the area will remain dry for practical and religious reasons.

Pitcher said the Mormon "moral standard" against drugs and drink is "bound to affect attitudes towards the selling of liquor."

"If someone came to our council with a proposal to establish any type of liquor outlet, I have no doubt council would turn them down flat," Pitcher said.

The mayor said disadvantages of having liquor outlets in a community far outweigh advantages and referred to effects on young people and impaired driving as the major problems avoided.

He conceded that the town may not attract some new investments because of the ban. And, because Cardston is on a busy tourist highway, the town might also lose the business of those who want to drink when they stop for the night.

Roy Legge, municipal secretary-treasurer, Mormon and non-drinker, said even the drinkers have no wish to make liquor more available.

"We have all the problems we can handle now without introducing the new ones alcohol would bring us," he said.

RCMP Staff Sgt. Len Grant said he enjoys an occasional drink at the Legion, but that law enforcement is made easier because Cardston has no midnight exodus from bars.

The liquor ban means fewer alcoholic arrests, minor assaults and traffic accidents.

Grant said the ban strongly influences teen-agers' behavior.

"If they want to drink, they have to travel to another community. They have to organize to drink and this itself is a deterrent. I personally would never like to see liquor introduced into this town."

Howard Rossington, manager of the Cahoon Hotel on Main Street, said one bar in town is a necessity.

"Tourists and work crews staying in the town expect to find a bar. They are continually asking for it. It is a real handicap not to be able to supply this service."

Rossington said he believes the town will eventually develop and "these people responsible for expansion will insist on establishing outlets before they invest any real money."

Nuclear Use Grows

HAMBURG (Reuter) — Japan has become the world's second largest user of nuclear energy after the United States, a survey published Friday in West Germany said.

RENAISSANCE ... OR DARK AGE?

GREENWICH, N.S. (CP) — Depending on how you view the world, mankind may be at the start of a long slide into a new dark age or could be trembling on the brink of a new renaissance, says the United States consul-general in the Atlantic region.

John Moore told a service club here an increasing number of people have started to worry that the world is changing too fast, too radically and too unpleasantly.

"The facts are that population is out of control, governments increasingly dance to the tunes of special interests, natural resources are disappearing all over the world, and many aspects of the future appear very bleak.

"Maybe we can keep the world you and I know patched together throughout the remainder of our lifetimes.

"But it is clear that our sons and daughters will see a world very different from the one we have known."

GILSON'S MEATS LTD.
MAYFAIR CENTRE 385-4742
Prices Effective
MON., TUES., WED. — Aug. 29, 30, 31st
OPEN WEDNESDAY UNTIL 9 P.M.

SIRLOIN STEAKS	lb.	1.69
T-BONE STEAKS	lb.	1.69
CHUCK STEAKS	lb.	.59
ROUND STEAK Boneless	lb.	1.49
ROUND STEAK ROAST	lb.	1.39
CROSS RIB ROAST	lb.	.99
ROYAL PRIME RIB ROAST	lb.	1.49

GILSON'S FAMOUS GRASS-FED BEEF C-1

10-Lb. PACKS P

PORK CUTLETS	10.90	GROUND BEEF Reg.	4.90
BEEF SAUSAGE	4.90	CHICKEN LEGS Portions	10.90

	GRAIN FED	GRASS FED
SIDES	A-1 lb. 99¢	C-1 lb. 69¢
HINDS	A-1 lb. 1.29	C-1 lb. 99¢

"WEIGHT LOSS IN CUTTING, BONING AND TRIMMING WILL INCREASE THE PRICE PER POUND"

8-27

CAPITAL
SHOP DAILY 9-5:30
THURS., FRI. 9-9

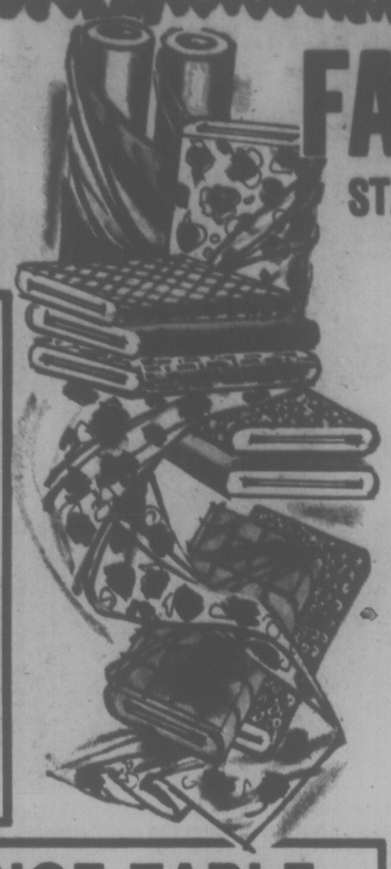

FALL FABRIC SALE

STARTS AUG. 29 and LASTS 'TIL SEPT. 10
11 Spectacular Fabric Sale Days
Shop Early While Quantities Last

ACRYLIC CHECKS 60" Washable 100% acrylics in a good choice of colors. Also poly/wool blend checks. Reg. 3.95 yd. Sale, Yd. 1.98

POLY/COTTON BLENDS 45" Easy care, perma-press. Great selection of patterns and colors. Reg. value to 4.95 yd. Sale, Yd. 1.49

DAN RIVER COTTONS — 45" 50% polyester/50% cotton plaids in assorted colors. Soft, drapable — ideal for the dirndl skirt styles. Reg. 3.69 yd. Sale, Yd. 2.29

RAYON PLAIDS — 54" 100% rayon, a lightweight fabric, washable, in beige, brown, rust, blue, navy, grey. Reg. 4.49 yd. Sale, Yd. 2.49

CORDUROY — 45" 100% cotton corduroy, pinwale weave, in a good color choice. Special, Yd. 2.49

POLYESTER KNITS — 60" Darker shades to choose from for fall wear. Good choice of colors and patterns. Ideal for pant suits, skirts, etc.
Reg. 7.50 yd. Sale, Yd. 4.49
Reg. 5.95 yd. Sale, Yd. 2.98

SPECIAL! SAVE ⅓ ON ALL "LIGHTNING" ZIPPERS
Choose from regular nylon, invisible or metal separating zippers. Wide selection of colors from 8" to 24" lengths.
ALL AT ⅓ OFF REG. PRICE

CLEARANCE TABLE
98¢ Yd.
45" Poly/Cotton Patterned
36" Seersucker Patterned
45" Poly/Crepe Plain
45" Print Gauze
45" Poly Drapery Sheer
1.49 Yd.
60" Polyester Knits
60" Plain color Single Knits
60" Stripe T-Shirt Knits
45" Lullaby Prints and Plains
45" Poly/Cotton Prints

BACK-TO-SCHOOL WEAR

YOUTHS' SHIRTS
Brand name shirts as Dude, Bell, Levis, G.W.G., etc., in solid colors, checks, patterns. Choose from 100% cotton or polyester/cotton blends. Sizes 8-20.
Priced from 6.95 to 14.95

MEN'S SHIRT CLEARANCE
A wide selection of popular brand name shirts in various styles and colors. Sizes XS to XL. (Not all sizes in all styles.) Reg. 3.95 to 19.95.
TO CLEAR AT 1.95 to 9.95

YOUTHS' JEANS
Popular "Levis" pre-washed jeans, wide leg style. New for fall in 100% denim, 4 pockets. A great style pant. Sizes 26-29.
Price 21.95

CHILDREN'S KNIT TOPS
By "Fit-Knit." Great for back-to-school wear. Colors and styles for every taste. Variety of materials to choose from. Sizes 4 to 20.
Price range from 3.49 to 10.95

ALADDIN®
LUNCH KITS
A fantastic mid-summer "BACK-TO-SCHOOL" special. Flat plastic kits with matching decorated thermal bottle. Your choice of THE BIONIC WOMAN, SIX MILLION DOLLAR MAN, HOLLY HOBBIE, RAGGEDY ANN/ANDY, NATIONAL HOCKEY LEAGUE, DISNEY WORLD plus others or DOME STYLE Kits such as SIX MILLION DOLLAR MAN and NATIONAL HOCKEY LEAGUE.
Regular 5.49 complete.
BACK-TO-SCHOOL SPECIAL, EACH 3.69

CAR CARE SAVINGS
•9" CAR RAMPS — A handy ramp for the do-it-yourself repairs and oil changes. Folding steel construction with 5000-lb. capacity. Special 28.95
•1½-TON HYDRAULIC AXLE JACK—Special, ea. 10.49
•ONE-TON CAR-TRAILER JACK—with handle. To Clear, ea. 7.75
•SUPER LARGE TRUCK/CAR TRUNK REFLECTORS—Red or amber. 7". To Clear, ea. ..... 69¢
•VALVOLINE HEAVY DUTY OIL—for all climates. 10W-40W oil. Special, per gallon 2.99
•S.T.P. OIL TREATMENT ADDITIVE—15-ounce tin. Only, ea. 1.49

Timely Savings for FISHERMEN
DAIWA MOOCHING OUTFIT
No. 4790 mooching rod, 10½-foot, 2-piece, glass-to-glass ferrule.
Price 29.95
No. 275 Reel 27.95
Total Value 57.90
Special 49.88

DAIWA TROLLING ROD
8-foot, 2-piece fibreglass trolling rod with chromed reel seat, wooden butt section and cork fore grip. Reg. 22.95. Sale 18.88

LITTLE BUCK FISH SMOKER
Popular fish smoker, uses sterno canned heat or may be used on a Coleman® stove. Reg. 15.95. Sale 11.88

SLEEPING BAGS

CANADA II PACK
Deluxe Oxford nylon pack. 2 main compartments with 4 outside covered zippered pockets. Red oxodized aluminum "H" frame with padded adjustable shoulder straps and nylon mesh backgrounds. Special 16.88

GROUSE MOUNTAIN
A 3-lbs. fortrel fill bag with full zipper, finished size 35"x76". Polyester and cotton blend outer shell, cotton lining. Reg. 27.95. Sale 22.88

PLASTIC GARBAGE BAGS
50—26"x36" plastic bags for many uses, in the new handy one-at-a-time dispenser with hang up handle. (With twist ties included). Reg. 3.99 carton. Special Carton 2.99

PLANT HANGER
42" long plant jute hangers to make plants more attractive. Colors of natural, red, green, burnt orange. Reg. 99c ea. Special 2 for 99¢

BAPCO EXTERIOR PAINT

OVER 2000 QUARTS of top quality BAPCO EXTERIOR LATEX in CORAL SAND, GARDEN GREEN, HEMP, SPANISH GOLD, CANYON MOSS, etc. or BAPCO EXTERIOR ALKYD HOUSE PAINT in CREAM, SPRUCE, NUT BROWN, GREEN, GREY, HEMP, SPANISH GOLD, etc. SORRY, NO WHITE AT THIS TERRIFIC SAVING. Our regular low price 3.99 per quart — buy 4 quarts or more for fantastic savings.
SUPER SAVINGS ..... 4 QTS. 9.99

NOW AT CAPITAL
"NORTH STAR"
The Athletic Shoe for Canadians

A Super quality shoe, high traction, rubber sole sport shoe with exciting new styling in leather or suede uppers. Choose from white smooth leather with blue stripe or brown suede with brown leather stripe. Sizes 6 to 11.
Price Only, Pair 12.95
Plus a great selection of youths', boys' and men's in 3 other different styles in sizes 6 to 11.
Youths' only 13.95
Boys' only 14.95
Men's only 16.95

COLD PACK CANNER
Blue, enamelled steel cold pack canner complete with 7-quart jar, wire rack and lid. Regular 13.95 each.
Special 9.99

BLANCHER
Blue enamelled steel blancher for blanching vegetables, steaming crabs, corn or cooking spaghetti, etc. Regular 14.95 each.
Special 11.88

PRESERVING KETTLE
16-quart capacity, blue enamelled steel preserving kettle at a good saving, complete with easy-tip handle. (NO LID.)
Special 6.99

GLASS JARS
4 popular sizes in imported French heavy-duty glass with rubber sealer rings at a saving. Ideal for pickles, etc.
Special 1.49 to 2.49

HOME CANNING KIT
SAVE 10.00 — Complete blue enamelled steel home canning kit with storage box. Contains one only cold pack canner with rack and lid, blue enamel blancher, jar funnel, ladle and colander. Reg. 32.95 set.
Special 22.95

ALUMINUM GUTTER SCREEN
Prevent build up in your gutters of leaves, twigs, birdnests, etc. with aluminum mesh gutter screen. Will not rust. Fits all box and half-round hung gutters. Protects foundation holes and gaps. Roll of 25 feet long and 8 inches wide. Reg. 3.95 roll.
Special Roll 2.95

20-PCE. METRIC/INCH SOCKET SET
⅜" drive socket set contains 1—8" ratchet, 1—6" extension, 7-inch size sockets — ⅜" to ¾", 7 metric size sockets — 9mm to 19mm, 2 spark plug sockets, 1 speed spinner, 1 metal carry case. Reg. 17.95 set.
Sale 13.95

FREE PARKING IN CAPITAL'S LARGE PARKING LOT.

CAPITAL
1900 STORE STREET
385-9703
IRON & METALS LTD.

8-27

109TH ANNUAL FALL EXHIBITION
SAANICH FAIR
(SAANICHTON FAIR GROUNDS)
Sat., Sept. 3 - Sun., Sept. 4 - Mon., Sept. 5
Grounds Open 8 a.m.
Admission $1.50 — Ample Free Parking 8-34
Ages 13-15 — 75¢ Children 12 and under FREE

Credit Foncier
CREDIT FONCIER TRUST
9½%
Guaranteed for 5 years.
Term investments with interest paid annually
($500 minimum investment)
Call us (collect calls accepted) for rates on monthly, semi-annual or compound interest; terms from 30 days to 10 years available.
Victoria: 1019 Blanshard St. (604) 388-6601
Vancouver: 681-5484 • White Rock: 531-7525
• Vernon: 542-4377
• Edmonton • Calgary • Regina • Saskatoon • Winnipeg • Toronto • Ottawa • London • Quebec • Montreal • Halifax
MEMBER CANADA DEPOSIT INSURANCE CORPORATION
SERVING BRITISH COLUMBIA SINCE 1894

PROGRESSIVE CONSERVATIVES
nominate
your candidate for the next federal election
in ESQUIMALT-SAANICH
CLAREMONT HIGH SCHOOL
4980 Wesley Road
Saturday, September 10, 1977,
1:30 p.m.
Guest Speaker
WALTER BAKER, PC house leader
general meeting will follow
Ad placed by the Progressive Conservative Association for Esquimalt-Saanich.
8-27

FROM QUARTER-SIZE to full-size, these fiddles make a happy unison sound when the fiddlers are youngsters who work and learn together in the enjoyable environment of Suzuki classes. Wearing their special T-shirts, are, front left to right, Heidi Gottschlich and Kevin Morrison; back, Pamela Townsend, Joy Townsend, Maxwell Ngai and Emlyn Ngai. They are budding violinists who will be returning to Frona Colquhoun's Suzuki studio when it reopens Sept. 6.

SALTSPRINGER IN SAIL RACE

VANCOUVER (CP) — A 61-year-old novice sailor from Vancouver Island left Friday from Portsmouth, England, on a round-the-world yacht race.

Charles Sutcliffe, former commissioner of police in Hong Kong, said in a telephone interview from Portsmouth he was invited to become a crew member aboard GB II after answering an advertisement in a British Columbia boating magazine.

"It said 'no experience necessary' so I applied," he said. "I've sailed occasionally but it's strictly weekend stuff. But I thought to myself, if everyone else can do it, so can I."

Sutcliffe, who lives on Saltspring Island, north of Victoria, said GB II will be competing against 14 other yachts in the race and some of the top yachtsmen in the world.

GB II left Friday on the first leg of the race, a 40-day sail to Cape Town, South Africa. After a stopover, they'll sailing to Auckland, N.Z. where they'll spend Christmas. Then they'll be off around Cape Horn to Rio de Janeiro and back to Portsmouth by April.

"I hope I'll be back in B.C. around then," he said. "I've got my income tax to fill out."

Ali Spreads Word

MONTREAL (CP) — World heavyweight boxing champion Muhammed Ali has chosen a new fight — a "world crusade to spread the truth of God."

Ali broke off training Friday for his Sept. 29 bout against Earnie Shavers to deliver a stirring religious message to the World Conference of Therapeutic Communities, an association of rehabilitation homes for drug addicts.

Ali exhorted the crowded banquet to "get people back into God" as the solution for all man's problems — including drug addiction, rape, murder, robbery, homosexuality, gambling and exploitation of the poor.

"You are suffering, we are trying to find the means to solve the prolems," he said. "But we are meeting here in confusement.

To confront these problems, Ali said, man must learn to obey God's fundamental laws.

Island Saw Co.
617 Chatham Street 385-5500
5-3

people

A Thief with a Conscience?

ST. ALBERT, Alta. — A resident of this city north of Edmonton thinks he had an encounter with a thief who had a conscience.

Len Oitman said he left his car in the driveway of his home last weekend and on Monday found the wire-spoked hubcaps were missing.

Thursday, his wife called him at work to say there was something on the driveway he would be interested in. Sure enough, the four hubcaps were piled neatly beside his car with a crayoped apology attached.

WINNIPEG — Two Winnipeg residents and a Saskatchewan man were identified Friday as $100,000 winners in this week's Western Express lottery draw.

Western Express Canada lottery officials identified the Winnipeg winners as **Nick Suchynsky**, a 58-year-old hospital caretaker and **Marion Wade**, a 66-year-old woman, now retired from her job as a dresser for theatre companies.

Wallace Berndt, a 55-year-old farm laborer from Elbow, Sask., was identified as the third winner.

ATLANTA — Gold Kist Inc., an Atlanta-based farmers' co-operative, has agreed to take over management of **President Carter's** $3.5 million family peanut warehousing business with Carter's son **Chip** on the payroll.

Chip Carter, 27, who recently returned to Plains to work in the business, will be hired as a "peanut co-ordinator" at an undisclosed salary, a company spokesman said.

VANCOUVER — **Bill Hughes**, long-time head of radio station **CKNW**, has resigned from the station, but will continue as president of the Vancouver Canucks of the National Hockey League.

Hughes was executive vice-president of the New Westminster station, in addition to being host of a long-running man-on-the-bus morning interview program.

SEATTLE — **Chris Pomarleau**, 19, was fired this week by Kelley's Answering Service for sometimes declining to wear a brassiere to work and Ms. Pomarleau will appeal her firing to the State Human Rights Commission.

PERTH, Scotland — Wrestler **Andy Robbins** Friday claimed a world record for spending 15 minutes in the ring with a bear called Hercules.

Hercules, six feet six inches tall and weighing 320 pounds, was muzzled and had his claws clipped.

SANTA MONICA, Calif. — Officials at St. John's Hospital said Friday they hope the blood clot in Canadian-born actor **Walter Pidgeon's** lung will dissolve shortly. But meanwhile, the 78-year-old actor remains in critical condition.

A spokesman said the prognosis for Pidgeon's recovery remained guarded.

MEMPHIS — The body of **Elvis Presley's** mother **Gladys** was moved Friday to the mausoleum where Presley was recently entombed.

Vernon Presley, Elvis's father, was reported to have decided Thursday to move his wife's body from her graveside 500 feet away.

SEATTLE — **Stanley Vaivadas**, burgled once too often at his art studio, finally staked out his own business.

Vaivadas became so tired of being burgled about once a week that he and his son, **Brian**, armed with a gun and baseball bat, waited patiently for a burglar.

And when one showed up Vaivadas stepped out of hiding, chased the man down and called police.

MADRID — Socialist and labor representatives joined British actress **Vanessa Redgrave** Friday in a protest against the banning of two Trotskyist meetings that she was to address in Madrid.

Miss Redgrave said she believed her investigations into the murder of Russian revolutionary **Leon Trotsky** "have something to do with these bans."

Chickens Collapse

TEL AVIV (Reuter) — Thousands of chickens died and the airport at Eilat had to shut down for four hours Wednesday as Israel suffered its worst sustained heatwave. Temperatures Wednesday soared to 47 C.

CLAY FILL and BLASTED ROCK
Hauling Charges Only
OK TRUCKING CO. LTD.
382-6136

CAPITAL
IN SIDNEY
9819 Fifth St.
Open Mon., Tues., Weds. and Sat. from 9 to 6
Thurs., Fri. 9-9
Sunday from 12 to 6
SUPER FOODS
NOW WE HAVE TWO STORES TO SERVE YOU BETTER
50 WEST BURNSIDE
OPEN DAILY 9-9
Prices Effective Aug. 28, 29, 30, 31
We reserve right to limit quantities
OPEN SUNDAY
BURNSIDE STORE 9 to 9
SIDNEY STORE 12 to 6
AMPLE FREE PARKING
FRIENDLY SERVICE
DISCOUNT PRICES
CANADA GRADE A BEEF
TOP ROUND STEAK ROAST lb. 1.49
BOTTOM ROUND STEAK ROAST lb. 1.39
BARON OF BEEF lb. 1.49
BREAKFAST STEAK lb. 1.49
NEW ZEALAND LAMB SHOULDER CHOPS lb. 79¢
OLYMPIC BREADED VEAL CUTLETS lb. 89¢
KRAFT VELVEETA CHEESE 2-LB. PACK 2.69
FACELLE ROYALE BATHROOM TISSUE 4 ROLLS 89¢
ALPHA NATURAL UNPASTEURIZED HONEY 2-LB. PLASTIC TUB 1.49
YAKIMA VALLEY GRAPE JUICE 40 oz. ..... 99¢
KAM LUNCHEON MEAT 12 oz. ..... 79¢
FACELLE ROYALE FACIAL TISSUE SMALL BOX ..... 3/89¢
CANADA NO. 1 LOCAL CABBAGE lb. ..... 10¢
MILK MATE 20 oz. INSTANT CHOCOLATE SYRUP 79¢
NO. 1 CHIQUITA BANANAS 5 LBS $1
GREEN GIANT 14 oz. BEANS WITH PORK IN TOMATO SAUCE 2/69¢
CANADA NO. 1 THOMPSON SEEDLESS GRAPES lb. 59¢

Royal Commission British Columbia Railway
NOTICE
Public hearings on matters concerning British Columbia Railway will resume
Thursday, September 15, 1977
at 10:00 a.m.
Centre Commonwealth Ballroom
Holiday Inn Harbourside
1133 West Hastings Street
Vancouver, B.C.
ROYAL COMMISSION
BRITISH COLUMBIA RAILWAY
Ste. 1050, 1111 Melville St., Vancouver, B.C.
Telephone 668-2961

NEW PUPIL REGISTRATION
in
GREATER VICTORIA SCHOOLS
(District 61)
IF your child is new to the School District this summer, or has changed neighborhoods since June 30, enroll at the nearest appropriate school at these times:
Elementary Schools
(Kindergarten through Grade 7)
Aug. 31 and Sept. 1, between 9:00 a.m. and 12:00 noon
Junior and Senior Secondary Schools
Arbutus (Gr. 8-10) 2306 Edgelow St., 477-1878
Sept. 1, 2: 10:00 a.m. to 3:00 p.m.
Cedar Hill (Gr. 8-10) 3910 Cedar Hill Rd., 477-6945
Aug. 29: 8:30 a.m. to 5:00 p.m.
Central (Gr. 8-10) 1280 Fort St., 386-3591
Aug. 29, 30, 31: 9:00 a.m. to 12:00; 1:00 p.m. to 2:00 p.m.
Colquitz (Gr. 8-10) 320 Brunswick Pl., 479-1678
Aug. 29: 8:30 a.m. to 6:00 p.m.
Dean Heights (Gr. 8-10) 3020 Richmond Rd., 592-0712
Aug. 31, Sept. 1, 2: 9:00 a.m. to 3:00 p.m.
Esquimalt (Gr. 10-12) 847 Colville Rd., 382-9226
Aug. 29, 30, 31: 9:00 a.m. to 12:00 noon
Harbour View (Gr. 7-9) 637 Head St., 385-9735
Aug. 29 to Sept. 1: 10:00 a.m. to 2:00 p.m.
Lambrick Park (Gr. 8-12) 4139 Torquay Dr., 477-0181
Aug. 24, 25, 26: 10:00 a.m. to 12:00 noon
Lansdowne (Gr. 8-10) 1765 Lansdowne Rd., 598-3336
Aug. 29, 30: 9:00 a.m. to 4:00 p.m.
Mt. Douglas (Gr. 10-12) 3970 Gordon Head Rd., 477-6977
Aug. 29, 30: 10:00 a.m. to 12:00; 1:00 p.m. to 3:00 p.m.
Oak Bay Sr. (Gr. 10-12) 2151 Cranmore Rd., 598-3361
Aug. 29, 30, 31: 9:00 a.m. to 12:00; 1:00 p.m. to 3:00 p.m.
Oak Bay Jr. (Gr. 8-10) 2101 Cadboro Bay Rd., 592-1205
Aug. 29: 8:30 a.m. to 12:00; 1:00 p.m. to 5:00 p.m.
Reynolds (Gr. 8-12) 3963 Borden St., 479-1696
Aug. 31, Sept. 1: 9:00 a.m. to 12:00; 1:00 p.m. to 3:00 p.m.
Shoreline (Gr. 8-10) 2750 Shoreline Dr., 386-8367
Aug. 29 to Sept. 2: 9:00 a.m. to 3:00 p.m.
S. J. Willis (Gr. 8-10) 923 Topaz Ave., 382-2171
Aug. 29, 30: 9:00 a.m. to 11:30; 1:00 p.m. to 3:00 p.m.
Spectrum (Gr. 10-12) 957 W. Burnside Rd., 479-8271
Aug. 30, 31, Sept. 1: 9:00 a.m. to 12:00 noon
Victoria (Gr. 10-12) 1260 Grant St., 388-5456
Aug. 29, 30, 31: 10:00 a.m. to 12:00; 1:00 p.m. to 3:00 p.m.
If in doubt which school to attend, contact the Greater Victoria School Board offices at 592-1211.
Classes begin Tuesday, Sept. 6th. Watch for details in this newspaper on the Labor Day weekend.
8-20

Mysterious 'Camel Lady' on Magazine Assignment

WASHINGTON (AP) — A young woman crossing the central Australian desert with four camels and a dog posed a mystery to many people, but not to some folks in Washington.

The woman, described in recent published reports as a beautiful, mysterious "camel lady" who avoided other travellers in the Gibson desert, can only be Robyn Davidson, a 28-year-old former schoolteacher on free-lance assignment for the National Geographic magazine, the magazine's editors realized correctly.

Miss Davidson now is believed about three days' travel from the gold mining town of Wiluna, the end of her five-month, 1,240-mile trek that started in Alice Springs.

Although she was reported to have avoided contact with others earlier, she talked with travellers at a campsite Thursday and said she had worn out two pairs of sandals and that her dog had died.

The blonde adventurer also said she had to shoot six wild camels when they began bothering her female camels.

"Well, we knew she had a rifle," said Bill O'Neill, a National Geographic spokesman in Washington.

He said Miss Davidson is no stranger to Australia's rugged countryside and had taught school there for several years. "We thought she was an Australian, but we see the press reports say she's an Englishwoman."

He said he did not know much about her background.

O'Neill said Miss Davidson had proposed a story about her trip to the magazine more than two years ago, had spent about $7,000 in preparation and worked for 11 years training her camels for the journey across sand dunes, salt marshes and scrubland.

"It was just something she wanted to do," O'Neill said. "She seemed capable. When someone from the National Geographic was in the area on something else, the suggestion was made they look her up and evaluate her. Apparently they were satisfied."

The magazine helped underwrite the cost of the trip and will publish her article. A freelance photographer has met her several times along the way to take her picture and bring back her film.

O'Neill said he expects that Miss Davidson has been making contacts at some remote settlements and missions along the way and with aboriginal tribes. "In that sense, she's not all alone," he said.

"There's no water on many of these stretches, but somehow the aborigines have been able to manage, and she was interested in finding out about that," he added. "This is just the type of thing we're interested in."

When approached Thursday, Miss Davidson was reported rolling a cigarette, travellers said. They quoted her as saying she had supplemented her dried food diet with grubs, bananas, berries and leaves.

O'Neill said he would not be surprised if she had avoided other travellers.

"I suppose she just wants to complete this trek and get out of it and write her article," he said. "If you've ever been downwind of a camel, you might not be too sociable, either."

Audubon WILDLIFE FILMS
32nd Season 1977-78
NEWCOMBE AUDITORIUM
British Columbia Provincial Museum

Fridays and Saturdays

OCTOBER 14 and 15
Albert Karvonen "Wilderness Alberta"
NOVEMBER 11 and 12
Norm Wakeman "Palm Springs to Lake Louise"
JANUARY 13 and 14
Jeffery Boswall "Wildlife Safari to Ethiopia"
FEBRUARY 10 and 11
Lionel Hudson "Kangaroos Can't be Cornered"
MARCH 10 and 11
Charles T. Hotchkiss "Queen of the Cascades"

Season Tickets: Adults ..... $7.00; Senior Citizens $5.00
Single admission: Adults ..... $1.75; Senior Citizens .... $1.25; Students $1.25

Season tickets are now on sale at:
Gift Shop, Provincial Museum; James Bay Community Project "The Mall", Simcoe Street; Borogrove Bookshop, Centennial Square; Dogwood Gift Shoppe, Oak Bay Avenue; Bolen Books, Hillside Shopping Centre; Woodward's Book Store, Mayfair Shopping Centre.

Victoria Natural History Society
British Columbia Provincial Museum

G. S. Promotions PROUDLY PRESENTS
Ray Charles
with THE RAELETTS
the 17-piece RAY CHARLES ORCHESTRA
and Special Guest Attraction TOM MIDDLETON
ROYAL THEATRE
2 SHOWS 7 & 9:30 P.M.
WEDNESDAY AUGUST 31
a production of
Prestige Entertainment Agencies Ltd.
"Victoria's Oldest Agency"
TICKETS $6.50, $7.50, $8.50
Available at Memorial Arena and Hillside Mall

ESQUIMALT SPORTS CENTRE
TONIGHT ROLLER SKATING
7:30 to 10:00 p.m.
Every WED., FRI., SAT. & SUN.

CONCERT
AUG. 28th
SUNDAY 2:30 p.m.
Beacon Hill Park — Cameron Band Shell
featuring
THE VICTORIA SYMPHONY ORCHESTRA
GUEST CONDUCTOR: TIMOTHY VERNON
Presented by the City of Victoria, the Trust Fund of the Recording Industries and the Victoria Musicians Association.

HARPO'S
SAMPLE STEARNS BAND REUNION
MON., AUG. 29
8:30 p.m.
$2.50 Cover
8-27 15 BASTION SQ.

ANY SIZE PARTY MADE EASY...WHEN
We Cater It
Book now for Staff Parties, Weddings, Anniversaries, Christmas and New Year's Parties ...

We'll cater it in your hall or at McMorran's Seaview Room overlooking beautiful Cordova Bay.
10% OFF ALL BOOKINGS
FOR CATERING MADE BEFORE SEPTEMBER 30th
Hall Information — Call Eric McMorran
658-5224 658-5226
EROR'S CATERING
5109 CORDOVA BAY RD.
CALL 658-5227 or 658-8698

SIDNEY SUPER FOODS
2531 BEACON AVE. (ACROSS FROM THE SIDNEY HOTEL)
OPEN SUN. 10-5, WEEKDAYS 8:30-6, FRIDAY 8:30-9 p.m.

FLETCHER'S SMOKED COTTAGE ROLL (Cryovac) LB.	1.59	WASHINGTON DELICIOUS APPLES 4 LBS.	1.00
CANADA GRADE 'A' STANDING RIB ROAST LB.	1.49	BANANAS 5 LBS.	1.00
SCHNEIDER'S MINI SIZZLERS SAUSAGES LB.	89¢	FRESH CARROTS 2-LB. CELLO BAG	29¢
SCHNEIDER'S KENT BACON LB.	1.29	B.C. CELERY LB.	17¢
AUSTRALIAN SULTANA RAISINS 2-LB. PAK	1.49	DELSEY TOILET TISSUE 2 PKG. 4 ROLLS	89¢
SUNLIGHT POWDER DETERGENT 10-LB. BOX	4.39	MEADOW GOLD ICE CREAM 4-LITRE PAIL	2.45
ALCAN ALUMINUM FOIL 12"-Pk.	49¢	TANG ORANGE CRYSTALS 23-OZ. TIN	1.49
HERSHEY SEMI SWEET CHOCOLATE CHIPS 12-OZ. PK.	99¢	CARNATION FRENCH FRY POTATO CHIPS 2-LB. PK.	69¢

Prices effective Sun., Mon., Tues.
WE RESERVE THE RIGHT TO LIMIT QUANTITIES

631 The Victoria College of Art
Set Times Aug. 27
THE VICTORIA COLLEGE OF ART
... a centre where aspiring artists can associate closely with more experienced artists in a workshop setting.
The curriculum offers a wide range of DRAWING, PAINTING, PRINT-MAKING and ART HISTORY.
The emphasis is on the development of hand and eye skills, seeking always to awaken and nourish the creative spirit through the cultivation of CRAFTSMANSHIP, AUTHENTICITY and RELEVANCE.
Fall '77 Semester
Sept. 12 to Dec. 16
DIRECTOR: Joseph Kyle
RESIDENT ARTISTS:
William Porteous, Jack Wise, Glenn Howarth, Jim Gordaneer.
ASSOCIATE ARTISTS:
Stewart Babcock, Katherine Surridge
Applications for full time registration are now being accepted.
FEE: $300 for the semester.
Enquiries: THE VICTORIA COLLEGE OF ART
1625 Bank St.,
Victoria, B.C.
8-27 Phone: 598-5422

HARPO'S
The Living Legend
ART PEPPER
Jazz at its best
Monday, Sept. 5
8:30 p.m.
Inform. 385-5333
8-27 15 BASTION SQ.

RAINBOW
presents
"TELL IT TO THE MAFIA"
with
JOE DONATO

Fifteen years an underworld character with the Mafia, stood two murder trials and faced the gas chamber. Hear his amazing transformation.
ALSO
"MUSIC THAT REALLY COMMUNICATES"
with
SHERMAN ANDRUS

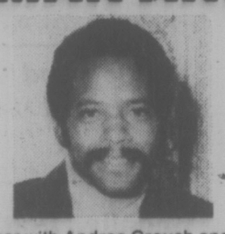

Formerly lead singer with Andrae Crouch and The Disciples and The Imperials
TWO GREAT RALLIES
at the
EMPRESS HOTEL BALLROOM
September 3rd and 4th
Saturday at 7:30 p.m.
Sunday at 2:30 p.m.
"Come Early For A Seat"

MUSICAL EXTRAVAGANZA
THEOS, The Personal Tour Co-ordinators, Cordially Invites You To Join Them On The Following, Fully Escorted Deluxe Musical Adventures.

Enjoy Puccini's magnificent
"MADAME BUTTERFLY"
(Sept. 16/17) Sung by a Japanese soprano Sung Sook Lee, performed by the Seattle Opera Assn. Our home while in Seattle will be the newly remodeled Mayflower Park Hotel.
Dbl. Occp. $69.00 each Single $73.00

Allow
MAHLER'S RESURRECTION—SYMPHONY No. 2 (Oct. 5/6)
to uplift you to the heavenly spheres. Brilliantly conducted by Rainer Miedel and performed by the Seattle Symphony and sung by Maureen Forrester, Canadian Contralto.
Our home away from home will again be the Mayflower Park.
Dbl. Occp. $69.00 each Single $73.00

Let us bathe ourselves in the World of Opera for the entire Thanksgiving Weekend Oct. 7, 8, 9.

Enjoy Joan Sutherland in Massenet's
THE KING OF LAHORE
a tale of true and tragic love. (Ron Stevenson as King)

and in Mozart's
DON GIOVANNI
portrayed by James Morris. Then Constanza Cuccaro sings the lead role of Marie in Donizetti's
THE DAUGHTER OF THE REGIMENT
Our home for our stay in Vancouver, complete with lounge, dining room and swimming pool located conveniently across from the Queen Elizabeth Theatre, will be The Sandman Inn.
We will also delight in a special meal prepared by Harlow's Restaurant in Gastown.
Dbl. $120.00 Single $132.00

All trips include transportation, accommodation, tickets, meals where stated.

For further information and Reservations please telephone
479-7405
THEOS TOUR CO-ORDINATORS
Have a Most Beautiful Day

THRIFTY'S PRESENTS
BRAND NEW ARRIVALS for BACK-TO-SCHOOL
Thrifty's Own HIGH RISE JEANS
Good quality, low price
ALSO
Many New Fall Sweaters and Velours
See you there!!!
Avoid the Rush
Open Sunday 12:00-4:00
THRIFTY'S
MORE THAN JUST PANTS
MARKET SQUARE
8-27

The West Side gang gets a chewing-out from New York police Lieut. Schrank (Robert Price) in this scene from the Leonard Bernstein musical drama, West Side Story. Rehearsals for the Victoria Youth Theatre production are well advanced under direction of Ron Way Jr., who is also playing the lead role of Tony. The production will be seen at McPherson Playhouse Sept. 6-10. Members of the Youth Musical Theatre come from a wide area of Greater Victoria. Other principals are Debbie Ross playing Maria, Jennifer Corwin as Anita, Peter Cruise as Bernardo, Don Martin as Riff and Jeff Day as Action. A 15-piece orchestra will accompany the drama. Choreography is by Heather Day with special numbers being choreographed by Ginny Lefever. The Romeo and Juliet-inspired story deals with gang rivalry, racial hatred, young love and jealousy in the streets of West Side New York. This production occurs just 20 years to the month since the original opened to rave reviews on Broadway. Tickets are available now at the McPherson box office.

Violinists Get Pill for Nerves

By JEROME BURNE

LONDON — Dr. Ian James is a clinical pharmacologist at London's Royal Free Hospital and an amateur musician. Every afternoon for the past week he has gone to one of London's most famous concert halls, the Wigmore Hall, and give pills to 24 violin sudents who were about to play before a panel of musical experts.

The pills contain a "beta blocking agent" which is an anti-adrenalin compound. "In stressful situations our bodies produce adrenalin which gets us ready for fight or flight" explained Dr. James. "Our hearts beat faster, the mouth goes dry and often the hands start to shake. That may be a very valuable response in the wild but it can be disastrous on a concert platform."

Violin players call the shaking hands that accompany pre-performance nerves "the pearlies" and dread it since they can ruin their bowing technique. "Players who suffer from the pearlies sometimes turn to drink or tranquilizers" said Dr. James. "Quite apart from the possible long-term harm, these usually dull the performance. We're hoping that beta blockers will calm performers without taking the edge off their performance.

The trials are double blind. That is, not all the students are given beta blockers. Some only get a placebo, a pill that looks like the others, but which is chemically neutral. But neither the students nor the judges know who gets what to eliminate any bias.

During the trials the players' heart-rate and blood pressure is recorded while the judges assess the quality of their playing. Afterwards the code which reveals who got what will be broken and compared with the marks they received and the levels of stress they showed.

Beta blockers have been in use for about eight years, but have usually only been prescribed for hypertension and heart conditions. "I first heard of them being used to help nervous musicians in Sweden," said Dr. James. "They were given to members of an orchestra many of whom said that they played much better as a result. I've also used them myself and found them a great help. But none of that is hard scientific evidence, so we decided to do these trials with judges and see if we could come up with something definite."

One of the types of performer that Dr. James hopes to help is the experienced musician who unaccountably makes a mistake in a certain passage one night and then gets so nervous about it that the next night he is even worse. "I've known players ruin their career that way."

Open Space Celebrates Re-opening

At Open Space next week there will be a get-together for artists with the object of prompting an exchange of ideas concerning programming and the use of the resources available, and as a celebration of the opening of the handsomely renovated gallery.

Planned activities are to include video production, artists slide library, a newsletter, communications, resident artist program, bus excursions to Vancouver and Seattle, competitions and special large-scale installations.

The get-together is to take place Monday between 8 p.m. and 11 p.m.

On Tuesday at 8 p.m. there will be a poetry reading by Scottish poet George Macbeth.

His reading at Open Space is part of a visit to Victoria and not one of the regular Canada Council sponsored series. There will be an admission charge of $1.

DAZZLING FINALE FOR FESTIVAL

The B.C. International Festival of distinguished artist concerts — there have been 16 since July 17 — came to a stimulating conclusion this week with a standing-room-only audience for the final concert at St. Michael's University School.

A dazzling virtuoso display by violinist Ruggiero Ricci, giving the first Canadian performance of a Liszt Hungarian Rhapsody arrangement, highlighted the program. Pianist Robin McCabe partnered Ricci and mezzo Phyllis Mailing and pianist Abbey Simon performed 20th century works.

Growth of the audience from a thin start indicates developing awareness and response to the festival by Victoria music lovers. The event, sponsored by the Victoria-based, top level Shawnigan Summer School of the Arts, will be back next year with even more glamorous and muscally rich programs.

Plans being made by founder-director J. J. Johannesen, in co-operation with returning artist faculty members, include concerts celebrating the 150th year of Schubert's death and the tricentenary of Vivaldi, as well as concerts featuring major works by Beethoven, Chopin and Liszt.

Slow-Moving Telegram

RANGOON, Burma (UPI) — Among the "irregularities" found by a special commission investigating Burma's bureaucracy was an urgent government telegram which took a year to be delivered.

The telegram was found by the Council of People's Inspectors, which presented Friday a 648-page report on its investigation of 13 government departments and state-run enterprises.

The council's other findings included interview notices mailed to government job candidates that arrived after the positions were filled.

Summer Symphony Ending

A final concert by the Victoria Summer Symphony Orchestra will be presented at Beacon Hill Park Sunday. Conducted by Timothy Vernon, who also conducted the first five pairs of this summer's series, the concert will begin at 2:30 p.m.

Vernon, who is musical director of the Canadian Opera Company in Toronto at the present time, was an honor graduate of the Vienna Academy of Music and spent much time studying conducting in Vienna and in Italy before returning to his native Canada a few years ago.

Among familiar classics he has chosen for the Sunday concert are the Beethoven Egmont Overture, Schubert's "Unfinished" Symphony, a Strauss Waltz and Rossini's William Tell Overture.

In a word: Funtastic!
• GIANT SLIDE • MOON WALK • GO-KARTS • MINI GOLF • BUMPER CARS • RIDES and ATTRACTIONS
Fun Air City
HWY. 17 AT VANALMAN • OPEN EVERY DAY
10 A.M. UNTIL 10 P.M.
8-19

TREACHER'S RECORDS PRESENTS
ELVIS
HIS MUSIC WILL LIVE FOREVER!!
TREACHER'S RECORDS LTD.
OPEN FRI. TIL 9 P.M.
1116 BLANSHARD
VICTORIA 383-1822

ENJOY VICTORIA'S MOST EXCITING NEW RESTAURANT OVERLOOKING THE INNER HARBOUR
shorts restaurant
OPEN 7 DAYS A WEEK
• BREAKFAST • LUNCH • DINNER
SUNDAY SPECIAL
SEAFOOD NEWBERG
SOUP OF THE DAY
STRAWBERRY SHORTCAKE
COFFEE OR TEA
$4.95
Harbour square
910 Government 388-7333
OPEN SUNDAY 9 to 9
MALL ENTRANCES ON GOVERNMENT AND WHARF ST. ARE OPEN
8-27

THE SHERWOOD PARK INN
PRESENTS
A FABULOUS
SUNDAY buffet BRUNCH
FROM 10:00 A.M. TO 2:00 P.M.
$4.95
CHILDREN 12 AND UNDER ½ PRICE
PHONE 386-1422
Sherwood Park Inn
123 GORGE RD., EAST
8-13

ROTHMANS
Jazz in the park presents
Art Pepper & Trio
Direct from the Newport Jazz Festival
Wednesday, August 31-7 p.m.
ADMISSION FREE
Cameron Bandshell — Beacon Hill Park
Sound by Sound Source —733 Johnson St.
JAZZ IN THE PARK T-Shirts available at Sound Source and Monday Magazine,
1014 Government Street
8-27

The Big Cabaret
Featuring
ENTRANCE
Thurs., Fri., Sat.
9 p.m.-2 a.m.
ERNIE FULLERTON
For Your Dining Pleasure 7-9 FRI.-SAT.
2915 DOUGLAS ST. INGRAHAM HOTEL 8-17 385-6731

HUNGARIAN BUFFET
Aug. 29 - Sept. 3
Monday through Saturday
at the RED LION INN
Soup, Gulas, Cabbage Rolls, Chicken Gulas, Rice, Mashed Potatoes, Baked Potatoes, Red Cabbage Salad, Pickle Salad, Black Forest Cake
Reservations please. 385-3366
RED LION MOTOR INN
3366 Douglas Street, Victoria, B.C.

Felice's Catering
GOURMET ADVENTURE
Business Luncheons
MONDAY TO FRIDAY
BUFFET, $2.95
Exclusive Salad Bar
Baron of Beef
Or make another delectable choice from our menu.
Felice's DINING LOUNGE
watch the inner harbour over lunch, over dinner
Gourmet meals elegantly served in luxury surroundings
LUNCH: MON.-FRI., 11:30-2:30
DINNER: DAILY, 5:30-11:30 P.M.
1218 Wharf, Hartwig Court — enter parking lot past wharf at bottom of YATES Street.
Reservations Please: 385-4497
7-16

ANNOUNCING OUR EXPANSION! OUR STORE IS BIGGER TO SERVE YOU BETTER WITH MORE STOCK!
GROCERIES
OPEN 24 HOURS
AT QUONLEY'S
GOV'T. at FISGARD
10-9-8 2-3-4 7-6-5
7-9

FUN LAUGHS MUSIC FUN
FINAL WEEK
25th EDITION
JERRY GOSLEY'S SUMMER SMILE SHOW
Now Playing
8:00 P.M.
$6.50, $5.50, $4.50
SENIOR CITIZEN, YOUTH DISCOUNT
McPHERSON PLAYHOUSE
FUN LAUGHS MUSIC FUN

Family Style DINING
"A New Look But The Same Fine Food at Reasonable Prices!"
SCOTT'S RESTAURANT
650 Yates at Douglas
OPEN 24 HRS. EVERY DAY

MMM NOSE!!!
SUPERB CHAR-BROILED SIRLOIN STEAKS
starting at ONLY 2.85
"Fast friendly service"
HOTEL DOUGLAS
1450 DOUGLAS ST.
A Full Facility Hotel
free parking for customers, adjacent to Centennial Square
7-30

Bartholomew's GRILL
FAMILY SMORGASBORD
SUNDAY NIGHTS
5 P.M.-10 P.M.
$7.50 PER PERSON
½ PRICE CHILDREN UNDER 11
EXECUTIVE HOUSE
777 DOUGLAS — 386-6789
RESERVATIONS RECOMMENDED
8-6

DINING WITH A DIFFERENCE
Gay Nineties Spare Rib House
KEN PEAKER and ROLLY McINTOSH
Play your SING-A-LONG MUSIC
A SPARKLING ATMOSPHERE for PERSONALIZED MUSICAL HAPPENINGS
World-famous SPARERIBS — Full dinner menu
825 BURDETT — CHERRY BANK HOTEL 385-5380
"They do their specialty, spareribs very well indeed. Informal sing-a-long type of atmosphere; service leisurely."
Financial Post Magazine
7-15

Raven's SUNDAY Buffet Brunch
A Beautiful Way To Ease Into The Day
11:30 to 2:30
Raven's Dining Lounge
Free underground parking, air-conditioned comfort, table telephone service, custom-designed music system.
One block from the Parliament Buildings in Harbour Towers.
Raven's 345 Quebec Street 386-7444
7-23

WEEKEND CHEF'S DINNER
• Seafood Cocktail
• Chef's Soup of the Day
• Waddling Dog Salad (choice of dressing)
• Coquilles St. Jack with Wild Rice
• Fresh Vegetables
• Potato
• Champagne Sorbet
• Coffee
$10.95
The Waddling Dog Has Something For Everyone
Fine Food Dining Room
SERVING SUPERB BRITISH CUISINE
Open Seven Days A Week
RESERVATIONS RECOMMENDED
LICENSED ESTABLISHMENT
The English Atmosphere
Waddling Dog DINING LOUNGE
BRITISH PIANO & DANCING
EVERY FRIDAY & SATURDAY EVENING
FAMILY BUFFET LUNCH & DINNER
DAILY; SUNDAY FROM 5 P.M.
MASTERCHARGE • CHARGEX • AMERICAN EXPRESS
COFFEE SHOP
OPEN 9 TO 9 DAILY
PATRICIA BAY HIGHWAY AT MT. NEWTON CROSSROAD
SAANICHTON PHONE 652-1146
8-26

A Fertile Creativity in Full Flower

audrey johnson

One of the greatest and most sustained pleasures in life is to be gained from liking what you do and doing it well — at least to the very best of your ability. It's sad to think that a great many people never experience that kind of satisfaction, nor the exhilerating "highs" that frequently accompany it.

There are, of course, for everyone, failures on a relative scale; failures that create depressed periods as low as the "highs" have been high. But for the person who is reasonably confident and altogether dedicated, the rebound is sure and often rapid.

Many artists inhabit that kind of world, particularly if they are vitally creative — an important factor — and technically masters of whatever medium they work in; an equally important factor but less often acknowledged.

An intellectual flabbiness is abroad today, encouraged by electronic immediacy and a general denigration of discipline. Even some quite talented young people rave little aspiration toward mastering a technique because that means hard, concentrated work and discipline and they have been led to believe that talent alone is enough. Discipline inhibits creativity, they say.

Which, of course, is nonsense. There is no easy access to being a really good, successful artist. And the confidence that permits one to surmount inevitable disappointments and to work with that sense of joy comes only with the technical assurance that liberates imagination by providing it with a fluent and full means of expression.

A visit this week to the studio of fabric artist Carole Sabiston was a perfect illustration of the point. Carole is a superb craftsperson with a variety of techniques at her command, allowing her fertile creativity full scope. Her work is known and has been acquired across Canada coast-to-coast, in the United States, England and Spain.

Assured and at ease, Carole talks easily, even matter-of-factly about her work, animatedly about her passion for plants, cats — she has two big beauties — and collecting functional objects whose shapes make interesting patterns. At 38 she radiates a youthful intensity, energy and sense of inner harmony.

In the soaring, pyramid-roofed studio that has been attached to the lovely old mansion on Rockland Avenue where she lives with her husband, James A. Munro and their children, are the richly colorful, texturally appealing materials which form the unique medium in which she works. One wall, floor-to-ceiling, a Joseph's coat of pigeon-holed fabrics, another, yarns of every description.

Two stunning examples of her wall hangings furnish a third wall, and on a frame a handsome work is in progress — one fourth of a large hanging destined for St. Michael's University School chapel.

SABISTON . . . a unique medium

But Carole also applies her way with fabric which she describes as "fabric assemblage", to costume and theatre design and it was on these latter two aspects that our conversation centred. On her work-table stood a model representing her basic design for Mozart's opera, The Magic Flute.

As designer for the VanIsle Opera Society's production scheduled for mid-September at McPherson Playhouse, Carole has created eight variations on her basic set, providing nine different scenes which can be changed without the necessity of a single curtain close.

"I love the fact that the opera is a fantasy," she says. "It lends itself so ideally to this medium."

Avoiding the more obvious Egyptian motifs, Carole's research uncovered the Persian dominance of Egypt in the fourth and fifth centuries B.C., and this she has adapted in color, ornamentation and the geometric insistence of the circle.

With the design completed, her lovely renderings of the sets and costumes now become the inspiration for the crews who will be building them in the next few weeks, and as it is with all creative artists, Carole is already venting her imagination on a concept for the next project, VanIsle's second production of the season, which is Humperdinck's Hansel and Gretel.

"I have some great ideas for it," she says. "The set's going to be all fabric sculpture — the whole thing. It's really going to be special."

We wander through the house, talking about the pleasure of living with plants — "I'd like to get into exotics, hibiscus . . . things like that . . . when we've established the right place for them."

In the house are many examples of her art, including a sun-emblazoned semi-circular hanging that is also a fabulous cloak and a double circle mounted on a base whose faces express the four seasons, flowing one into another as the circles are furned.

Her collector's fever is revealed in a wall that is intriguingly decorated with antique keys of all sizes and kinds and another displaying the shapes and convolutions of carpet beaters.

Carole Sabiston, who was born in London, England, but has been a Canadian citizen since 1955, began her artistic career as a painter and became interested in the sculptural and painterly possibilities of fabric after she had worked with collage (a multi-media technique that combines painting and drawing with a variety of materials to achieve a more than one-dimensional surface).

Overlays of fabric, built-up areas through padding and a kind of quilting, surfaces broken with loops of yarn, cording and fringing — these are some of the means that are apparent, and yet words attempting tod escribe the effect and extraordinary beauty of a Sabiston work fail dismally.

It is Carole's marvellous composition and color-sense, her ability to accept an idea and render it in a fresh and exciting way, her appreciation of the changeful effects of light on a textured and sculptured surface, together with her secure and versatile technique, that one must experience for oneself to gain adequate appreciation of a rare artist.

Exhibitions in major galleries across Canada and in London, international purchases and important commissions that include new luxury hotels in Toronto, England and Panama and for the B.C. Government, acknowledge Carole's supremacy.

One of the most recent has been for 21 acoustical banners that will have a decorative as well as practical function in the new University Centre 1,300-seat concert hall on UVic campus.

JAZZ VETERAN PLAYS IN PARK

An outstanding figure in the realm of jazz is to be the featured artist in the final "Jazz in the Park" concert for this season, scheduled to take place Wednesday at 7 p.m. at Beacon Hill Park.

Art Pepper, great jazz alto saxaphone player, will come to Victoria directly from the world famous Newport Jazz Festival, says promoter Rob Mingay.

Pepper is on the crest of a strong come-back on the jazz scene. In 1952 he placed second only to Charlie Parker in all major polls. He is famous for his haunting melodies on the alto horn and his technical mastery. He has played with such greats as Buddy Rich, Stan Kenton, Elvin Jones, Hampton Hawes and Louis Armstrong.

"The series has been highly successful through the summer," says Mingay. "It has reached in excess of 10,000 people and has given Victorians an opportunity to experience local jazz musicians in a concert format."

Mingay anticipates that the series will be back next year.

Gambia Seeks Aid

ROME (Reuter) — Drought-stricken Gambia in western Africa has appealed for international help after losing 60 per cent of early corn and millet crops, the UN Food and Agriculture Organization said. Only about 25 inches of rain has fallen in Gambia this year, compared with 130 inches last year.

Entertainment Guide

THE BUTCHART GARDENS — OPEN EVERY DAY OF THE YEAR. Now 9 a.m. to 11 p.m. Many pleasing features combine to add to your pleasure. Your regular admission covers them all: Smashing stage shows . . . Puppet Shows and Minstrels . . . Ross Fountains in their majestic "Ballet To The Stars" . . . romantic after-dark illumination . . . 6 different gardens: Fabulous Sunken, English Rose, Stately Italian, Quaint Japanese, Lake Garden and the Great Stage Show Garden . . . plus the Begonia Bower, Show Greenhouse, fascinating Seed and Gift Shop, and the Dolphin Fountains. Come early! See it all! It's the thrifty way to see the Gardens.

BUTCHART GARDENS RESTAURANT. Open every day, 11 a.m. to 7:30 p.m. (Sorry, no reservations.) Coffee Bar service always available.

BUTCHART GARDENS SMASHING STAGE ENTERTAINMENT. No extra charge. The best entertainment bargain in the Pacific Northwest.

MON. TO FRI. — 8:30 p.m. "JUST FOR FUN '77." Lively musical stage show. Rollicking songs, laughter, delightful costumes, featuring Maureen Fraser, Thea McAdam, James MacFarlane, Madeline Paul, Wayne Peters, Kathy Roberts, Christopher Ross, Woody Woodland, Kevin Woodward, and full stage orchestra. From 6 to 8 p.m. musical entertainers — "The Butchart Gardeners"

SATURDAYS. Magic Shows, 3:30 and 4:30 p.m. — "Zingari" Puppets 5:30 and 6:30 p.m. — "The Butchart Gardeners" 7 to 9 p.m. — Walt Disney Cartoons 9 p.m. Approximately.

SUNDAYS. 8:45 p.m. "SCOTTISH TATTOO". Thrill to the Pipes and Drums of the Canadian Scottish Regiment (Princess Mary's) as they march on our stage and parade through The Gardens. Bring lots of colour film — "Grace Tuckey" Puppets 3:30 and 4:30 p.m. — "Zingari" Puppets 5 and 6 p.m. — "The Butchart Gardeners" 6:30 to 8:30 p.m.

BUTCHART GARDENS. KNOWN THROUGHOUT THE WORLD FOR THEIR INCREDIBLE BEAUTY . . . EVER CHANGING, ALWAYS LOVELY! Skilled planning, constant replanting, dedicated gardeners pooling their knowledge and ideas, keep them that way week after week, season after season.

BUTCHART GARDENS — MOST GRACIOUS WAY TO ENTERTAIN YOUR FRIENDS. PLAN NOW!

STRATHCONA HOTEL — British Columbia's largest night-life centre. 919 Douglas St. 383-7137, PRESENTS . . .

THE OLD FORGE CABARET — For your dancing pleasure, 6 nights a week — Live music featuring "THE BROTHERS FORBES & FRIENDS." Reservations until 9:30 p.m. 383-7137.

THE CUCKOO'S NEST LOUNGE — Full kitchen facilities serving outstanding lunches and dinners. Featuring a unique 1952 MG-TD Roadster salad and soup car. Dinner reservations 383-7137. Discotheque every night 10 p.m. to 2 a.m. except Sunday. Enjoy the funky antique atmosphere.

THE STING LOUNGE — Buffet luncheon and salad bar weekdays. Prohibition Days atmosphere featuring Victoria's busiest discotheque 6 nights a week.

BIG BAD JOHN'S — Victoria's most famous lounge—Crazy Hillbilly atmosphere and Country and Western Music.

THE RED LION MOTOR INN, 3366 Douglas Street, Victoria, B.C., landmark of hospitality featuring:

THE TOWER LOUNGE — Live entertainment nightly; BILL ZAALBERG back by popular demand. Victoria's One-Man Band.

THE LION'S DEN DINING ROOM — Continental buffet, 5-11 p.m. Closed Sun.

THE WINECELLAR — Victoria's only wine bar featuring buffet luncheon daily 12 noon to 2 p.m. Open daily from 12 noon to 12 midnight. Backgammon Table; Poolside location. Closed Sunday.

THE CLUB — Dance up a storm with Nick and his friends nightly from 8:30 p.m.

Enjoy the Red Lion's other facilities — coffee shop, heated outdoor pool, sauna and swirlpool.

B.C. FOREST MUSEUM — Don't be fooled by the Museum name, it is a fascinating 40-acre display for all ages. See the logging camp, plank road display and old-time movie. Ride the real steam train and the pump car all you want. Adults $2, children, 50¢. 1 mile N. of Duncan, 40 N. of Victoria, right on the Isl. Hwy.

VICTORIA SUMMER FESTIVAL — FREE CONCERTS
Sun., Aug. 28 — Beacon Hill Park Cameron Bandshell, 2:30 and 3:45 p.m.

THE BACCANALIA CABARET — Victoria's only Rock 'N Roll Club. Open Mon.-Sat., 7 p.m.-2 a.m., 905 Esquimalt Rd.

SUSPECTS SOUGHT IN SHOOTING SPREE

STRATHMORE, Alta. (CP) — RCMP have appealed to the public for help following a shooting spree in this community 14 miles east of Calgary Monday night.

During the spree two houses, a service station and several signposts were fired on and a cow and steer were shot and killed, police said.

The bullets fired at one house barely missed five sleeping children in two separate bedrooms.

A police spokesman said he believes the shootings were the work of two men as most of the shots appear to have been fired from the passenger side of a moving car.

A Remington 7mm-calibre magnum rifle and a Browning lever-action .22-calibre rifle were stolen from the locked cab of a camper truck in Rockyford, about 28 miles northeast of Strathmore.

The suspects also shot 18 bullets into a snowmobile, causing extensive damage.

GENERAL ENTERTAINMENT
WARS
Children and Golden Age $1.00
odeon 2 — 700 YATES STREET
DOORS OPEN 1:30 SHOWTIMES 1:45, 4:00, 6:35, 9:00
TOWER — DOUGLAS AT HUMBOLDT
DOORS OPEN 1:45 SHOWTIMES 2:00, 4:15, 7:00, 9:20

"LAST BEAU GESTE IS THE FUNNIEST" —Vincent Canby, N.Y. Times
A MARTY FELDMAN FILM
THE LAST REMAKE OF BEAU GESTE
GENERAL
STARRING: ANN-MARGRET MARTY FELDMAN MICHAEL YORK PETER USTINOV.
odeon 1 — 700 YATES STREET
MATINEES FRI., SAT., SUN. 1:45, 3:20, 5:10
EVENINGS 7:15, 9:10

Smokey and the Bandit
"What we have here is a total lack of respect for the law!"
MATURE
Warning: some coarse language. (B.C. Director).
Burt Reynolds
"Smokey and the Bandit"
Sally Field · Jerry Reed and Jackie Gleason as Sheriff Buford T. Justice
Screenplay by JAMES LEE BARRETT and CHARLES SHYER & ALAN MANDEL · Story by HAL NEEDHAM & ROBERT L. LEVY
Music by BILL JUSTIS and JERRY REED · Directed by HAL NEEDHAM
haida — 808 YATES STREET
MATINEES FRI., SAT., SUN. 1:45, 3:30, 5:20
EVENINGS 7:00, 9:00

He gave his soul to the sea and his heart to a woman.
Their love will arouse you.
The story will disturb you.
The ending will startle you.
Kris Kristofferson
Sarah Miles
The sailor who fell from grace with the sea
MATURE. Warning: nude and suggestive scenes. (B.C. Director).
COUNTING HOUSE 1 — BROAD AT BROUGHTON
EVENINGS 7:00, 9:15

PAUL NEWMAN IN
A GEORGE ROY HILL FILM
SLAP SHOT
Warning: violence and coarse language throughout. (B.C. Dir.)
COUNTING HOUSE 2 — BROAD AT BROUGHTON
EVENINGS 7:00, 9:15

DONNA FINDS HER MARRIAGE DULL AND BORING! FOR EROTIC AND STIMULATING EXCITEMENT SHE WORKS WITH THE GIRLS AT...
Grace's Place
PLUS! "A Roman Orgy ...in Today's scene!" Le Paris Weekly.
LOVE FEAST
SHOWTIMES AT 7:00 & 8:20
Warning: completely concerned with sex. (B.C. Director)
fox cinema
EAST INDIAN SHOW SUNDAY, August 28, AT 3:00 P.M.
"CHAUDHRY KARNAIL SINGH"
(A Super Hit in Punjabi)
Starring: Jagdish Sethi, Jabeen, Prem Chopra, Madan Puri and Sunder.

CINEMA SHOWCASE
MORE Bad NEWS
THE BAD NEWS BEARS ARE ONE YEAR OLDER AND ONE YEAR WILDER.
FOURTH WEEK!
SATURDAY & SUNDAY 1:30, 3:20, 5:15, 7:10, 9:15
GENERAL — Warning — Parents: some coarse language. — R. W. McDonald, B.C. Dir.
CAPITOL — 839 Yates — 384-8811
ALL NEW THE BAD NEWS Bears IN BREAKING TRAINING

ROGER MOORE AS JAMES BOND 007 IN "THE SPY WHO LOVED ME"
MATURE
CORONET — 830 Yates — 383-6484
SATURDAY—12:30, 2:35, 4:40, 6:50 & 9:10
SUNDAY FROM 2:35

HI-OCTANE HUMOR!
WALT DISNEY PRODUCTIONS' HERBIE GOES TO MONTE CARLO
Dean JONES Don KNOTTS
TECHNICOLOR®
Released by BUENA VISTA DISTRIBUTION CO., INC. ©1977 Walt Disney Productions
ALL CHILDREN $1.25 ADDED TILLICUM ONLY . . . "NEVER A DULL MOMENT"
GENERAL
ROYAL SHOWTIMES SATURDAY & SUNDAY 1:30, 3:20, 5:05, 7:00 & 9:00
ROYAL — 805 Broughton — 383-9711
GATES 8:00 SHOW 8:30
TILLICUM DRIVE-IN — Burnside at Tillicum — 382-7531

SECOND GREAT WEEK!
"A warm and satisfying film!" Los Angeles Times
"TOUCHING AND HILARIOUS!" — Clyde Gilmour, Toronto Star
"'WHY SHOOT THE TEACHER' IS A PARADE OF HAUNTING IMAGES THAT LINGER LONG AFTER THE MOVIE ENDS. STUNNING FILM THAT LEFT ME BREATHLESS AND TO BE COMPLETELY HONEST, IN TEARS" — George Anthony, Toronto Sun
WHY SHOOT THE TEACHER
BUD CORT · SAMANTHA EGGAR
AN AMBASSADOR FILMS RELEASE
GENERAL
Children and Golden Age $1.00
OAK BAY — 2564 Oak Bay Avenue — 598-2213
NIGHTLY — 7:00 & 9:00
MATINEE SATURDAY ONLY — 2:00 P.M.

Victoria's all new professional Canadian company
THE VANCOUVER ISLAND PLAYERS
invites you to be first to witness
MURDER in the Empress
An exciting new Canadian play in the comfortable Oak Bay Auditorium
2101 Cadboro Bay Road
August 18-28, 8:pm
TICKETS: $5 and $3.50, plus senior citizen discount.
Tickets available now at these locations: McPherson Box Office, Hillside Mall Ticket Centre, Westcoast Savings Credit Union—James Bay Branch, Westcoast Savings Credit Union—Oak Bay Branch.
For ticket information 386-6191
LAST PERFORMANCE SUNDAY
Don't Miss the Fun

While Juneau shrinks

Glaciers, elements keep natives happy

By NEIL MORGAN

JUNEAU, Alaska — Bob Burnett is a newspaperman up from California who publishes his own southeastern Alaska tourist paper, sending his stories about 1,000 miles down to Seattle to be set in type.

"A Seattle proofreader tried to save me the other day," Burnett explained. "I had a story on Tongass National Forest, which covers about everything in this panhandle. There's 12 million acres of it. The printer knew that couldn't be right, so he changed it to 12 thousand. Now I mark 'stet' above all my Alaska numbers."

Some Alaska numbers cause surprise in the direction of smallness. There are eight taxis in Juneau, the state capital of Alaska. There are 16,000 people in the whole Juneau district, making this Alaska's third most populous area.

But Juneau may soon shrink. Alaskan voters approved a plan to move the capital 600 miles northwest to Anchorage, where 180,000 residents have created what passes in Alaska for a metropolis. That's about half the population of this vast state.

The move was scheduled to take place by 1980, but it hasn't yet been funded by the state. In Juneau that causes hope of a reprieve.

"This town lives on government right now," Burnett says.

He proudly points out a new pentagonal state office building, and pauses outside the pillared frame house that served as governor's mansion.

"But they're trying to build a tramway and ski run up on the mountain at Eagle Crest, and there's already a long chair lift on Douglas Island that opened last winter. It was an unusual season, of course. There was no snow."

It was gold that first brought people to Juneau, and abandoned works of the Alaska-Juneau Mine teeter on the cliffside above Gastineau Channnel outside town. The strike was made in 1880 on Gold Creek by Dick Harris and Joe Juneau.

The town was first called Harrisburg in honor of Harris, but fame is fickle; residents of the mine camp voted shortly thereafter to change the name to honor Joe Juneau.

Most visitors approach Juneau these days by cruise ship up the Inside Passage, and the Alaskan capital appears to be a modern town clinging to the foot of a 3,500-foot mountain wall.

But the appearance of modernity fades at close range. Along steep winding streets are fine old frame houses that have resisted repeated fires. Modern staircases ease the climb up residential streets behind the town, and steps are molded into concrete sidewalks. Bears sometimes venture to within a block or two of the governor's mansion.

Then there is the matter of Juneau's golf course.

The Alaska-Juneau mine was closed in 1944 after producing $81 million in gold. Its tailings form a more or less level area beside Gastineau Channel, and on these tailings a nine-hole golf course of sorts was created.

It was not always nine holes; at high tide, only six or seven were said to be playable. Juneau jokesters liked to call it their million-dollar golf course, but the whole idea has been tossed over, and a sewage treatment plant is being built on the site.

The big show at Juneau these days is the massive ice field that rises above the town, covers hundreds of square miles, and feeds more than 30 glaciers flowing from it. For of these reach tidewater.

But the glacier most visited, 13 miles from downtown Juneau, is the Mendenhall — 12 miles long and a mile-and-a-half wide. Tour buses—and the town's few taxis—speed out a 120-mile divided highway to handsome suburban homes on Auke Bay and the Mendenhall, which is virtually a drive-in glacier.

This crevassed blue wall is retreating at the rate of about 90 feet a year, and schools and shopping centres have been built on land that was covered by ice less than a century ago. A slight drop in annual temperatures would turn Mendenhall about and back toward these new communities, but Alaskans show no concern. They have always lived at the pleasure of the elements.

DRIVE-IN GLACIER — Visitors to Juneau, Alaska, may drive near to foot of Mendenhall Glacier, which is 12 miles long and a mile-and-half wide. Glacier is 13 miles from downtown Juneau, Alaska's capital.

REGAL HOLIDAY TRAVEL
ORIANA ORIGINALS
HAWAIIAN AIR/SEA CRUISES
From Vancouver
December 03-17, 1977
From $795
dble. occupancy
April 09-22, 1978
From $859
dble. occupancy
760 BROUGHTON ST.
386-8884
8-27

Rolling 'classroom' in Israel one of best in world—author

By NORMAN MANSON

His business card lists him as a "moreh derech," which translated literally from the Hebrew means "teacher of the road," and the words proved apt during our recent visit to Israel.

Amnon Ben David, the chap in question, used our tour bus as a rolling classroom during much of the eight days he spent with us and 33 other Americans touring the cities and countryside of that small but fascinating nation.

The lessons started even before the bus engine did.

When we were all seated, Amnon unfolded a large map, tacked it up in the front of the bus, and began using it to expound on Middle East history and current events. After awhile, we half expected the tour would conclude with an exam and final grades.

Although this was not to be, of course, the teacher referred to the factual material — presented from an Israeli viewpoint naturally — repeatedly during the tour.

When he felt the class was getting a bit bored, he would enliven things with a joke or some light banter and, when eyelids were getting a little heavy, he would lead us in community singing, including some mild calisthenics.

Amnon was more than a teacher, however.

During the entire tour he acted as a sort of combined adviser and father confessor to each visitor.

He made sure our hotel and flight reservations were in order, arranged for additional tours some of us made on our own, and suggested activities for evenings and non-touring days. He even gave us his home phone number, in case any of us encountered problems during the leisure days.

In our case, he enabled us to deliver a package to a person living on a kibbutz located close to the tour route, literally adding the kibbutz to the itinerary and thereby saving us considerable time and expense. For the other tour members, the package detour thus offered a little additional surprise package.

We have travelled with guides in Europe and Mexico, as well as the United States, but have found none as well-schooled, personable or helpful as those in Israel. Other travellers have concurred with us in this view — we have heard that Japan also rates near the top in thin respect, but have never done any organized touring there.

Generally, fluent in several languages and knowledgeable on the history, customs and current situation in particular areas of the country, they convey this information without being condescending or pedantic. The tours occasionally seemed a bit superficial to one with a detailed interest in a given site, but most members of the group felt satisfied, it appeared — especially as the days wore on and the visitors became wearier.

Ireland to get October holiday

DUBLIN — From this year on, the last Monday in October will be a public holiday in Ireland. It will bring to eight the number of such holidays in the country, but will still leave Ireland well down the league in comparison with the 16 holidays in Italy, 10 to 13 in West Germany, and 10 each in Denmark, Luxembourg, Belgium and France.

WARDAIR AND BCAA TRAVEL ANNOUNCE WINTER SUNSHINE HOLIDAY IN HAWAII
Your choice of 1, 2 or 4 island vacations. Prices as low as $549 per person.
Contact BCAA Travel for information and colorful brochure.
FOR BOOKINGS CALL 382-9202
1075 Pandora at Cook
"Free Parking"
(B.C.A. Members and non-members welcome)
BCAA TRAVEL AGENCY
YOU'LL LOVE IT!

Advertising helps make jobs.
CANADIAN ADVERTISING ADVISORY BOARD

BARBADOS
14 NIGHTS HOLIDAY EVERY OTHER MONDAY FROM VANCOUVER STARTING OCTOBER 10. PRICE INCLUDES ROUND-TRIP AIR, HOTEL AND TRANSFERS. THIS WILL PROVE POPULAR. BOOK NOW WHILE SPACE IS AVAILABLE FROM
$653
At Thomas Cook we've been helping people have trouble-free vacations for over 135 years. We have 870 offices around the world, 14 of them in Canada.
8-27
Thomas Cook
The trusted name in travel. Everywhere.
1322 Douglas St., Victoria (Summer Hours: Closed Sat.) 388-7811
416 Seymour St., Vancouver 688-0231

BCA Travel 385-4732
Deluxe, Owner-Escorted coach tours
BY POPULAR DEMAND
SHORT TOURS—DAY TOURS
Tuesday, Aug. 30 — Lovely late summer day to Saltspring including lunch — a picnic if weather permits, or indoors if necessary, only $15 each. Escorted by Fred Corbett.
RETURN TO PACIFIC RIM
Double $95 Sept. 6, 7 and 8 Twin $100 ea.
A most popular tour. Includes 2 nights in Port Alberni, cruise thru Barkley Sound and the Imperial Eagle Channel on the M.V. Lady Rose; lunch at Wickaninnish Inn, Long Beach included. Please hurry; once again we are filling quickly.
HARRISON HOT SPRINGS HOTEL
Double: $70 ea. Sept. 14 and 15 Twin: $75 ea.
Relax at the fabulous Harrison. Price includes dinner in the Copper Room. If ballroom dancing and floor show appeal, join in. Spend your time soaking in the hot mineral pools within the hotel. Tour to Manning Park (fall colors) and Westminster Abbey.
GRAND FALL TOURS
CANYONLANDS
Double $390 ea. Sept. 21-Oct. 5 (15 days) Twin $400 ea.
We have taken the best of the canyon routes and formed the most interesting of all tours to this area. Beautiful — a word which does not fully describe the colours, spires, sheer cliffs, and majestic scenery you will marvel at during our 5 days exploring the canyons. Two nights in Moab — explore the canyon of the Colorado River — by night and by day — terrific! A night at Wahweap Lodge beside scenic Lake Powell. Two nights in Salt Lake City, including an especially informative tour. Two nights in Vegas, one in Reno. Special Escort — Fred Corbett.
"VIVA BAJA"
Double $740 ea. Oct. 16-Nov. 2 (18 days) Twin $760 ea.
For the first time from Canada, a quality coach tour to Baja California in Mexico. A beautiful area; warm clear waters. Deluxe hotels. Meals included. A Holiday with a Difference.
REMEMBRANCE DAYS
Double $95 ea. Nov. 11, 12, 13 (3 days) Twin $100 ea.
PASADENA ROSE PARADE
Double $400 ea. Dec. 27/77-Jan. 9 78 Twin $415 ea.
COME AND SEE US!
We're small enough to know YOU—large enough to serve YOU
9 years in Victoria
319 Yarrow Bldg., 645 Fort St. 385-4732
Hours 9:30 to 12 and 2 to 5 Mon.-Fri.

PLACE YOUR TRAVEL PLANS IN OUR HANDS
Friendly Personal Service by Experienced Travel Counsellors
HILL TRAVEL
Oak Bay Ave. in the Village
598-3131
3-12

SUPERENOS ARE "FUN" HOLIDAYS
Departing Sunday Mornings: $145 Dbl. $150 Tw. $195 Sgl.
The most economical holiday Tour available when you consider that you get almost half your money back in coupons, cash and credits from the Casinos. Everybody's in a Holiday Mood and it's the most friendly group you'll find anywhere.
We're not the cheapest in the business. In fact, there's nothing cheap about our Tours: Air-conditioned, professionally driven coaches, trained, personable, helpful escorts, top-rated, conveniently located accommodations, generous, useful benefits from top casinos, permanent representative in Reno to ensure quality.
One minor change from former Tours: We've left the purchase of Hospital and Medical Insurance up to you. You can get $10,500 for $5.50, so it is minor.
Don't believe your friends when they say: "Capital is the 'only way to go.'" Believe them when they say "it's the best way to go." Two buses a week are planned with some dates already filled.
NOW IT'S UP TO YOU
WHAT ELSE DO WE HAVE FOR YOU?
Our Labor Day Tour is filled. Our Maritimes Tour is filled. Our California Sunshine Tour is filled.
BUT
We have a few seats available on our tremendously scenic Fall Color Tour taking in the best of the Canadian Rockies: Sept. 25 to Oct. 2: $205 Double.
AND
Oct. 8 to 10 our Thanksgiving Tour to the lovely area around the Bavarian Village, Wenatchee and Seattle: $90 Double, $100 Twin.
IN NOVEMBER
We plan several brief trips to the Portland and Seattle areas for relaxation and enjoyment or whatever. No. 1 departs November 11th.
THEN
For the Christmas and New Year Holiday Seasons: DISNEYLAND: Dec. 21st. RENO: Dec. 22. PASADENA ROSE PARADE: Dec. 27. RENO: Dec. 29. "HAPPY HOLIDAYS"
Call the holiday number
384-1432
384-5612
Capital Tours
215-645 FORT ST.

The one Christmas cruise that lets you celebrate the holiday season three merry ways: in Mexico, Tahiti and Hawaii.
Why settle for just one holiday season this Christmas?
Sail with us from San Francisco or Los Angeles December 16/17 and enjoy 32 easy-going days celebrating the holiday season three different, merry ways.
The first is a glittering holiday in the upbeat, cosmopolitan ports of Mazatlan and Acapulco on the Mexican Riviera.
The second holiday is pure Polynesian, cruising the unforgettable South Pacific islands of Nukuhiva, Bora Bora, Tahiti, and Moorea. Christmas Day and New Year's Eve will be festive celebrations at sea, with all the merry good cheer we Scandinavians bring to a holiday far from home. And, to see that you start off 1978 perfectly, we will spend New Year's Day in Bora Bora.
Then on to a big, warm Hawaiian holiday visiting two of the most popular ports of call in Hawaii: Honolulu and Lahaina.
It will be like three Christmas holidays in one.
Your ship will be the Royal Viking Sky, a World Class ship of Norwegian registry. And spirit.
World Class. It's a level of elegance, comfort and spaciousness that's a class above First Class.
For instance, other ships her size carry 700 or more passengers; the Royal Viking Sky carries 500. 94% of all passengers enjoy outside cabins. Both the main lounge and the dining room are set high on an upper deck, and walled with windows, to bring all the spectacular scenery right to your table. And the dining room itself is large enough to serve everyone at a single, relaxed seating.
The plentiful menu boasts a wide variety of fine cuisine, from prime Kansas City steaks to Continental favorites. As well as local specialties our chefs provision along the way.
There is more; a whole world more. Energetic deck games. Blissfully secluded decks. A Goren Bridge Program. Convivial evening entertainment. Plus a unique Enrichment Program, hosted by well-known authorities in the arts, humanities, or sciences.
We also have two other cruises during the Christmas & New Year season: a 13-day Mexico cruise from California, and a 28-day Caribbean/Rio cruise from Ft. Lauderdale.
For complete information and reservations, see your travel agent, whose advice is not only priceless — it's free. Or call Royal Viking Line direct at 415-398-8000, collect.

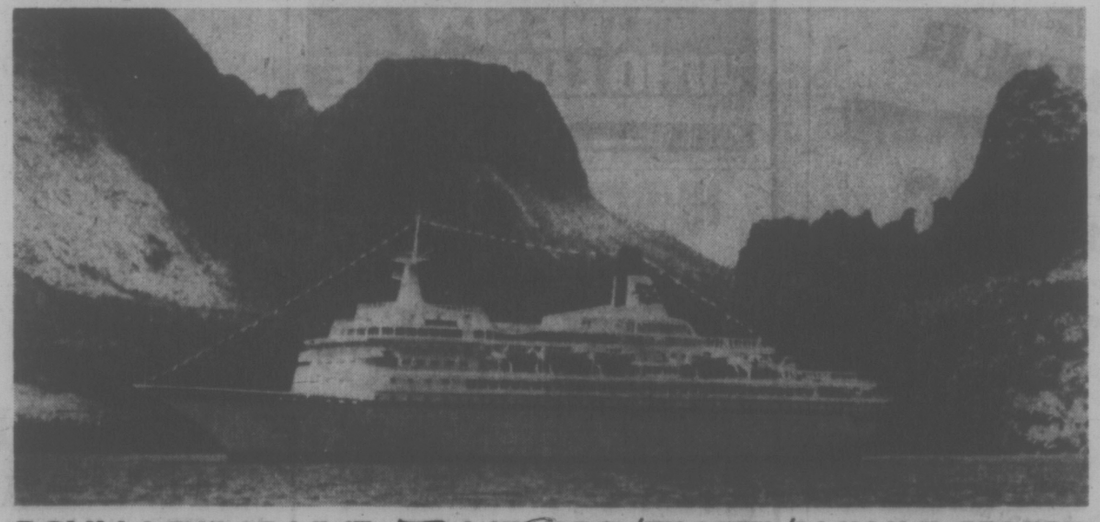

ROYAL VIKING LINE MEXICO/TAHITI/HAWAII CRUISE

Salute to the Swiss

They have fun with their wine

By BETTY PEACH

The charming Swiss do everything so neatly.

Swiss chocolates, clocks, cheeses and railroads are recognized everywhere for their excellence. Less known, but treasured by their users, are the superb Swiss technical instruments, compact and efficient, and Swiss wines.

Nothing they produce is cheap. But everything is top quality, created with precision and beauty.

The industrious people of Switzerland also have a sense of fun blended with their efficiency. (What other landlocked nation maintains a navy?)

Dramatic mountains, soothing meadows and small charming villages serve as decoration for a highly industrialized country that is among the most automated in the world.

The Swiss built marvelous machinery. They make giant hydroelectric turbines that generate electricity at some of the world's largest dams. They build a single-lens reflex camera (the Alpa) that is the Cadillac of the camera field. In motion picture cameras, the Bolex is of professional quality but designed for amateur use. Kern lenses from Switzerland are used in all sorts of optics.

And they have fun with their wines.

Every 25 years, they celebrate their wine-making abilities with the Fete des Vignerons, a festival expected to attract half a million visitors to Vevey.

Vevey, snug against the shore of Lac Leman (Lake Geneva), an arc of blue water in the southwestern edge of the country, is between Lausanne and Montreux, 60 miles southwest of the jewel city, red-roofed Bern. Vevey is old, small and lovely.

With a population of 17,000, Vevey will utilize more than 4,000 of its residents in the festival, third and final of this century. The next such celebration will be in 2002. Only a few town elders can recall the previous one, and even fewer remember the performance of 1902.

In celebration of the event, Vevey took over the town square to build a temporary 15,000-seat amphitheater, where 12 performances will take place. After the final show, it is all dismantled and the square returns.

The pageant has a cast of 750 musicians, vocalists, dancers and a parade of colorfully costumed residents who will depict the four seasons.

Original music is composed for each festival. Elaborate floats are created for the parade. Folk dancing and singing blend contemporary pageantry with the history of wine making, that goes back 300 years. The original festival, then strictly a local affair, was held in the early 1700s.

Vevey is getting ready for the expected inpouring of visitors. Parking places have been created and facilities expanded.

As the festival has grown, it has far surpassed the harvest celebrations of other European growers. Each quarter-century it expands in size of production, length of festival and number of participants.

The visitor number has swelled astronomically, and Vevey expects as many as 180,000 visitors a day in the peak of the festival.

Jean Balissat, one of Switzerland's leading composers, is writing the music for the pageant, and Henri Deblue wrote the script. Jean Monod worked with them to create settings and costumes. Charles Apotheloz, a major mover in the revival of the theatre in the French-speaking area of Switzerland, is director.

Although Vevey has added all sorts of amenities, including additional hotel space and transportation, it will not be possible for all visitors to stay overnight.

But both Lausanne, an education centre and lake resort, and Montreaux, a holiday centre, are short drives along the lakefront.

North American visitors need only a valid passport. No visa or vaccination certificate is requested. Although French, Italian and German are official languages, English is widely spoken.

The country covers less than 16,000 square miles (about the size of Massachusetts) and has a population of only 6.5 million, but offers an enchanting array of attractions for vacationers.

WINE COUNTRY — Vevey, with its breathtaking setting lies between the two major wine-growing areas of Lavaux with Dezaly in the west and Chablais with Vvorne-Aigle in the southeast of Switzerland.

Bohemian monument exhibited

PRAGUE — A monument to country folk in Zumberk in southern Bohemia has been opened to the public. It contains an exhibition of painted furniture reflecting the craftsmanship and artistry of the simple peasants of the southern Bohemian countryside who still make furnishings like this for their homes.

Zumberk is the last preserved walled village in central Europe. The main buildings have been rebuilt and it is expected that the village will become popular with visitors from both other parts of Czechoslovakia and from abroad.

This yeoman's homestead enclosed within walls, and in which there are five watchtowers, dates from the middle of the 13th century and is a rare gothic-renaissance monument. Plans call for it to be open daily except Mondays throughout each summer holiday season until the end of September.

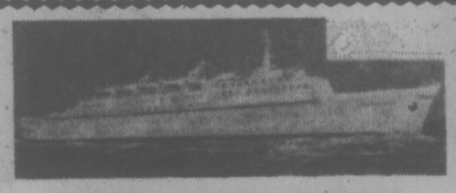

DESTINATION HAWAII
Air/Sea Cruises 14 Days

Fly from Vancouver to Honolulu and spend 6 nights at a Waikiki Hotel; then board a Pacific Far East Liner — using this luxurious ship as your hotel you will cruise to San Francisco, for a day and evening. Then on to Los Angeles, where you disembark and fly back to Vancouver.

Departures Dates: Sept. 17/Oct. 20/Nov. 25/Dec. 22.
All this can be yours from as low as $1032.00
FOR FURTHER INFORMATION PLEASE CONTACT:
BAINS INTERNATIONAL TRAVEL SERVICE LTD.
1710 DOUGLAS STREET, VICTORIA, B.C.
(across from the Bay)
8-27

CRUISE CORNER

TRANS-CANAL with FREE AIR FARE
Cruise with the QE II, the Greatest Ship in the World, to ports — Mexico, South America and the Caribbean
FROM $1450 U.S. FUNDS EX VICTORIA BASED ON DOUBLE OCCUPANCY PLUS APPLICABLE TAXES
When? April 2, 1978
Where?
Fly to Los Angeles and Cruise to, Mazatlan, Cristobal, Caracas, St. Thomas, Port Everglades and New York. Fly Home to Victoria.
For Further Information, Please Contact:
BUDGET TRAVEL LTD.
641 JOHNSON ST.
VICTORIA, B.C.
384-7121

The main Celebration takes place in Waikiki starting October 14th, with a beautiful float-filled parade, bands, music, dancing, luaus. See the finish of the world-famous Outrigger Canoe Race at Magic Island, adjacent to Waikiki.

FUN SUN'S HAWAII HOLIDAYS
TWO WEEKS — Including Air Fare, via Western Airlines from Vancouver, accommodation at the Fairway Villa Hotel, transfers, etc.
Per Person — Sharing, ONLY $469.00
Or — One week Waikiki and one week Maui at the Royal Kahana, add $135.00 per person. (Air Taxes extra.)
WHITTOME'S TRAVEL
J. H. WHITTOME and CO. LTD.
Reliability and Dependability Since 1909
1111 Blanshard, Victoria 388-4271
126 Station St. Duncan 748-8128
8-27

STRETCH YOUR SUMMER

Intervac's low-cost fall packages via Wardair stretch your holiday money too

Pick any of these holidays in Hawaii and your summer weather just keeps right on going. One phone call and you could be on the next Intervac flight via Wardair, Canada's Holiday Airline. One phone call, then leave all the details to us. But don't delay too long. At these low prices, seats are going fast.

HAWAII

1-Island Holidays OAHU
14 nights from $439 to $659

1-Island Holidays MAUI
14 nights $559

2-Island Holidays OAHU and MAUI *
14 nights from $549 to $679
* Some packages include sub-compact rent-a-car on Maui for 7 days with unlimited mileage

2-Island Holidays OAHU & KAUAI
14 nights $639

3-Island Holidays OAHU, KAUAI, MAUI
14 nights $759

4-Island Holidays
OAHU, KAUAI, MAUI and HAWAII
14 nights $719

Outer Island holidays include return transfers by Seaflite Hydrofoil or Hawaiian Airlines.
Departs Vancouver every Sunday, Oct. 30 to Dec. 4 via Wardair 747.
Oct. 30, Nov. 13 via Wardair 707.

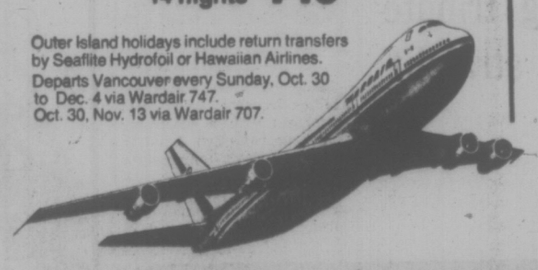

Holidays by Wardair

Your Intervac Fall Package includes:
- Round trip airfare from Vancouver via Wardair, with delicious meals and bar service at no additional cost
- hotel accommodation
- ground transfers between the airport and your hotel
- welcome get-together
- Wardair flight bag
- services of an Intervac destination representative

Prices are per person based on double occupancy in Canadian dollars and vary depending on departure date and hotel selection. Check with a travel agent for exact availability as some dates may be sold out.

SEE A TRAVEL AGENT

MISSISSIPPI QUEEN
Steamboat Cruise Tours
15 days from New Orleans, an historic storybook adventure.
Take a Mississippi River cruise on the Mississippi Queen, an elegant, new luxury steamboat. Visit New Orleans, Louisiana, Mississippi, Alabama, the land of the Evangeline, Bayou Country and the Creole city of New Iberia.
Gardens • Plantations • Mansions
View the opulence of plantation culture in Natchez with its lovely ante-bellum homes and gardens. Enjoy the scenic Southland as you travel to Mobile, the Gulf Coast, Biloxi, and New Orleans. Many highlights include a trip to Rosedown Plantation ... Bellingrath Gardens ... the French Quarter ... the Garden District and Long Vue Gardens.
WILLIS TRAVEL SERVICE
578 Yates 385-4312
Opposite Post Office
For Personalized Service

TOTEM TRAVEL
HILLSIDE SHOPPING CENTRE
595-1181

WHITTOME'S TRAVEL
126 Station Street
DUNCAN — 748-8128
Also in Victoria

If It's Travel It's FEATHERSTONE TRAVEL SERVICE
734 Yates St.
386-6101

BLANEY'S TRAVEL SERVICE
920 Douglas St. 382-7294
1503 Wilmot 598-4531
"The Arrangers"

WESTERN CANADA TRAVEL SERVICE
729 Johnson
382-6160

WHITTOME'S TRAVEL
1111 Blanshard Street
Victoria — 388-4271
Also in Duncan

travelcyden
For Information and Brochures
388-4201

REGAL HOLIDAY TRAVEL LTD.
760 Broughton St.
386-8884

Paulin
382-9168
532 Broughton St.

HILL TRAVEL
of OAK BAY
598-3131

If It's Travel It's FEATHERSTONE TRAVEL SERVICE
James Bay Branch
Menzies at Simcoe
386-8427

TOTEM TRAVEL
DUNCAN
748-2594

BAINS TRAVEL SERVICE
1710 Douglas St.
386-6363

TRAVELWORLD
382-3121
On View at Douglas

Thomas Cook
1322 Douglas St.
388-7811
Summer Hours
CLOSED SATS.
The trusted name in travel everywhere

BAYSHORE TRAVEL LTD.
1622 Government St
382-7103

ALADDIN TRAVEL SERVICES
1207 Verdier, Brentwood
652-3981
2442 Beacon, Sidney
656-5561

If It's Travel It's FEATHERSTONE TRAVEL SERVICE
Colwood Plaza
478-8505

ASK MR. FOSTER TRAVEL SERVICE
Main Floor the Bay
385-8731

4 SEASONS TRAVEL
620 View St.
384-7108

TOTEM TRAVEL
MAYFAIR SHOPPING CENTRE
386-3277

Art of weaving quickly disappearing

Turkish history woven into their fabrics

By STEVEN V. ROBERTS

ISTANBUL, Turkey — For countless centuries the nomads and villagers of rural Anatolia have woven rugs to cover their floors, flaps to close their tents, sacks to carry their grain and saddlebags to sling over their donkeys and camels. Like many crafts and traditions in this ancient land, the art of weaving is rapidly disappearing under the pressures of modernization.

"It's the end," said Belkis Acar, curator of a new rug and carpet museum here. "We're trying to stop it, but it's impossible. Everything is changing very quickly."

If the practice of weaving cannot be saved, Mrs. Acar feels that it is important to study the work of the folk artisans. In her view, the history of the Turkish people has been woven into their fabrics.

Flat, or tapestry, weaving, worked without a pile, has been done in this area since prehistoric times. When the Turks moved westward from Central Asia in the 11th century, Mrs. Acar noted, they brought their own techniques and motifs, which gradually blended with local styles.

The basic flat weave done today is called a kilim; similar work is found in many countries north of what Mrs. Acar calls the kilim line, in climates where winters require woven floor coverings.

For the Turkish peasant kilims were often the only furniture, and they served spiritual as well as practical purposes, the curator noted. Strict Islamic law prohibited the use of human or animal images, which led the weavers to develop an elaborate system of symbols. Mrs. Acar displayed a strip used to tie the top of a tent; the design included symbolic representations of frogs, snakes and scorpions, an indication that the fabric was designed to protect the household. Another favorite motif is the ram's horn for, as Mrs. Acar noted, the sheep has been a sacred animal to the Turkish people since their pre-Islamic past.

BELKIS ACAR, curator of new rug and carpet museum in Istanbul, sits on woven carpet during interview.

To an experienced eye each kilim tells the story of a family. A change in color says that the weaver had to pick up and migrate with the sheep. When she came to the new encampment the roots and the plants she found to make dye produced a different shade. A change in pattern often means that a friend came to visit and decided to add her own variations in the middle of the work.

Kilims with a white background were usually woven by young girls for their dowries. Somber designs were used as shrouds during funerals and then donated to the mosque, so that the floors of some mosques are piled deep with rugs. In collecting for the museum Mrs. Acar had permission to examine and buy outstanding work anywhere in Turkey. "I felt like an archeological researcher, digging on the floor of the mosques," she said.

The kilims also tell the story of Anatolia. It is apparent when synthetic dyes were introduced since they fade more rapidly than natural ones. Saddlebags are seldom made any more because the few nomads left migrate in trucks. Nylon sacks now hold the grain. Steel and foam rubber have replaced woven crades.

"The young people have the dream of going to Germany — they don't want to keep their traditions," Mrs. Acar said. "They have these old costumes at the bottom of their chests, and we beg them to wear them, but the girls want to come to town and look modern. They feel inferior in their traditional outfits."

"There must be a way to combine modern and traditional things," she added, but without much conviction. "No one should lose his identity."

Haight-Ashbury reborn after drug revolution

By BILL CALLAHAN

SAN FRANCISCO — A more incongruous sight would be hard to imagine.

Blatantly artificial, a garish Astroturf carpet oozed down the porch of a stately Clayton Street home, spilling onto the front steps, a mere two blocks and a decade from the social turmoil that burst forth in Haight-Ashbury in the mid-'60s.

Haight-Ashbury was the cradle of the country's counterculture where flower children confronted local merchants and demanded that Haight Street be torn up and replaced with a grass mall.

IT WAS HERE that granola replaced Wheaties on breakfast tables.

It was the mecca for the young and disillusioned, a haven for runaways and adventurers, idealists and anarchists.

For a while it was an adolescent nirvana.

Free concerts in nearby Golden Gate Park featured exotically named groups like the Grateful Dead, Dan Hicks and His Hot Licks, Quicksilver Messenger Service, the Electric Flag and dozens of others.

DRUGS WERE plentiful and cheap. Much was given away. Pot, cocaine, LSD were easily available. LSD was even legal for a while before lawmakers realized all the experimenting wasn't going on in college laboratories.

There was always food around and if you didn't have any someone would be happy to share.

Then, almost overnight, the scene turned ugly.

Instead of a spirit of brotherhood, robbery, burglary and extortion were rampant.

MIND - EXPANDING trips with drugs thought harmless ended tragically with people jumping off bridges and buildings.

Police cracked down and drug busts were common.

The crime rate soared since crime was the only way that many youths, now hopelessly addicted to the drug habit, could support their needs.

FACED WITH soaring insurance rates and the specter of a less-than-profitable future, many merchants bailed out and sold their businesses. Property values plummeted as houses fell into disrepair.

But now things have come full circle.

The house with the Astroturf carpet is an example. It glistens with a coat of fresh yellow paint.

The streets and sidewalks are clean. Homes reflect a pride of ownership. Sparkling windows, clean drapes and well-scrubbed stairways are everywhere.

PARKED IN front of homes are middle-class sedans and sports cars. Volkswagen buses, the hippies' national railway system, are few and far between. There are even fewer motorcycles.

Where it was once nearly impossible to get from one end of the Haight to the other because of the crowds, it's now no busier than major streets in other large cities.

THE CITY has moved to outlaw rock concerts in the park and numbers of young people have gone commercial.

Haight Street is laced with tiny shops featuring crafts, stained glass, natural foods, fabrics and musical supplies.

Many of these merchants are ex-dropouts who greet customers with a disarming politeness not often found in many of today's major shopping centres.

And Haight probably has enough barber shops and haircutting salons in a stretch of several blocks to keep administrators at West Point happy.

BERNIE ROMANO is one of the few residents here with a ringside seat of the transformation.

A dark, wavy-haired pharmacist on a first-name basis with most of his customers, Romano, 47, has owned Pacific Drugs since 1961.

His pharmacy is less than a Frisbee toss from the Haight-Ashbury intersection.

"The flower kids started off real nice," he said. "They were like babies trying to have a good time and be nice to everyone.

"BUT THEN hard drugs came in and pushers were taking advantage of these people. There was lots of violence, fights occurred in the store almost every day.

"It was a day-to-day existence for me then. I never knew what was going to happen next. I was afraid of what each day would hold."

Romano said things became so nerve-wracking he frequently thought of selling out.

"BUT I DIDN'T. The people who lived in the community for years supported us and I felt wanted. I felt I was performing a necessary service and that somehow things would work out."

Romano feels the end of the Vietnam War, disillusionment with drugs and a hard core of local residents were the major factors in the transformation.

"Haight has been reborn in the last few years," he said.

Flag tribute set straight

LEIGH, England — A placard has been put up in this Kent town. It proclaims: These flags are for the Queen, not for my mother-in-law who is arriving today.

THE GEORGE INN
at Qualicum Beach
"MINI-HOLIDAY"
$42.50 Per Person Includes—
Based on Double Occupancy
• Accommodation Fri. and Sat.
• Saturday and Sunday Breakfasts
• Dinner and Dance Saturday
Indoor Pool—Sauna
Golf—Tennis
Convention Facilities
Meetings and Banquet Rooms
For Information:
Phone 752-9238
or Box 327
Qualicum Beach, B.C.

HAWAII — 3 WEEKS
Nov. 21-Dec. 12
Jan. 9-Jan. 30
Jan. 30-Feb. 20
Feb. 20-Mar. 13
Airfare included from Victoria, hotels with kitchenettes
$550.00 double or twin
2 WEEKS — $475 PER PERSON
traveleyden
"The Hawaii Experts"
768 FORT STREET 7-30 388-4201

BLANEY'S TRAVEL
HAWAII TAHITI EUROPE MEXICO JAMAICA ORIENT CALIFORNIA AUSTRALIA CARIBBEAN
CONFUSED ABOUT A WINTER HOLIDAY?
COME IN AND SEE AN ARRANGER.
BLANEY'S TRAVEL SERVICE LTD.
920 DOUGLAS STREET 382-7254 "The Arrangers" 1503 WILMOT PLACE 598-4531
7-23

BRITISH COLUMBIA PARLOUR CAR TOURS
1977 DELUXE ESCORTED TOURS
RENO
Sept. 11, 18 and 25
October 2 and 9 — 7 Days — $159.00 each sharing
Seats are still available for these 5 departures — but hurry!
TOTEM CIRCLE AND INSIDE PASSAGE CRUISE
September 13 — 7 days — $258.00 each sharing
Join the many delighted passengers who have driven and cruised the majestic Totem Circle Route through some of the world's most beautiful scenery.
SAN FRANCISCO, DISNEYLAND & LAS VEGAS
September 13 — 12 Days — $297.00 each, sharing
A few seats are still available on this popular tour which also includes Sacramento and Reno.
LONG BEACH (WICKANINNISH INN)
September 24 — 4 Days — $154.00 each, sharing
INCLUDES ALL MEALS WHILE AT WICKANINNISH INN. Accommodation is strictly limited for this ever-popular tour so book early, as this may be your last chance to visit the Inn.
ADAMS RIVER—FALL FOLIAGE TOUR
October 8 — 4 Days — $125.00 each, sharing
Join us on this popular tour through the Cascades and the Okanagan where we include a boat trip on Shuswap Lake.
RENO, LAS VEGAS
October 8, November 5 — 9 Days — $215.00 each sharing
The ultimate fun package. Visit Reno for two nights plus four nights in fabulous Las Vegas. The tour includes Continental Breakfast and Lunch each day in Las Vegas, two Lounge Shows, and a side trip to Hoover Dam, Lake Mead and the "Valley of Fire." All this and more for less than $24.00 a day.
"QUEEN MARY" AND PALM SPRINGS
October 16 — 15 Days — $392.00 each, sharing
The relaxing way to escape from winter and head south to the sun. See sophisticated San Francisco, charming Solvang and the mighty "Queen Mary." Visit Disneyland, San Juan Capistrano and Palm Springs, before returning home via Fresno, Redding and Springfield.
PORTLAND SHOPPING TOUR
November 10 — 4 Days — $106.00 each, sharing
An ideal opportunity for Christmas shopping!
CHRISTMAS DISNEYLAND
December 22 — 10 Days — Family Rates
Don't disappoint the family — book now and join the fun of the festive season in sunny California
PASADENA ROSE PARADE
December 27 — 12 Days — $403.00 each, sharing
See the famous Parade, Disneyland, Universal Studios, Las Vegas and Reno on this popular tour where we stay at the beautiful Pasadena Hilton for 5 nights.
FOR DETAILS OF DAY TOURS, ESCORTED TOURS, BOOKING INFORMATION OR ILLUSTRATED BROCHURES PLEASE CALL THE EXPERTS AT
912 DOUGLAS STREET 8-27 385-2467
OPERATED BY VI COACH LINES

WHERE IN THE WORLD CAN WE SEND YOU
CALL
382-6160
BILL O'KEEFFE DWIGHT EGAN
VICKY ROSS ELLY GIESE
WESTERN CANADA TRAVEL SERVICES LTD.
729 Johnson St. (Opp. Civic Parkade) 8-27 382-6160

FOR TRAVEL INSURANCE
P.R. Brown and Sons Ltd.
762 Fort St.
9-3 385-3435

HAWAII "ALOHA FESTIVAL" VACATION
OCT. 10-OCT. 24
$489 ex. Victoria
This is a special group departure spending 2 weeks at sunny Waikiki during the famous "Aloha" celebrations. In addition to the enjoyment of the fabulous beaches and natural attractions you can see all the special parades and events that take place this time of year.
YOUR TOUR COST INCLUDES:
* Round trip air fare from Victoria to Hawaii
* Hawaiian lei greeting
* Transfers from airport to Hotel, return
* Baggage handling and porter charges
* 14 nights' hotel accommodation at the Waikiki Marina
All rooms have kitchenette facilities
* City sightseeing tour
* Mai Tai cocktail party
* Hawaiian hotel tax
* U.S. and Canadian airport taxes
FOR RESERVATIONS, CONTACT
BUDGET TRAVEL LTD. 384-7121

SAMOA
$939 U.S.
INCLUDES:
★ Air Service from Seattle
★ Transfers ★ All meals
SPECIAL CHRISTMAS Escorted Tour $1009 U.S.
Departure: December 19
WILLIS TRAVEL SERVICE
385-1533 578 Yates St. Victoria B.C. 385-4312

YES!!
WE DO HAVE FLIGHTS FROM VICTORIA to RENO
FROM $169.00
Includes return air fare, deluxe accommodation, airport transfers, plus big Bonus packages. Don't be disappointed — book early.
For more details:
388-6464 720 YATES
BOUNDLESS INTERNATIONAL
7-23

SUNRISE HOLIDAYS
RENO
7 FUN FILLED NIGHTS
NON-STOP FROM VICTORIA
SEPT. 25, OCT. 2, 9, 16, 23, 30
PACIFIC WESTERN 737 FLIGHT SERVICE
BONUS CASINO EXCURSIONS, CHAMPAGNE PARTY, SOME MEALS, ACCOMMODATION INCLUDED.
FROM $199 dbl. or twin
RENO-TAHOE, TAHOE STAYPUT, LAS VEGAS-TAHOE
OPTIONS AT HIGHER PRICES, PHONE YOUR TRAVEL AGENT FOR DETAILS.
HAWAII — 14 NIGHTS OAHU. PRICES FROM $399 TWIN OR DOUBLE. WEEKLY DEPARTURES FROM VANCOUVER.
FLORIDA-BAHAMAS — 14 NIGHTS $999.00 TWIN OR DOUBLE FROM VANCOUVER
PRICE PER PERSON TWIN OR DOUBLE
SEPT. DEPARTURES FROM VANCOUVER AT LOWER RATES
BY BUS FROM VICTORIA
RENO 7 DAYS FROM $119.00 TWIN OR DOUBLE
Golden Sierra Inn, Mapes, Sundowner, Pioneer Inn, Fitzgeralds are all priced higher. Departures weekly every Sat.
CALIFORNIA-NEVADA 16 DAYS FROM $399.00 TW. OR DOUBLE
PHONE US AT SUNRISE HOLIDAYS FOR DETAILS ON INCLUSIONS AND ITINERARY.
DISNEYLAND 10 DAYS SEPT. 10, DEC. 22 FROM $229.00 each for family of five
OWNED AND OPERATED BY ART AND JIM GOFF. SERVING VICTORIA AND VANCOUVER ISLAND FOR 8 YEARS.
JIM ART
PHONE YOUR TRAVEL AGENT OR
SUNRISE HOLIDAYS LTD.
2620 QUADRA ST., VICTORIA
NEAR HILLSIDE
382-4271
SUNRISE HOLIDAYS
8-27

Tanzam Railway—a dream come true

By DAVID CREFFIELD

One of the cheapest rail journeys in the world is the 1,162-mile Chinese-built rail link between Tanzania's coastal capital of Dar es Salaam and Kapiri Mooshi in Zambia. It's the Tanzam Railway and it costs only $21 second class, about 55 miles to the dollar.

They looked to the West. World Bank chiefs were persuaded to carry out a feasibility study and then turned the idea down flat. It would be too expensive, said their report. It would take too long to construct and would in the long-term be of little benefit to Zambia because UDI (Rhodesia's Unilateral Declaration of Independence) would end in a few months!

So the two socialist neighbors turned to China who offered to put up the money and take the job on themselves. The facts of the construction are well known: the railway was paid for by an interest free loan from China of $400 million; repayment will begin in 1985 and end in 2012; 15,000 Chinese worked on the railway and 100,000 Zambians and Tanzanians; the railway took five years to build and was handed over on July 10, 1976, one year ahead of schedule.

If the journey begins at the Tanzanian end of the line, first call is the incredible terminus a couple of miles outside of Dar es Salaam on the airport road. The station building and its adjacent administrative blocks occupy a site a quarter of a mile long. It has a parking area for several thousand cars lit by ornamental lamp standards you would expect to be illuminating Victorian London rather than tropical Africa. Exotic shrubs decorate the station exterior. Inside all is space and light, marble floors beneath one's feet and a domed ceiling 50 feet above.

The vast building, the rows of platforms and the concomitant services offer only four trains a week — two express and two slow. It must be remembered, however, that its architects were planning not for today but for decades ahead. For the moment, however, a trainful of passengers, about 500 at the most, their well-wishers plus attendant taxi drivers and station staff barely fill one corner of the vast station hall.

In addition to his rail ticket, the passenger may also buy a bedding ticket entitling him to a pair of candy-striped sheets, one pillow embroidered with willow pattern scenes of old China, and three blankets. He may buy a meal ticket for $3.50 which will provide him with one supper, one breakfast, one lunch and one supper in that order for the two nights — one day trip. Cheap by any terms for food that is hot, nourishing, plentiful and hygienically served.

As the train approaches Zambia passengers exchange their currency under the eyes of customs and immigration officials with their eager participation. Tanzanian money is in demand because Zambians who live near the border slip across to Tanzania for shopping.

As the train crosses the border, it becomes obvious that Zambian leaders are fighting a losing battle to divert peasants back to agriculture. There is little sign of farming beyond the occasional clump of bananas at the side of the track, planted by Chinese at every work camp along the line.

"Zambians are not interested in farming," explained a fellow passenger named Peter Kwana. "They say the Chinese used magic to grow the bananas. Believe me, this is no joke." Kwanga is an economics and politics student and the University of Dar es Salaam.

By comparison, the hard-working Tanzanian peasants had turned their fields and neatly terraced hillsides into productive farmland. My trip was just after the rains had finished and the Tanzanian hills were covered with sturdy new maize plants, sunflowers used to make oil, pyrethrum and groves of wattle and bananas. The change in countryside as the train entered copper-rich Zambia was dramatic.

Through the border and the train fills up, mainly with Zambians on their way to the capital, Lusaka, or to the Copperbelt. Zambians consume, man for man, ten times as much beer as Tanzanians and the four restaurant cars can hardly cope with the demand. Everyone gets drunk, including the Zambian custom officials.

The train arrives at Kapiri Mposhi. There is little to justify the vast palace of a station the Chinese have built there. Doubtless it will come in time. Things are less well organized in Zambia. It is five o'clock in the morning. Five hundred people have got off the train, a similar number wait patiently to get on to make the return journey.

For most passengers the journey is not yet over. Kapiri Mposhi is merely a junction — the crossroads of Africa — for their journey onwards either south to Lusaka or Livingstone, or north to the towns of Zambia's Copperbelt.

ROUND TRIP CHARTER CLASS FARES
From
VANCOUVER to AMSTERDAM
With C.P. Air. Effective Oct. 2-May 18. Min. stay 14 days, max. 60 days. Reservations must be confirmed at least 45 days prior to commencement of travel.
$429.00
*Air tax not included
FOUR SEASONS TRAVEL
212-620 VIEW ST.
8-27 384-7108

Hawaii $219 up
Highlands Travel Ltd.
LANGFORD CENTRE • 715 GOLDSTREAM AVE. • 478-7713

FANTASTIC AIR/SEA CRUISE OFFER!!
FLY VANCOUVER TO AUSTRALIA AT NO EXTRA COST!!

23-DAY CRUISE SAILS SIDNEY, NOVEMBER 8th
Your air ticket from Vancouver permits you to stop en route to Australia; make plans to stay and tour awhile.
Your cruise home calls at Brisbane, Noumea, Fiji Islands, Pago Pago, Honolulu before arriving Los Angeles November 30th. Fly home to Vancouver.
Complete air/sea ticket per person, sharing twin-bedded cabin from $2000 U.S. funds.
CALL THE CRUISE SPECIALISTS!
385-1533 or 385-4312
WILLIS TRAVEL SERVICE
385-1533 578 Yates St. Victoria B.C. 385-4312

BCAA TRAVEL/LEISURE
REQUIRES
Fully experienced travel consultant. (Minimum 2 years) For busy office in Victoria. The position offers an excellent salary, plus many fringe benefits.
FOR INTERVIEW CONTACT:
RAY JONES
BCAA TRAVEL AGENCY
1075 Pandora Avenue
Victoria, B.C.
382-9202
8-27

Kingston's drought

Tourists, rain pass

Travel Tips

By Stan Delaplane

This is the rainy season, but there's little rain. The Caribbean has an unusual drought. In Kingston, they turn the water off at 10:30 at night. Turn it on again at 7 in the morning.

It's a lively, black Caribbean town. You drive your rent car on the left. British fashion. Jamaican drivers race you for sporting position. Nipping in and out by high sidewalks and tumbling fruit stalls.

All this with a bedlam of noise. Every so often you'll see a sign reading — ineffectually: "SILENCE".

It's the hot side of the island. The grand hotels are on the north shore. The other side, where the Atlantic trade winds blow on the sun-kissed tourist, larded in Coppertone.

Not too many tourists. Reports in the U.S. papers of guns and robberies cut Jamaica down to two-thirds normal visitors this year. (In one dreadful month, February, it was only one-third!)

In north shore posh hotels, there seem to be more waiters than guests.

* * *

One waiter told me he was going to pack up and go to Negril. "Where de beautiful women swim naked in de sea." (They do. If you're not making money in the waiter business, you might as well take in the scenery.)

Negril on the western tip of Jamaica had no telephones until this year. It was known as "Jamaica's best kept secret."

* * *

Prime Minister Michael Manley's "state of emergency" ended after a year this June 6. Practically, it meant police could search homes for guns without a warrant.

The amount of firearms wouldn't alarm the U.S. or a Latin American country. But it shocked Jamaica. This country has been independent of Great Britain since 1962. But it still has the British conception of law and order: "Criminals and police simply don't carry firearms."

The Prime Minister didn't say state of emergency. He declared a period of heavy manners. (Mannerly people don't carry guns, see?)

All political events from here to Trinidad are turned into songs with sly meanings. And a Jamaica singer soon turned out a reggae song:

"He say de children of today, dem have no manners,
"Dem go to bed and say no prayers,
"But Natty go deh under manners; under heavy, heavy manners."

* * *

Though it's hot — (paper matches melted in my shirt pocket) — Kingston's a good place to begin Jamaica.

There are libraries. Intriguing shops. Jamaica is a free-port. No tax, no duty for foreigners. Used to be we bought Japanese radios and binoculars, French perfume and English gloves at low cost.

But we had to pick them up at the airport as we left. It was a frantic mess. Packages piled all over the place. Only two clerks to handle lines of passengers whose planes were already revving up.

(A little bribery with the clerks helped.)

Now you can buy across the store counter. Take the things with you (except liquor), as long as you pay in U.S. or other foreign money.

* * *

In the warm evening we drove up into the Blue Mountains. The air grows cooler as you climb. The green mountains turn smoky blue in the fading light.

Kingston below is a jewel of lights. From the old capital at Spanish Town to the remains of Port Royal where wicked Henry Morgan died, a bottle of rum in his fist.

* * *

This is the harvest season in Jamaica. The time when everything is ripe and "nobody dem go hungry." Ackee, a pumpkin-colored fruit with grape-size seeds, is cooked in butter and pepper.

Alas, it's almost impossible to get the famous Blue Mountain coffee. The best in the world. Seems the Japanese bought all the coffee futures. If you want Blue Mountain coffee, you'll get it on the Ginza. The greatest disaster since Pearl Harbor.

Jus-Rite
5 MINUTE PASSPORT PHOTOS
COLOUR AND BLACK AND WHITE
716 YATES ST.
TOWN and COUNTRY
HILLSIDE
BEACON AVE., SIDNEY
Jus-Rite PHOTOS

Boundless International
RENO $119 7 DAYS BY COACH
Round trip transportation, deluxe hotel accommodation, side trips to: Sparks, Boomtown, Tahoe, Virginia City, Carson City. Big bonus package includes two breakfasts, Wine and Cheese Party and Champagne Party! Includes our escort services.
DISNEYLAND Ten Days by Coach from $175
HAWAII FROM $399
LAS VEGAS By Air from $257
FLORIDA—BAHAMAS 12 days by air Dbl. $799
CALIFORNIA/NEVADA Two weeks from $279
GULF OF MEXICO 14 days by air Dbl. $799
8-27 ALL TOURS LEAVE FROM AND RETURN TO VICTORIA
FOR MORE DETAILS
PHONE 388-6464 720 YATES

in the ORIENT with
Ben Mar
OCTOBER 9-NOVEMBER 1
Visiting Honolulu, Tokyo, Taipei, Hong Kong, Singapore, Manila.
4 SEATS LEFT
Bayshore Travel
1622 GOVERNMENT ST., VICTORIA, B.C. TELEPHONE 382-7103
8-27

EXCLUSIVELY NEW ZEALAND
NOVEMBER 3rd to NOVEMBER 25th
A very special 22-day conducted tour of New Zealand for those who have longed to go down under. You will be thrilled with this itinerary arranged by NEW ZEALANDERS especially for TRAVELEYDEN and for people who like to travel FIRST CLASS and LEISURELY, in a small group.
The price from Victoria, based on each of 2 is $2398 and single $2745 including all transportation, first-class hotels, all meals and all taxes.
traveleyden
"Exclusive with Traveleyden"
768 FORT ST. 388-4201

RENO FROM VICTORIA
Departures Starting Sept. 1 and every Thursday and Sunday.
4 and 5-Day Packages
FROM $169
Includes Flight, Accommodation, Transfers, Side Trip to Virginia City, Carson City and South Tahoe, Sunflight Fun Book Value $200. Does Not Include Taxes.
FOUR SEASONS TRAVEL
212-620 View St.
384-7108

Granada tourism climbs 14 percent

ST. GEORGE'S—This eastern Caribbean island of Grenada welcomed 14,563 stayover visitors during the first six months of this year, a gain of 14 per cent over the corresponding period of 1976.

The rise in tourists from Canada was 15.7 per cent — up from 1,570 in 1976 to 1,816 this year.

U.S. visitors increased by 32 per cent to 4,917 and gains amounted to 13.9 per cent (to 1,402) from the U.K. and to 30 per cent (to 1,176) from West Germany.

go Bananas
you'll love it at Seawind Strand
Your Caribbean island in the sun
OCTOBER 77 TO APRIL 78.
Yet again Strand introduce another sensational holiday. A new place in the sunny Caribbean where you will want to stay forever. Your very own tropical island, called Seawind. And all, at bonanza bargain prices which include your airfare.
Seawind is unique. A fabulous new beach resort covering 100 acres of lush tropical gardens, where you'll find all the fun, sports, entertainment and excitement your heart desires.
Surrounded by sparkling blue seas and warm white sandy beaches, are swimming pools, bars and barbecues, boats and watersports, tennis and horses, palms and tropical plants, and gorgeous flowers galore. All this, and so much more - and just minutes away from internationally famous Montego Bay.
Seawind offers modern hotel accommodation, including super suites, and excellent apartments. You choose. Seawind is exciting. It is a place where you can play as hard as you like - enjoy the incredible variety of facilities available - or do nothing but laze, and swim and sunbathe.
Seawind has restaurants and bars, evening Caribbean shows, bands and music, dancing and even a dazzling discotheque. Every day there is a fun program, with events ranging from crab-racing, to many different water sports. Join in, or watch, or do nothing. The choice is yours.
Young, or old, or in-between - single, or with children - Seawind has been designed with you in mind.
Go bananas? For a bit more fun. Seawind has its own currency. Miniature bananas. So everything you buy there is priced in bananas. Lock up your cash in Safety Deposit Boxes when you arrive - and from then on take to wearing banana necklaces and bracelets. Want a drink? Pop off a banana, or two. It's not only fun, it's very convenient. And it doesn't matter if your money gets wet!
And there's still more. A great deal more. Like, full breakfasts are included. So are hotel service charges and Government hotel taxes. Then, there is no tipping. That's right - tipping is absolutely prohibited. But find out for yourself about this incredible holiday bonanza, new from Strand. Get a brochure now. And remember, book early. We know how quickly our programmes sell out.

Exciting new beach resort
Sunshine
Sparkling blue seas
Warm white sandy beaches
Swimming Pools
Restaurants, Bars and Barbecues
Boating and Water sports
Tropical flower gardens
Entertainment galore
and more...
at bargain bonanza prices
two weeks from only $639 Plus Taxes including flights from Vancouver, Calgary and Edmonton
TRAVELWORLD A FULL SERVICE TRAVEL AGENCY
TRAVELWORLD
ON VIEW AT DOUGLAS
(Bank of Commerce Building)
382-3121
8-27

SOUTH PACIFIC

Tremendous savings on a fly/cruise from Princess Cruises!
Join the luxurious Pacific Princess in Sydney Nov. 8 and sail to Los Angeles. Cruise to Brisbane. Noumea. Fiji's Lautoka and Suva. Pago Pago. Honolulu. A 23 day adventure. Included are coach air tickets: Vancouver to Honolulu on Western Airlines; then Honolulu to Auckland, and Sydney on Air New Zealand; and after your cruise, Los Angeles to Vancouver on Western Airlines. And stopovers are permitted in each of these cities!
All at one special price! Only $2,000 per person for an inside twin room. Or $2,600 per person for an outside twin room. An outstanding value! Your ship is a complete floating resort. Enjoy top entertainment. Superb service. And award-winning cuisine served with flair by our Italian dining room staff.
Call a travel agent now about a Princess Cruise.
P&O/Princess Cruises, 409 Granville St., Vancouver, B.C. V6C 1T2. (604) 682-3811.
Please send me a brochure on ☐ South Pacific ☐ Caribbean/Panama Canal ☐ Caribbean 7-Day ☐ Mexican Riviera ☐ Alaska
Name
Address
City State Zip
My Travel Agent City
Princess Cruises
part of the growing world of P&O
AP-340-8-28

Crucifixes Attract Thousands

BORBA, Portugal (AP) — A stranger who stops at Villa Lobos — House of Wolves — may get to use Manuel Lobo's woodworking shop, see his 2,000 crucifixes and hear his tales of romantic adventure on two continents.

"I look in what's in a man's heart, not what kind of a car he drives," says Lobo. A visitor who passes inspection is rewarded with the story of Lobo's life and a guided tour of what he says is the world's largest collection of Christs on crosses.

Although he lives in thinly populated eastern Portugal, a wide selection of humanity passes Lobo's door. He said his signs—Christ Museum and Antique Shop in English instead of Portuguese—attract 500 travellers on a good weekend along the main road between Lisbon and Madrid.

Venceslau Lobo, whose Biblical-style beard is even fuller than his son's, began the business 50 years ago and still lends a patriarchal presence.

"My father collected crucifixes when other people were throwing them away," Manuel Lobo said. "It was during the first republic, when people cared about politics more than religion—rather like Portugal today.

"When he had 300 or so, he opened a museum. Now we have crucifixes from nearly 50 countries—Japan, Vietnam, and so on. We get offers of more but we have to turn them down unless they are really special."

Some of the crucifixes in the two white-walled rooms are 1,200 years old. None is valued at more than $25,000 but Lobo said of the collection, "you couldn't duplicate what's here even with $4 million."

Lobo, 35, began as an electrical technician but grew tired of the regular hours at a local power station. He became a Portuguese air force flight engineer but, during his second training visit to the United States in 1967, concluded that military life was confining.

He quit the service to pick strawberries in Tennessee and do odd jobs in half a dozen eastern states. Gradually, he built up a reputation as a self-taught restorer of old houses, a trade he still practises on annual trips to the U.S.

Despite the crucifixes, Lobo says he does not often attend mass.

"I believe in helping people — that's what Jesus wanted. It was only man who decided to build a house to worship Him."

Help from Lobo can take surprising forms. To a 12-year-old tourist who admired but couldn't afford a $15 model airplane, Lobo gave a saw, wood and detailed instructions on how to build his own plane.

The wealthy pay. Lobo charged a Spanish businessman $1,500 for a furnished doll's house with 3,000 miniature wooden shingles on the roof.

Lobo's philosophy extends to relations between the sexes. "Love doesn't come all at once. You build it up, block by block over, let's say, 20 years." Yet none of the women in his life has lasted longer than 20 months.

"I think I treat them too well," he said. "I cook and wash up.

"Maybe this summer I'll get in my motorcycle and go off to try my luck somewhere else. I'll go until the money runs out and then I'll come home, broke as usual.

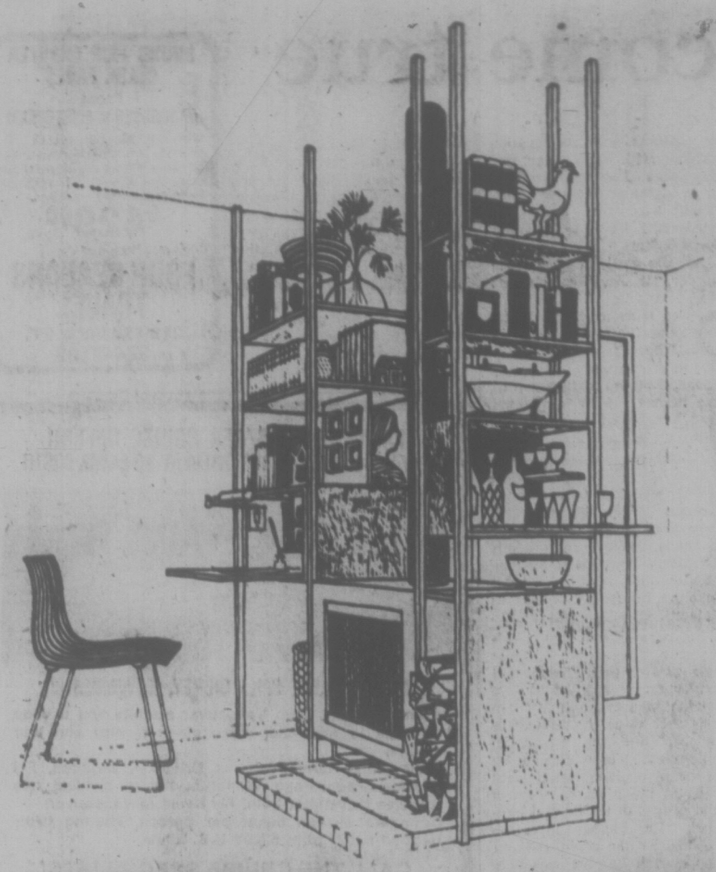

MULTIPLE-USE DIVIDER

How convenient is your front entry? Does it lead guests into a transition zone where you can shake hands and take their coats, or does it unceremoniously dump them right into the living room? If your entry is little more than a door, then let this multiple-use divider change all that.

Besides screening your entry, the unit provides a setting for that fireplace you've always wanted, along with a flip-down desk, compact beverage bar, loads of shelf space, and even a firewood bin.

Once the hearth and prefabricated fireplace have been installed, you can construct the shelf systems with tension poles and plywood.

To order the Multiple-Use Divider pattern No. 30195, send $2 cheque or money order plus 50 cents for postage and handling to: DECO-PLANS, Victoria Times, P.O. Box 90, Boucherville, P.Q.

Weapons Opposition Commended

MOSCOW (AP) — Canada's "progressive public" is protesting the government's plan to expand and re-equip its armed forces, the Soviet army newspaper Red Star says.

The article cites a Canadian five-year plan to buy West German Leopard tanks and other armed vehicles, new planes and naval minesweepers.

"It is completely understandable," the newspaper says in an international commentary, that the implementation of such a program for the modernization of the army will demand the "expenditure of enormous resources."

It says progressive Canadians "justly assert that substantial expenditures for the acquisition of military equipment are absolutely unjustified at a time when a rise in personal income in the country is being artificially held back, the standard of living is falling and unemployment is growing."

"Such actions by the leading circles of Canada, directed to the strengthening of the arms race, clearly contradict the positive changes in the present international atmosphere."

PUBLIC NOTICE
CITY OF VICTORIA

WITH DUE REGARD TO THE EXTREMELY DRY CONDITIONS OF GRASS AND OTHER FOLIAGE, BURNING REGULATIONS OF THE CITY OF VICTORIA ARE SUSPENDED FOR THE MONTH OF SEPTEMBER, OR UNTIL FURTHER PUBLIC NOTICE.

E. SIMMONS,
FIRE CHIEF,
CITY OF VICTORIA.

One HOUR "MARTINIZING"
CERTIFIES
THE MOST IN DRY CLEANING
Fresh as a flower in just one hour
8 LOCATIONS TO SERVE YOU

SPECIALS
SUNDAY, MONDAY, AND TUESDAY AUGUST 28, 29, 30
The Brand of Quality
GRAHAM MEATS

CANADA GRADE 'A' SIDES of BEEF 200 lb. Average	99¢ lb.
CANADA GRADE 'A' DELICIOUS SWISS STEAKS	1.49 lb.
CHOICE MINUTE STEAKS	1.79 lb.
CENTRAL AMERICAN BANANAS	17¢ lb.
HAWAIIAN PINEAPPLES SIZE 14	59¢ ea.

Two of Victoria's favorite restaurants
DELMONICO'S 5960 Quadra 479-8831
LONGHORN STEAKHOUSE 4066 Shelbourne 477-8022
8-27 FELTHAM AT SHELBOURNE

You Are Invited To . . . DINNER
7 NIGHTS A WEEK

George's Bavarian
Excellent International and Canadian Cuisine
"BY FAR THE BEST FOOD IN TOWN!"
DINE AND DANCE
No Cover Charge
OPEN FOR DINNER MONDAY to SUNDAY From 5:00 to 11:00 p.m.
OPEN FOR LUNCH MONDAY to FRIDAY 11:30 to 3:00 p.m.
Ample Free Parking — Reservations Recommended
1021 Pandora Ave. 383-7121

HEY KIDS!
ARE YOU HAVING A CASH CRISIS?
Is the rising cost of having fun, and the higher prices for hamburgers and shakes putting a serious strain on your allowance from your parents?
★
Would you like more action with your idle spare time?
★
Can you handle and accept a little responsibility for an hour or so for 6 days each week?

WE CAN SOLVE YOUR PROBLEM
AND ALSO GIVE YOU MANY OTHER EXCITING OPPORTUNITIES TO WIN VALUABLE PRIZES AND HAVE FUN ON EXPENSE PAID TRIPS TO OTHER CITIES . . .
School will be starting again within a few weeks—so we advise you to act fast and place your application to have first chance for a profitable route business in your neighborhood.
SOLVE YOUR CASH CRISIS . . . HAVE FUN and WIN EXTRA PRIZES?
If you are 12 years or over and would like a Times Newspaper Route — send in the following coupon today or telephone the Times Circulation Dept. at 382-3131.

I HAVE A CASH CRISIS AND WOULD LIKE THE OPPORTUNITY TO HAVE A TIMES NEWSPAPER ROUTE IN MY NEIGHBORHOOD.
MY NAME .....
AGE .....
ADDRESS .....
CITY, TOWN, AREA .....
PHONE .....
GRADE .....
MAIL TO—VICTORIA TIMES
CIRCULATION DEPARTMENT
2621 DOUGLAS ST.
VICTORIA, B.C., V8W 2N4
VICTORIA TIMES
8-3

Earl Gets Some Privacy

FAAREVEJLE, Denmark (AP) — Letters of appeal to Queen Margrethe II of Denmark have helped to ensure the peace and protection against curious eyes of James Hepburn, fourth Earl of Bothwell, an adventurous political schemer, plotter of murder and third husband of Mary Queen of Scots.

Four centuries after his death here in 1578 as an exile and prisoner, the earl's mummified body is resting in a brand new oak coffin with a solid lid in the parish church where his well-preserved earthly remains had been on public display longer than anyone in this West Zealand village can remember.

It has robbed the village of Faarevejle of its chief tourist attraction, but it has set many minds at rest in Denmark and beyond.

One who should be relieved is David Agamon of Salisbury, England.

Writing to Queen Margrethe as a distant relative—the queen and he appear to have had a common ancestor: English King Edward III—Agamon urged her to do something about the "inhuman and distasteful" treatment of the earl.

The queen passed this and several similar letters on to the ministry of churches. Although she did not ask for any action to be taken, the letters were instrumental in setting the wheels in motion last year, a ministry spokesman said.

According to Dansh history books, Bothwell arrived in Denmark in 1568 as a fugitive after he had been exposed as the mastermind behind the murder of Lord Darnley, Mary's second husband, whose place he had taken.

King Frederick II of Denmark refused to extradite Bothwell, but kept him as his own prisoner. The earl died, at the age of 32, imprisoned at the small castle of Dragsholm near this village.

He was buried in a wooden coffin under the floor of the parish church and was left in peace there for several centuries until someone—a sexton, local people believe—found he could make a little extra money showing visitors the mummified body in the crumbling old coffin from which the lid was gone.

In good years, as many as 30,000 tourists came to see the earl and it became impracticable to take them down into the grave under the floor. In 1950, when the church was restored, Bothwell was moved to a crypt in a side aisle.

By then the state of the mummy was giving the parish council cause for worry, and the earl was taken to Denmark's National Museum for "drying and a dust-off," as a conservator put it.

Because of the high humidity in the crypt, the mummy was transferred to a steel coffin with an airtight glass lid, and there the earl remained on display.

Last year the parish council again became worried, partly because of "the deteriorating state of the mummy and partly because the sexton could no longer cope with visitors and his normal work.

"The earl was no longer under proper guard and there was no money to hire a special attendant," said Rev. Bertil Wiberg, vicar of the Faarevejle parish.

On top of that came the letters forwarded to the ministry of churches by Queen Margrethe, and last fall the earl once more made a trip to the National Museum for repairs.

"Everything considered, the old boy remained in fairly good shape," said the conservator who transferred the mummy to a sealed zinc coffin and inserted it into a heavy oak casket copied after the 16th-century sarcophagus.

That is what the curious will see this summer, and annoyed local tourist officials predicted that the number of visitors will drop to a trickle.

"We won't miss the crowds too much and we believe we did the right thing," said the vicar.

VANCOUVER — LOS ANGELES

Charter with Sun Glow Holidays 2 and 3 week duration as low as

$99

return.

Flights start December and end April. All flights must be booked a minimum 45 days before departure. Air Tax not included.

FOUR SEASONS TRAVEL
212-620 VIEW ST.
384-7108

8-27

Dollar Days

ON THE MAYFAIR MALL 3 BIG DAYS

TUESDAY & WEDNESDAY: 9:30 to 5:30 p.m.
THURSDAY 9:30 to 9:00 p.m.

Men's Ties each $1 — 4 in hand style. Choose from assortment of colorful patterns.

Ladies' Pant Socks 3 pair $1 — 1st quality, mesh nylon. 1 size fits 9 to 11.

Pot Holders 2 for $1 — Assorted prints. Quilted.

Support Stockings each $1 — Support stockings to ease leg fatigue. Assorted sizes and colors. Irregulars.

Boys' Men's Dress Socks 2 pair $1 — Child's sizes 6-8½, Boys' sizes 8-10½; Men's sizes 10-12. Irregulars.

Ladies' Nylon Stockings 2 pair $1 — One size 8½ to 11 stretch nylon stockings. Nude heel.

Ladies' Travel Slippers pair $1 — Vinyl folding travel slippers in silver or gold color brocade vamp. S.M.L.XL.

Dishcloths 4 for $1 — Multi-checked cotton in assorted colors. Approx. 15"x15".

Misses' Teens' Knee Socks 2 pair $1 — 1 size stretch fits 7-9 or 9-11. Assorted colors. Irregulars.

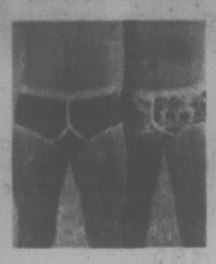

Boys'-Men's Briefs for $1 — Plain colors. Boys' S.M.L. Men's S.M.L. XL. Some irregulars.

Pantyhose 3 pair $1 — Quality hose. Assorted colors S.M. Long. X-Long. Irregulars.

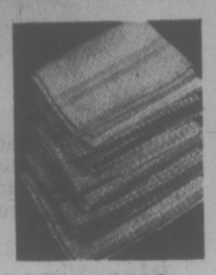

Tea Towels 2 for $1 — 100% cotton, tea towels in assorted colors. Approx. 18"x28"

Men's Work Socks pair $1 — Assorted weights. Sizes 10 to 12. Irregulars.

Place Mats 2 for $1 — Fabric, vinyl or polypropylene weave. Assorted colors. Approx. 13"x19".

Ladies' Hats each $1 — Cotton scarf hats, suitable for windy days.

$1

Children's Knit Shirts each $2 — Long sleeve knit shirts in assorted colors. Sizes 4-6X.

Child's Runners pair $2 — Tie or slip-on styles. Assorted colors. Sizes 5 to 10.

Infants' Sleepers each $2 — Assorted styles and colors. Irregulars. S.M.L. fits 10-30 lbs.

Men's Socks 3 pair $2 — 100% stretch nylon. 1 size fits 10 to 13. Some irregulars.

Ladies' Bras each $2 — 1st quality. Assorted styles, colors and sizes.

Ladies' Panties 3 for $2 — Assorted colored bikinis or regular panties. Sizes S.M.L.OS.

Infants' Pull-On Pants each $2 — 100% stretch nylon. Assorted colors. Sizes 12-18-24 months.

Pillow Cases pair $2 — White pillow cases with colorful embroidered ends.

$2

Jr. Boys' Flannel Shirt each $3 — 100% cotton flannel in assorted check patterns. Sizes 4 to 6X.

Jr. Boys' Jean Jackets each $3 — First Quality Jean Jackets Sizes 4-6X

Men's Thermal Underwear each $3 — Short sleeve vests or anklet length drawers. Sizes S.M.L.XL.

Ladies' Shirts each $3 — Short or long sleeves. Assorted colors. Sizes 34 to 42.

Terry Slippers 2 pair $3 — Cotton terry slippers with non-slip crepe rubber soles. Assorted plains or colorful prints. S.M.L.XL.

Girls' Knit Shirts each $3 — Long-sleeve knit shirts in assorted colors. Sizes 4 to 6X or 8 to 14. Not exactly as illustrated.

Boys' Pants pair $3 — Assorted fancies in boys' longs. Sizes 7 to 14.

Pillow Shams 2 for $3 — Assorted fabrics in plains or prints. Irregulars.

$3

Boys'-Men's Flannel Shirts Boys' $4 Men's $5 — Cotton shirts in assorted checks. Boys' 8 to 18. Men's S.M.L.XL.

Men's Overboots pair $6 — Rubber Overshoe with Front Zipper

Bed Pillows 2 for $7 — 1st quality with piped edges. 100% cotton cover. Feather, Foam and Feather and Foam filled.

Boot Cut Jeans Boys' $5 Men's $6 — 12½-oz. cotton blue jeans. Boys' 8 to 18. Men's assorted sizes.

Terry Towels Hand $2 Bath $4 — Assorted prints. Soft and absorbent.

Flannelette Sleepwear Girls' $5 Ladies' $6 — Girls' pyjamas sizes 8 to 14 or ladies' gowns or pyjamas. S.M.L.

Bath Sheets each $7 — Heavy 100% cotton terry. Assorted solids. Irregulars. Approx. 36"x70".

Children's Pants 2 pair $5 — First quality half-boxer waist style in washable cotton. Assorted colors. Sizes 4 to 6X.

EVEN MONEY BEST BUYS

Men's Nylon Parka $14 — Quilt lined nylon parka. Zip-off hood. Black or navy. Sizes 36 to 46.

Carpets each $48 — 100% nylon carpets. Approx. 9'x12'. Irregulars in assorted colors.

Velveteen Cushion Covers 2 for $5 — 100% cotton velveteen covers in popular colors. Approx. 17"x24".

Ladies'-Men's Sweaters each $6 — Ladies' acrylic long sleeve button cardigan sizes S.M.L. Men's cotton long sleeve turtle-neck. Sizes S.M.L.XL. Assorted colors.

Pre-Cut Fabrics $4 — 100% textured polyester gabardine. Approx. 60"x1½ yds. Assorted colors.

Bath Mat Sets set $9 — Plush pile bath mat and lid set, in assorted solid colors. First quality.

Men's Dress Pants pair $12 — Polyester knit for dress or casual wear. Plains or patterns. Waist sizes 30 to 42.

Woodward's bargain store

PERSONAL SHOPPING ONLY • NO PHONE • MAIL OR C.O.D. ORDERS • NO DELIVERIES

Woodward's The Flavour of Exotic Japan

Prices effective August 29 to Sept. 3. Personal shopping. We reserve the right to limit quantities.

This week on our food floors you can choose imported Japanese foods that we have found over the years have proven very popular with Canadian tastes. You'll find lots of entertaining ideas in the wide range of products and in our serving and recipe suggestions. Our prices this week make trying a new taste treat even more attractive.

MARUKAN GOURMET
Rice Vinegar 12.8-fl.-oz. bottle **1.09**

TEMPURA
Batter Mix 12-oz. package **99¢**

MARUKAN BREWED
Rice Vinegar 12.8-fl.-oz. bottle **93¢**

JAPAN FOODS
Sweet Rice 16-oz. package **63¢**

HIME
Dried Shirmp 1½-oz. package **43¢**

Woodwards Open Wednesday 'til 9:00 p.m.

AJI MURIN
Rice Wine for Cooking 10-fl.-oz. bottle **1.19**

HAPI
Snacks Assorted Varieties each **53¢**

JAPAN FOODS
Soman Noodle Tomoshiraga 1-lb. package **2 for 49¢**

HAPI
Fortune Cookie 4-oz. package **69¢**

KIKKOMAN
Sweet & Sour Sauce Mix 2½-oz. package **2 for 85¢**

KIKKOMAN
Soy Sauce
10.4-fl.-oz. bottle
69¢

NIKKA
Instant Noodles
Crab, Mushroom, Shrimp, Beef, Chicken & Pork
3-oz. package
5 for 89¢

KIKKOMAN TERIYAKI
Sauce Mixes
Chicken, Sparerib, & Hamburger
1½-oz. envelope
2 for 63¢

WEL PAC
Rice Crackers Sesame, Teriyaki, Petite, & Plain 4 2/5-oz. package **89¢**

KIKKOMAN
Teriyaki Sauce 10.4-fl.-oz. bottle **69¢**

Enter the Contest at the Japanese Food Display on all Woodward's Food Floors

Mon. & Tues. SPECIALS

FROZEN FRYING
Chicken Livers
16-oz. cup each
49¢

FROZEN COOKED BANQUET BRAND
JUST HEAT & EAT BREADED
Frying Chicken
2-lb. box
2.99

CALIFORNIA FRESH
Green Peppers Stuffed with Hamburger **6 for 99¢**

B.C. GROWN GRADE CANADA NO. 1
Potatoes. Red or White 15 lbs. **89¢**

FOOD IS CRAWLING, GOV'T WORKERS BEEF

OTTAWA (CP) — Weekly spot checks have been ordered in two federal government cafeterias used mainly by health department workers following complaints of cockroaches in the salad, worms in the cheese and bugs in the sandwiches, says a health department spokesman.

The spokesman said Thursday the spot checks by health inspectors have already begun in response to a July 12 letter from the workers to Dr. Jean Mercier, director of federal medical services.

But Dr. Mercier also said that an initial investigation gave the cafeterias a clean bill of health.

The letter, calling for an investigation, was from the department's occupational health and safety committee and contained the following complaints:

—Garbage is left in eating areas overnight and on weekends.

—Worms are in the cheeses.

—Bugs are in the wrapped sandwiches.

—Soup was returned to its original urn after a customer complained there was a bug in it.

—Black bugs are in the sugar containers on tables.

—Cockroaches are in the salad bar.

—Milk and yoghurt is sold after the expiry date on their containers.

In a reply to the committee, dated July 25, Dr. Mercier said detailed investigations of the cafeterias, run by Lorne Murphy Foods, had found their operation to be satisfactory.

"We were unable to find any insects in the storage containers, nor were any worms visible in the cheeses," he wrote.

The letter said inspections would continue.

The cafeteria managers said they could not understand the complaints. "Government inspectors have always told me my cafeteria is A-1," said one cafeteria manager.

Referendum Worrying Ottawa

By DON BRAID and DAN POTTIER
Times Ottawa Bureau

OTTAWA — Concern over Quebec's referendum plans is starting to emerge here after two days of cabinet and prime ministerial silence on the issue—but it's coming mainly from Liberal backbenchers and some cautious officials.

John Campbell (Lib. — LaSalle-Emard-Cote St. Paul) said the rules seem designed to force federal MPs to join official committees or stay out of the debate on independence.

"But I don't think they'll be able to keep federal input out of the debate," he said. "The only way they could stop me would be to arrest me."

Roland Comtois (Lib. — Terrebonne) said he didn't think the restriction would be serious because "nothing will prevent us from speaking out."

One highly-placed government source, who asked not to committees didn't concern him but other aspects of the proposal seem unreasonable and discriminatory.

He referred to proposals that would limit National Assembly debate on the wording of the referendum to 25 hours and force MNAs to join committees supporting various options within three days.

The first is "closure in advance" on one of the most important issues in Canada's history, and the second amounts to "putting the opposition at a disadvantage."

The Parti Quebecois would know the timing and be ready to take part in the ad hoc committee representing the sovereignty option, but the opposition parties would need more time to organize, he said.

Boys Praise Wilderness Camp

SASKATOON (CP) — One of the boys who testified at the Maher inquiry into northern wilderness camps in Saskatchewan said Friday he found camp staff members open and approachable.

The 17-year-old witness told the inquiry how life in the camp was like "one big family" and said the boys were proud of their accomplishments.

Testimony revealed how the witness had acted like a baby when he first arrived at the camp 14 months ago. In the words of Judge J. H. Maher who heads the inquiry "being at the camp, you've become a mature young man."

A counsellor at the Flinthead Lake Camp tolt the inqury camp life was balanced, incorporating everything from recreation to discussion groups. The witness said a number of approaches were tried on how to help the boys develop.

The main problem was to educate the boys despite resistance arising from their upbringing. To do this, they were encouraged to learn by doing and were given responsibilities to help them develop.

The hearing was told radios were discouraged at the camp as they were found to stifle creativity and the boys were encouraged to make their own entertainment.

Testimony revealed boys were banished if they did something wrong.

The witness explained banishment was used the same way as jail terms are used in open society and boys who could cope with banishment were sent to an island alone for a term ranging from one to five days. Banishment was intended to get a commitment from the boy to change his attitude and act more reponsibly.

BACK TO SCHOOL SPECIAL

The original LUXO ACTIVIST LAMP

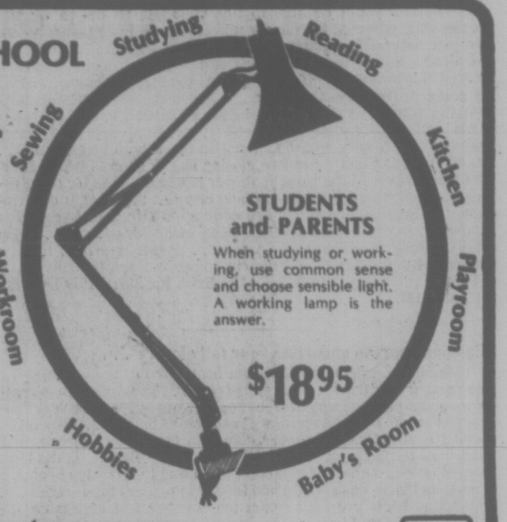

STUDENTS and PARENTS
When studying or working, use common sense and choose sensible light. A working lamp is the answer.

$18.95

THE LIGHTHOUSE for a brighter future!

Harbour Square
910 GOVERNMENT ST. 383-6633

Last Ditch Effort By Election Hawks

By DAN POTTIER
Times Ottawa Bureau

OTTAWA — Although Prime Minister Trudeau reportedly remains cool to the idea, sources say some key advisers have made a last ditch effort to have him call a fall election.

One official said the "next week is critical" in terms of a final prime ministerial decision on whether to call an early election.

The Liberal party has been riding high in the polls for more than six months but Trudeau has consistently said he had no plans to go to the people early, even though in politics one had to be ready for anything.

The so-called election hawks (said to be a small but powerful group) apparently met with the prime minister this past week to discuss the issue but sources say "by and large he has not shown any more enthusiam for an early election."

Some of the hawks are said to be Senator Keith Davey, party campaign chairman, Trudeau's principal secretary Jim Couts and Health Minister Marc Lalonde.

There has been much speculation of late on the pros and cons of an early election. The prime minister is not obliged by law to go to the people until July 1979.

Those who favor a snap election say the lead in the polls indicates that the Liberals could easily defeat the Progressive Conservatives. They add that unemployment and inflation could get worse by next spring or summer.

Those who are against argue that the people might turn on the government if it called an early election when there is really to need to; no crucial issues to thrash out.

The nay sayers, believed to include many in the Liberal caucus, note that voters turned against incumbent government parties in recent elections in Quebec and Ontario when they called early elections.

One official who said it would be unwise to categorically rule at the possibility of a fall election noted, however, that a public opinion poll published yesterday showed that that 50 per cent of Canadians did not favor an election this year.

Body-Rub Parlor Padlocked

TORONTO (CP) — Metropolitan Toronto special prosecutors obtained a court order Friday under the Disorderly Houses Act in a test case to close a downtown Yonge Street body-rub parlor.

The order, which cannot be appealed, states that a landlord must not rent or use the premises for a year and that no one way enter the building for the same period.

The only way a landlord can use or rent his property is to convince the court that the premises will not be used as a bawdy house and to post a bond of at least $1,000.

The order by County Judge William Lyon closing the premises previously occupied by the Lady Blue Body Rub is only the second reported use of the 35-year-old provincial statute. The first order was issued in 1945 and was thrown out as unconstitutional on a technicality by the Ontario Appeal Court.

The move was the second legal tactic used by the special prosecutors in an effort to clean up the Yonge Street strip. Earlier this week, temporary injunctions were issued prohibiting three adult-entertainment operators from providing unlicensed nude body rub and nude entertainment services anywhere in Metro.

Special prosecutor Morris Manning said other cases under the Disorderly Houses Act are being prepared to close more sex shops next week.

Canadians First

WINNIPEG (CP) — Canada won't survive as a nation unless the education system places more emphasis on Canadian literature, a conference was told Friday.

Prof. Robin Matthews, of Carleton University said Canada would not be facing a crisis today if French-speaking and English-speaking Canadians had been reading each other's literature four decades ago.

He said at that time, English-speaking Canadians were reading English or American literature, and French works were being studied by French-speaking Canadians.

Speaking to the Canadian council of teachers of English, Prof. Matthews also criticized educators for allowing the culture of the United States to invade Canadian society at almost every level.

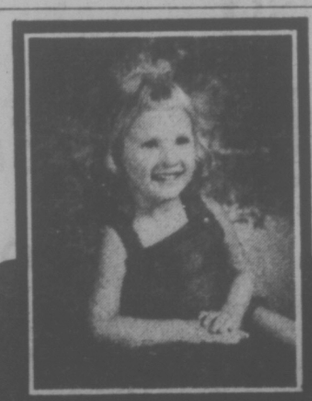

Sears Portrait Studio

a whole new look for your portraits!

5x7 colour portrait 69¢

CHOOSE YOUR FAVOURITE

Spring, fall or nursery backgrounds will enhance all your portraits and of course, our traditional setting is also available.

—Selection of poses from finished portraits
—Limits of one special per subject—2 per family every 3 months
—Additional persons in portrait 99¢ each
—Children, adults and families welcome

offer ends Sat., Sept. 3

Sears
Simpsons-Sears Ltd.

Sears Portrait Hours:
Mon., Tues., Sat.: 9:30-5:30
Wed., Thurs., Fri.: 9:30-8:00
3190 Shelbourne St.
Phone: 595-9111

Portraits/passports/frames

Scuby furs

30th August

FUR SALE

FINAL WEEK

Once you've inspected Scuby's vast collection of Furs you'll feel the satisfaction of having shopped 3 or 4 stores because there are hundreds of precious furs from which to choose.

Truly, NOW is the better time to BUY your NEW Fur during the FINAL WEEK of this RECORD BREAKING SALE.
Lay away until Fall — with no storage or interest charges.

NATURAL MINK in PASTEL, PEARL, VIOLET, SAPPHIRE, DARK RANCH, DEMI-BUFF and many new shades.

Full-length Coats	$1595 to $4750
¾-length Coats	$1250 to $3695
Jackets	$1195 to $2150
Stoles and Capes, fully dropped	$549 to $995

NATURAL MUSKRAT COATS and ¾ COATS
Trimmed Blue Fox, Raccoon or Plain
$599 $850 $1095

UNREPEATABLE OFFER
3 Only
NATURAL MINK STOLES
6 SKINS
Fully dropped
$488 each

ONE-OF-A-KIND SAMPLE FURS

	Size	SALE
Natural Muskrat ¾ Coat with unplucked Beaver collar	14	$497
Blue Iris Mink Pant Coat with leather inserts	10	$764
Sapphire Mink Jacket Fully dropped, female skins	18/20	$997
Russian Squirrel Clutch Cape Dyed burgundy shade		$299
Muskrat Centre Backs ¾ Coat Dyed Teakwood shade	16	$530
Natural Shadow Mink Coat with leather waistband	14	$995
Natural Violet Mink Coat Female skins, fully dropped	12	$1875
Russian Squirrel ¾ Coat, dyed Blue Fox collar and border	10	$697
Natural Violet Mink Coat Fully dropped. Terrific value	14	$1695

Items subject to prior sale

Many other wonderful furs — space does not permit

WHY BE SATISFIED WITH AN ORDINARY FUR WHEN YOU CAN BUY "SCUBY" QUALITY AND STYLE FOR NO MORE

Scuby furs ltd

911 GOVERNMENT STREET
(One Block up from Empress Hotel)
Established in B.C. Since 1947 Phone 385-4361

Natural Muskrat Coat with Raccoon Collar
Natural Chinchilla Cape
Dark Ranch Mink ¾ Coat, fully dropped
Natural Blue Fox Coat

Is last year's 'in' vacation place out this year? We can tell you.

Maybe the place you vacationed in a few years ago isn't what it used to be. Or maybe the island where you missed the restaurants is a gourmet's delight today.

And right now, you need a travel agent more than ever — for going to, getting around in, and coming home from the vacation we can plan for you.

CALL US
• STRY TRAVEL
2610 Douglas St.
386-8745
• HILL TRAVEL
2230 Oak Bay
598-3131
(Division of Stry Travel)

A BIRKS SPECIAL EVENT

20% OFF

RING RE-TIPPING ONLY
One Week
Monday, Aug. 29 to Saturday, Sept. 3

This is a wonderful opportunity to have your rings re-tipped at a saving to you. We will examine your rings and give you estimates concerning the repairs required and we will clean your rings at no obligation to you.

BIRKS JEWELLERS

706 Yates St. Hillside Shopping Centre

Doing the Town

With DOROTHY FRASER

Fall fashion excitement! . . .

You know that ripple of excitment one sometimes feels when browsing among clothes . . . and realizing that their price tags place them in the realm of possibilities for you? . . . Well, we felt a bit like that at Miss Frith's earlier this week! . . . There's genuine excitement in fashions this fall . . . and we truly believe that at Miss Frith's you'll be able to find your heart's desire without necessarily pawning the family jewels! . . . Being a pantsuit girl, we just naturally gravitated over to the pantsuits . . . where we admired a 4-pce. wool gabardine suit . . . skirt, pants, vest and blazer in brown with coffee satin trim, and black on black . . . This is going to be a sweater year . . . and there are pantsuits with sweater tops . . . Others with touches of suede . . . like the black wool suit with camel suede collar, patch pockets and elbow patches . . . A very smart pantsuit in black with beige trim . . . stand-up collar and off-centre closing has ¾ sleeves which show the long sleeves of the camel pullover beneath . . . As for the dresses . . . well, there are just so many beauties that beggar description . . . Dresses and skirts are coming on strong this year, you know . . . so you'll want several, along with your pantsuits . . . Do see the new St. Germain dresses . . . gorgeous prints, they're styled with the larger woman in mind, but these really have STYLE! . . . Sizes 12 to 20 . . . **Miss Frith Fashions, 1619 Douglas St., 383-7181.**

Fashion boots to underline your fall clothes . . .

Munday's collection of fashion boots for fall is something to stop you in your tracks, we promise you! . . . The Amalfis are really outstanding . . . Two different heel heights . . . they're very fine napped suede, fully leather lined, and soft as butter! . . . The high-heeled boot called "Abruzzo" comes in black, dark brown, and that hard-to-find grey . . . priced at $165 . . . "Belgio" is the low-heeled boot . . . a height you don't often find in a fashion boot . . . Comes in black, dark brown and the very popular taupe suedes . . . Bandolino boots are very smart too, and are less expensive . . . "Filly" has a mid-heel . . . in copper, brown and black calf, and brown and black suede . . . sizes AA and B up to 12 . . . "Daisy," same heel height, is in dark brown, black or navy calf with matching suede trim . . . "Lava," a suede boot in taupe, brown or black, has a higher heel . . . costs but $68 . . . "Virtue," at $75 . . . is an earth-colored calf boot with high stacked heel, showing the Western influence . . . One more Italian boot . . . hand-made by Renzo . . . has a straight shaft without zipper . . . a real slouch boot beautifully made of the finest copper-calf, with very high heel . . . $185 at . . . **Munday's, 1203 Douglas St., 383-2211.**

Standard's where it's all at! . . .

We did a double-take when we went in to Standard Furniture this week! . . . There's so much activity taking place all over the store . . . things being changed around like you wouldn't believe . . . all for the better, we hasten to add. Why, there's hardly a floor that hasn't had something happening . . . and new furniture has been coming in at a great rate! . . . Stepping into the Import Shop, we found a great deal of the excitement centered on the new teak wall units . . . and small wonder! The important thing about these Scandinavian wall units is their extraordinary versatility . . . their capacity to transform basically plain, square rooms such as you usually find in apartments into something with indivudality and interest . . . besides adding storage space which always seems to be at such a premium! . . . There are more types of these units than we can possibly describe here . . . Sizes to cover a whole wall . . . small units you can use separately or group to suit your individual needs . . . Components include shelves . . . both open and with sliding glass doors . . . book cases, fold-down bars or desks . . . drawers of various depths . . . cupboards . . . spaces to put your stereo equipment . . . Really there's no end of combinations you can achieve with these handsome imported wall units . . . one of the most important new concepts in home furnishing . . . **Standard Furniture Co., 737 Yates St., 382-5111.**

Newest trends in fashion . . .

Just stepping into Gibson's is an education in fashion! . . . All the newest trends displayed there even while the fashion magazines are just writing about them! . . . Three new trends for fall which we viewed last Monday, are the soft silk pullover blouse which looks like crepe de chine . . . and goes with just everything! . . . Next, the dirndl skirt . . . which MUST have pcokets to make it look really great . . . and thirdly, the swinging coat . . . narrow at the top and gaining in width until it's almost like a cape . . . All these trends may now be found at Gibson's . . . A beautiful burgundy swinging coat with a matching skirt . . . wear them with a copper colored blouse . . . over the top half of a 2-pce. burgunday and copper paisley wool challis dress . . . for that wonderful layered look which spells elegance this year . . . The skirt of the dress can likewise be worn with a plain, soft blouse for yet another outfit . . . And here's a secret we'll pass on to you . . . You don't really have to buy a whole new wardrobe for fall . . . update the things you have by adding another garment or two with these very new looks! . . . Saw a beautiful taupe velveteen late-day suit whose jacket lining matches the soft sheer blouse in a tiny taupe, brown and turquoise print . . . From France, a tailored city suit in wool mohair trimmed with ultrasuede . . . **Gibson's, 708 View St., 384-5913.**

Pamper yourself with these new bathroom accessories . . .

Know what a tub mat is? . . . No, it's not that rubber thing you put inside the bath tub as we immediately assumed when the name was mentioned at the Bath Boutique this week . . . but a thick 100% cotton towel-like article you put on the floor to stand on when you emerge from the tub . . . So nice and cushy to step out on . . . it absorbs like you wouldn't believe . . . and is so easy to pick up with your towels and toss in the wash! Bath Boutique have these cotton tub mats in a great profusion of colors . . . so we recommend that you get yourself a couple! . . . The B.B. also carry a line of cotton bath mats with rubber backing . . . matching lid covers and contour mats . . . in different sizes and assorted colors . . . Very big sellers in the U.S. are the new padded toilet seat lids . . . and we saw some terrific ones at the Bath Boutique . . . moulded plastic, foam padding with floral designs or in plain colors . . . one even embossed like alligator skin . . . Nice to sit on . . . and certainly conversationpieces to look at! . . . All sorts of beautifully designed wooden seats too . . . most of which have a small design on the outside and open up to display a flight of seagulls, whale, fish, or some such thing! . . . If you want to do something nice for your bathroom . . . and for yourself . . . get down to Bath Boutique now . . . and save money at their Fall Opportunity Sale whereby 20% is lopped off the price tags of everything in the store! . . . **Bath Boutique, James Bay Square, Simcoe & Menzies St., 385-2523.**

Learn how to do needlepoint! . . .

Needlepoint, we're assured by its aficionadas is one of the most fascinating hobbies extant . . . enjoyed as much by men as by women . . . soothing to the nerves . . . an antidote to stress . . . and productive of beautiful pieces which you can pass on as heirlooms to your family! . . . So how about learning to do needlepoint and petitpoint yourself now that fall is approaching and the kids will soon be back at school? . . . Mrs. Low of Christie's . . . who conducted such a successful course in needlepoint last fall . . . is planning to do so again this September, and is taking registrations now . . . The course consists of eight two-hour lessons . . . afternoons . . . and possibly an evening course too . . . If you're the least bit interested though you should phone Mrs. Low right away because she really limits the numbers in her classes . . . Not more than about eight, we understand . . . Another nice thing is that you'll be able to get all the supplies you need right at the shop . . . with Mrs. Low to advise you on what you should have, and keep you from buying a lot of stuff you don't need! . . . Call her for full particualrs and registration . . . If you're already a needlepoint enthusiast . . . remember that Christie's have simply everything in the way of supplies . . . Always ready to help you, too, if you run into a spot of trouble! . . . **Christie's, 830 Fort St., 384-8770.**

New loungewear delights . . .

Have you ever, even in your wildest moments, dreamed of appearing on a formal evening in your nightdress? . . . Well, you certainly could in the very opaque black nylon jersey gown and peignoir set by Claire Haddad we saw at Dion's Boudoir Boutique the other day . . . and some women are doing just that! . . . It's a lovely thing . . . beautifully cut and draped . . . would make a great evening gown! . . . The peignoir, hooded and edged with marabou, could be an equally striking evening coat! . . . A colorful lounging outfit by Marjorie Hamilton features big splashes of flowers on skirt and sleeves . . . black background . . . and another by Judy Gail, in black and white . . . high-bosomed and tied in a Grecian effect . . . could both go to town as appropriately as they will brighten up your leisure hours at home! . . . Strictly for the beudoir, however, is the beautiful Claire Haddad peignoir set of palest grey, printed with sprays of apple blossoms, and trimmed with lace . . . an adorable set made to order for a bride! . . . Dions have a large selection of nightgowns with slippers to match . . . Some lovely silk roses in a big selection of colors, to pretty up your gowns and suits . . . **Dion's Boudoir Boutique, Hillside Shopping Centre, 595-5444.**

Advertisement

PIT STOP was needed by young cyclist John Karvellas, two, of Edmonton.

LONG DISTANCE

NELS UNICUME
DOWELL'S MOVING & STORAGE
630 Esquimalt Road
Modern Palletized Storage
8-27

ALL ABOARD FOR
SCHOOL
BUS STOP

TYROL JACKETS from 23.95 to 31.95
Light weight, machine washable, warm and cosy for fall and winter wear all with hoods.

NEW SHIPMENT
Tam 'O' Shanter PANTS
from $7.95
Choose back-to-school fashions from our good selection of
SWEATERS
T-SHIRTS
GAUCHOS

CLOTHES-FOR-A-YEAR DRAW
Win a back-to-school wardrobe worth $180. Winner may choose $15 worth of clothing a month for 1 year. Enter in our store before Sept. 3. Draw takes place at 3 p.m. on that date.

CHARGEX
Babyland
8-27
2204 OAK BAY AVENUE

PARKER, JOHNSTON LTD.

Gets your home ready NOW for winter.

Modern equipment and professional know-how, mean the most complete and efficient workmanship available. All workmanship and materials guaranteed.

- Insulation
- Roofing
- Eavestroughs

call today!
382-9181
(evenings 477-5655
1855 Blanshard St., Victoria

BRIGHT, CLEAN DRAPES MAKE ALL THE DIFFERENCE!
Thinking about getting the house in shape after summer's more relaxed housecleaning schedule? Start by taking down the drapes and sending them to Nu-Way. Nu-Way's Fabric Finish will make them look crisp and new, gives the body needed to hang beautifully again. You'll be amazed at how much better your whole room looks when the drapes are really clean!
Dry Cleaning, Shirt Laundering, Fur Cleaning, Drapery Cleaning
FOR PICK-UP AND DELIVERY PHONE 382-4266
Nu-Way Cleaners Ltd.
420 William Street 1590 Cedar Hill Cross Road
"The Home of the Fabric Doctor"
8-13

Indian Women's Rights —Full Study Proposed

elizabeth forbes

A few weeks back, during the height of the summer news doldrums, a small piece appeared in our newspapers announcing that the National Advisory Council on the Status of Women and the National Committee of Indian Rights for Indian Women, planned to co-operate in a research study into the extent of discrimination against Indian women.

Recently I learned more about that proposed study through a small magazine titled Status of Women News, published by the National Action Committee on the Status of Women.

In it we are reminded, as we have been over and over again, that under the present Indian Act, an Indian woman who marries a non-Indian or a non-status Indian man, automatically loses her Indian status.

Also that she loses all the special rights to which status Indians are entitled. Indian men who marry non-Indian women do not lose their status.

The National Committee of Indian Rights for Indian Women (IRIW) and the Advisory Council on the Status of Women (ACSW) have consistently called for the repeal of this section of the Indian Act, the magazine article explains.

When the new federal Human Rights Act (Bill C-25) was passing through the House of Commons and the Senate, they also urged — without success — that it should include a clause that would disallow this discrimination against Indian women to continue.

The magazine then goes on to explain that IRIW, a national association of Indian women, was established to regain for Indian women the equality of rights and privileges which they originally had with Indian men.

Specifically, IRIW wants to ensure that under the new Indian Act, due in 1980, all Indian women are accorded the same rights and privileges as all Indian men.

Although the federal government is consulting with the National Indian Brotherhood in drafting the new act, IRIW claims enfranchised native women have no voice in these consultations.

That's the main reason it is embarking on the three-year research project to document the past and present position of Indian women and their families under the Indian Act.

ACSW will undertake to study the social and economic framework under which present government policy was developed and the implications for the position of Indian women.

Any person or any organization interested in learning more about this extensive research study may do so by contacting Jenny Margetts, president of Indian Rights for Indian Women, Beacon Arms Hotel, Ottawa, Ont.; or the Advisory Council on the Status of Women, 63 Sparks Street, Box 1541, Station B., Ottawa, Ont.

This information is followed by an explanation that while the Human Rights Bill C-25 was in Senate committee stage, the National Action Committee on the Status of Women appealed to that committee (with negative results) to stop discrimination against native women.

It also points out that although the new Human Rights Act makes discrimination on the basis of sex unlawful, that does not protect native Indian women who marry non-status Indians or white men.

In this connection NAC president Kay Macpherson says:

"Indian women could have been protected by this new bill. However, the government has chosen to wait until the Indian Act is revised before considering this conspicuous form of discrimination based on sex."

President Macpherson then points out that "these non-status Indian women number about 100,000 and really have no recourse under the law."

The National Action Committee on the Status of Women is an umbrella organization representing 120 women's groups and over five million women in Canada.

Among the participating organizations are several native women's groups.

Kay Macpherson, a Toronto woman, was named president of the NAC during its annual meeting in Ottawa in the spring.

She follows Prof. Lorna R. Marsden of the University of Toronto who recently was appointed chairman of that university's Department of Sociology for a five-year term.

Surgical Help For Bell's Palsy

By LESTER COLEMAN, M.D.

your health

Years ago I woke up one morning and found that I couldn't move my face. After a few weeks it got better, but I still am lopsided. I've often wondered if some kind of operation could possibly correct my face. — Mr. H.H.

Dear Mr. H.:

The condition you describe seems to be a facial paralysis known as Bell's palsy. In recent years, early treatment with cortisone in selected cases has reduced the duration of the facial paralysis.

In some instances, an operation known as "decompression of the facial nerve" releases fluid around the nerve and helps return its function.

Facial paralysis that has persisted for many years was, until very recently, almost hopeless as far as reactivating the nerves and muscles of the face.

Recently, an operation was conceived by Dr. Harvey M. Tucker, of the Cleveland Clinic. In a procedure that is far too complicated to describe here, Dr. Tucker "borrowed" nerves and muscles from nearby parts of the face and was able to repair the facial deformity.

One of the most dramatic cases he recorded was a 43-year-old man who had facial paralysis for seven years. Within five weeks of this spectacular operation there was distinct improvement in the patient's ability to move his lips, his face and close his eyes.

It might be wise to discuss your problem with your physician and find out if you are a candidate for this operation.

After the birth of my baby I had a milk cyst in the left breast. It was very painful, then got better. Is this ever responsible for cancer in later life?—Mrs. J.T.

Dear Mrs. T.:

A milk cyst, or "galactocele," only occasionally occurs to a woman who has just given birth to a child. The tiny tube that carries milk to the nipple becomes blocked and enlarged and painful.

Most of these cysts open spontaneously. Rarely is surgery necessary.

There is no relationship between these simple and benign cysts and cancerous tumors in later life. This must be emphasized so that you do not carry the unnecessary burden of fear.

Childnapping Basford's Concern

WINNIPEG (CP) — Federal Justice Minister Ron Basford said Friday the Commonwealth secretariat has been asked to take steps to improve co-operation on reciprocal enforcement of court orders.

Speaking to a news conference at the end of a four-day session of Commonwealth law ministers, Basford said the secretariat has been urged to seek a basis for uniform legislation.

"My specific concern was related to childnapping," said Basford, who was chairman of the closed-door conference.

Australian Attorney-General Bob Ellicott asked the conference to develop a system to combat the international kidnapping of children by parents who do not have custody rights.

THE TOY SHOP
1834 OAK BAY AVE.
VICTORIA
598-3832
Now carrying an extensive range of FISHER/PRICE on our second floor in addition to the more unusual toys on the ground floor.
10:00 a.m.-5:30 p.m.
(Also Suppliers to SCHOOLS and DAY CARE CENTRES by Appointment Only.)
8-13

PACIFIC CHRISTIAN SECONDARY SCHOOL
will open its doors on September 6th. A Christ-centered curriculum will be offered to students of Grade 8 and 9 this year and Grades 8, 9 and 10 next year.
FOR INFORMATION PHONE:
MR. RAY SUTTON, PRINCIPAL, AT 479-1303
8-27

dear abby

Who Disciplines Child at Grandma's

DEAR ABBY: When my husband and I and our 3-year-old son, Tommy, visit my husband's parents, Tommy goes on a rampage. He races through the kitchen while my mother-in-law is cooking, opens cabinets and drawers, and begs for food.

We try to discipline the boy, but his grandparents say, "Leave him alone, quit picking on him!" They claim that since it's their house, they should have the say about how Tommy should act there.

My husband and I feel that as Tommy's parents, it's our job to keep him under control, no matter where he is. Who is right?—TOM'S PARENTS

DEAR PARENTS: You are. Although he's only 3, Tommy is hep to his grandparents' leniency and is playing it for all it's worth. To throw discipline to the winds while visiting grandparents can breed discipline problems elsewhere. Explain this to the grandparents and ask them to co-operate.

DEAR ABBY: Please print this for all fat wives:

Do all you wives who have gained a lot of weight really believe it when your husband says, "It's okay, Honey, there's just that much more of you to love"?

When hubby's eye begins to wander, it's not to another fat woman—it's a gal with a nice trim figure.

Don't let yourself go! I did, and I nearly lost my husband, but thank heavens I woke up just in time.—FORMERLY FAT

DEAR FORMERLY: Why limit the suggestion to women only? Plenty of fat men have gone under for the third time while their wives are eying the lifeguard.

DEAR ABBY: Your letter asking for consideration of the deaf prompts this letter. Please do as much for the blind.

Blind people are frequently treated as though they were invisible! Some people will greet their guide, and not even say hello to the blind person. This is very rude, and makes the blind person feel that he isn't even present. The blind feel, hear and have very acute perception.

Ignorance is no excuse for rudeness. Please ask your readers to speak to a blind person when he enters a room. Remember—he is exactly like a sighted person, only he can't SEE—ARLENE

DEAR ARLENE: Consider it done.

FREE FOR THE ASKING

By HARRIET HART

The Advisory Council on the Status of Women has published a 32-page bilingual booklet Birth Planning which explains the urgent need for more information about the subject.

In Canada, the dissemination of birth control information became legal only in 1969. Nevertheless, five years later, there were over 48 thousand therapeutic abortions in Canada, and more than 51 thousand new cases of venereal diseases were reported.

According to the booklet, it is more difficult for low-income families to obtain birth control information and contraceptives than it is for those who are better-off. However, it is exactly those low-income families who can least afford unwanted pregnancies. People who live away from urban centres also have more difficulty in obtaining much needed birth planning information and devices than city dwellers.

Some of the statistics quoted in the booklet are quite shocking. In 1970, 54% of births to mothers between 15 and 19 years of age were illegitimate and 33% of women who applied for abortions were less than 20 years old. These figures clearly show the lack of information and guidance available to young Canadians.

You will also read what the ACSW thinks can be done to increase the availability of birth control information.

Send your request to: Advisory Council on the Status of Women, Box 1541, Station "B", Ottawa, Ontario. K1P 5R5.

Please do not forget to indicate your postal code and allow at least 2-3 weeks for delivery.

LIFE JACKETS FOR DOGS?

By DR. FRANK MILLER

DEAR DR. MILLER: Whatever it is, if it's for a dog, our kids think Buffy ought to have it. Now they're pestering us to buy Buffy one of these foam life preserver things. Isn't that kind of dumb? Aren't dogs good swimmers? — C.L.

DEAR C.L.: For water-loving, large breeds like the Chesapeake or Newfoundland, a pooch preserver would be required rarely, and then on the high seas. But, a canine such as the Boston bull terrier should be wearing one if he tries to jump a mud puddle . . . Whether one of these preservers is vital to your canine or not, depends, first of all, on the amount and character of the water involved, and, secondly, as I've indicated, the breed of dog.

DEAR DR. MILLER: Should I do it? It's my big chance to get a cockatoo, a bird I've always admired and wanted. The only thing is, when I went over to look at the bird, it let out a screech that practically deafened me. The owner said Trusty (that's the bird) screams only when he gets mad. He said the only time he gets mad is when he sees a stranger. Once he got used to me, he wouldn't scream. That's what I'm writing about. Because if this is true, great, I want to get him. But if he'd scream like that all the time, I know I couldn't stand it. None of my neighbors in the same block could stand it, either. What do you think? — R.F.

DEAR R.F.: It's true these big birds may scream when they're mad. Problem: Some seem to be mad all the time. Even if Trusty's usually complacent there's no assurance he'll be quiet. Cockatoos are highly territorial, and a major part of their loud screeching is related to territorial proclamations to any other cockatoos which may be within earshot. Since he doesn't wait until he sees another bird to announce territory, he might simply assume that there's one lurking out there somewhere and keep sounding off, just in case.

DEAR DR. MILLER: What's the best way to get a tick off a dog's skin? I tried pulling them off — they come apart, and the part that sticks causes a big ugly sore. I almost set the dog on fire trying a lighted match. Is there something easy? And safe? — G.O.

DEAR G.O.: The easiest and safest way to remove a tick utilizes a dose of flea and tick spray directly on the culprit, plus patience. The "treated" tick remains on the dog for some time, but is dead and no longer a threat. Unless it's pulled off, the dead tick should cause no additional irritation.

DEAR DR. MILLER: Will a kitten's broken leg heal okay with just a splint on it? We've no money for anything better. — S.R.

DEAR S.R.: A properly applied splint could be adequate support and allow satisfactory healing. Success would depend on many factors, ranging from the type of leg fracture and the amount of damage to other tissues in the leg, to the general condition of the kitten and the care it receives for month following the fracture.

Now Available on Vancouver Island at leading Supermarkets

BIO BREAD

No Preservatives

MADE WITH NATURAL GRAINS AND UNBLEACHED FLOUR

Wholesome ingredients are used to achieve the fine texture and flavor. Your choice from 11 varieties.

IT TOASTS TO PERFECTION

Also Try

BIO COOKIES

Contains "PROGO" 8 essential proteins for energy. 7 varieties to choose from.

TREE REMOVAL Stump Beater Brush Chipper
TREE PRESERVATION • Pruning • Fertilizing • Surgery
PEST CONTROL High Tree Spraying Garden Insect And Disease Eradication
TREE MOVING Vermeer T-44 Mechanical Tree Spade
MICHAEL GYE F.R.H.S. Arborist & Consultant
greenleaves tree preservation co. ltd.
479-8525 386-1611
1030 Iris Ave.
3-12

DRAPERY AND CARPET CLEANING SALE

SAVE 20% ON YOUR DRAPERY CLEANING OR CLEANING YOUR CARPETS

SAVE 30% HAVE YOUR CARPET AND DRAPERY CLEANED AT THE SAME TIME

Coit saves you more when you order carpet drapery cleaning at the same time AN EXTRA SAVING OF 10%!

WORLD'S LARGEST COIT DRAPERY DRY CLEANERS

Phone for a Free Estimate

386-6701

No Obligation

468 BURNSIDE RD. EAST

the Bay

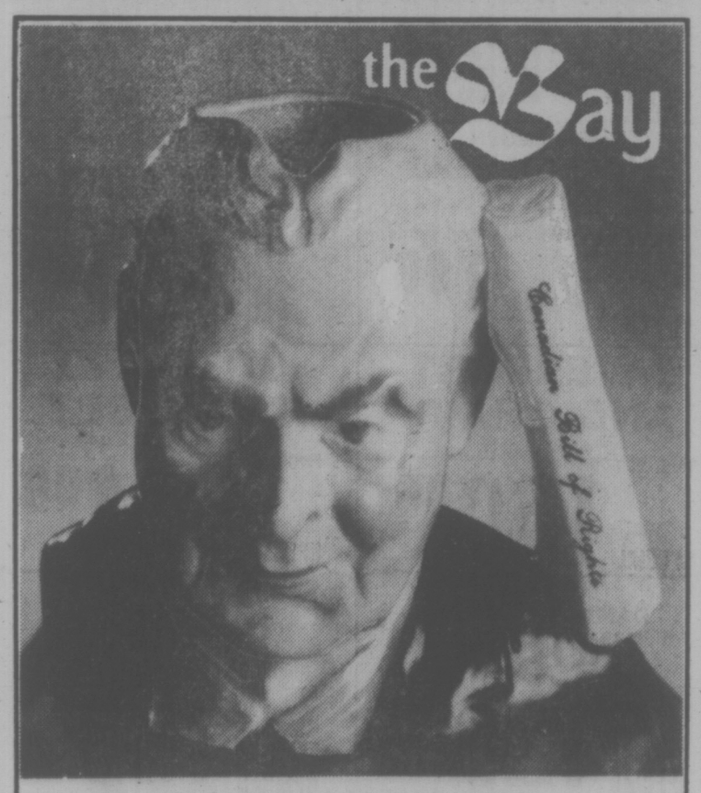

John Diefenbaker Mug In a limited edition

In the tradition of the Toby mug, the artists and craftsmen of Stoke-on-Trent are now creating the Faces of Contemporary History series. Now available to North American collectors, the John Diefenbaker Mug is the first of the series, executed in hand-painted semi-porcelain. Each mug comes boxed with its own numbered parchment scroll. 34.95

China, Downtown (fourth), Richmond, Lougheed, Surrey, Champlain and Victoria.

Hudson's Bay Company

WHEN A HEARING AID CAN HELP

Ask to see the Solo Beltone's exciting, inconspicuous all-within-the-ear aid

Beltone WHEN A HEARING AID WILL HELP

BELTONE HEARING AID SERVICE 613 YATES 382-3323

Purdy's

1.49 DAY

Monday August 29th

CHOCOLATE BARS

Reg. 35¢ each

Your Choice 5/1.49

Hillside Shopping Centre

8-27

Soon to be built. LUXURIOUS waterview townhouses ~ Dallas Road.

For those who have earned the right to live anywhere they please, Holland Point offers a limited number of luxury townhouses in a one-of-a-kind location. To help you visualize these homes, we cordially invite you to visit our Centre in The Empress Hotel. Here, you can inspect a detailed model of what is to come at Holland Point. Our professional staff will answer your questions and inform you of the materials to be used in construction, the exterior and interior design, the private gardens, the quality appointments and appliances. Then, once you have a grasp of the exacting standards Holland Point is being developed to, you can let your imagination wander at the location itself. Imagine what living next to sandy beaches and the blue water could be like. Imagine having Holland Point Park right across the street. And imagine your own unobstructed view of the Juan de Fuca Strait, the Olympic Mountains and spectacular sunsets. Holland Point. For ocean-side luxury lovers, these are the homes that epitomize it all.

INFORMATION CENTRE
5 - 635 HUMBOLDT ST.,
EMPRESS HOTEL, VICTORIA

For further information, phone: 383-2834

This product is not hereby offered for sale or lease.

DAON Holland Point

SCHOOL DISTRICT No. 63 (SAANICH)
SCHOOL OPENING INFORMATION, SEPTEMBER, 1977

Registration
Students new to Saanich who wish to register in Grades 6 to 12 are asked to visit the nearest school enrolling these grades, between 9:00 a.m. and 12:00 noon, Monday, August 29 to Wednesday, August 31, 1977.

Those wishing to enroll in Kindergarten to Grade 5 please visit schools between 9:00 a.m. and 12:00 noon, Thursday, September 1, and Friday, September 2, 1977.

Elementary Supply Kits
Supply kits for Grades 1 to 6, containing all necessary school supplies, may be purchased at elementary schools from 9:00 a.m. to 12:00 noon, September 1, 2, 6 and 7.

Prices: Grade 1—$2.50; Grade 2—$3.00; Grades 3-6—$4.00.

School Opening Times
All schools will open at 8:30 a.m., with the following exceptions: Deep Cove School — 8:45 a.m., Royal Oak School — 8:40 a.m.

Stelly's/Mt. Newton Shift
Until Stelly's School opens, students enrolled in Stelly's School will attend classes at Mt. Newton School from 8:00 a.m. to 12:15 p.m. Mt. Newton students will attend Mt. Newton School from 12:45 p.m. to 5:00 p.m.

Bus Schedules
Information concerning bus transportation will appear in the newspapers within the following week.

Please call 656-1111 if further information is required.

HALF PRICE "HAIR FASHIONS"

Excellent Variety of Discontinued Fashion Wigs

For best color selection, visit us today!

SPECIAL OFFER

Custom Styling Included

Mayfair Shopping Centre Phone 385-2042

2nd Look Studios

• Skin Care • Make-up Artistry • Designer Wigs •

8-27

Darning Socks Part of Granny's Sewing

By May E. MacLean

I get quite a lot of interesting letters, many of them from older readers. This one I thought I would share with you, especially as we recently visited Upper Canada Village. It's a step back in history to the days of the pioneers, and while this letter relates to times that are not quite as old, I'm sure it will bring back memories for many of you.

Too often today we toss out a pair of socks that only has one small hole and replace them with another pair from the discount store. Our grandmothers were not so affluent nor so wasteful. They had to use their needlework skills to provide clothing for their families. The darning of socks was a necessary part of our grandmothers' sewing.

The socks themselves could be divided into two types — hand-knitted socks of heavy wool for every day, and the store-bought hose for Sunday.

My grandmother had a regular schedule for knitting and repairing socks. The first year she would knit brand new socks; the second year she would carefully unravel the worn heels, pick up the stitches and reknit that portion. The third year she would unravel the toes to reknit them. Then she would repeat the cycle again.

If by the second year the original threads were gone, the heels might be reknitted with another color, and the same might happen to the toe portion. Little did my uncles mind wether their socks were solid blue, or blue, red and yellow. It was the softness of the socks made and mended by loving hands that kept both their feet and their hearts warm.

Baby clothes are always a delight to make during the summer months, the pieces are small, easily transportable, and take very little time. This week's pattern is one of the prettiest crochet sets that I have seen. The frill around the bonnet is very becoming for a baby girl and it would make a wonderful shower gift.

The set consists of bonnet, jacket and bootees, and is crocheted with a baby sayelle yarn for easy care.

To order Leaflet No. 0377, send 75 cents, a stamped self-addressed return envelope, long one if possible. If you do not have an envelope or stamp, please enclose an extra 25 cents to cover the cost of mailing, and print your name and address. Send to: May E. MacLean, "KNIT & CHAT" c/o Box B, 486 Montford Drive, Dollard des Ormeaux, P.Q. H9G 1M6.

Please be sure to state pattern numbers correctly and to enclose your stamped return envelope for faster service. Allow about two weeks for normal delivery. All back numbers are available, price 75 cents.

KNIT AND CHAT

HIGHLAND DANCING
Expert instruction. Beginners to advanced. Competition and grade/theory preparation.
Contact Mrs. Hindemit, B.A.T.D.
386-5873

Frona Colquhoun
VIOLIN SCHOOL
We are Suzuki Specialists who prepare students for all levels of Royal Conservatory of Toronto examinations if desired.
Our highly comprehensive program resumes Sept. 6. We are now enrolling students of all ages for a new exciting season. A very special program is available on Tuesday mornings for Children ages 3-5 and their Mothers.
1308 DALLAS ROAD, 383-7292
FRONA COLQUHOUN
R.M.T., A.R.C.T.
DIRECTOR
SUZUKI
SPECIALIST
B-4

SHOPPERS DRUG MART
3104 Shelbourne St., Victoria, B.C. — 595-5111
MONDAY, AUGUST 29
Hillside Store Only
1.49 DAY!
JOHNSON'S BABY SHAMPOO 350 ML. BOTTLE 1.49
B-27

indoor gardens

By LYNN and JOEL RAPP

So many questions about growing gardenias indoors.

Yes, it can be done, but it's not always easy. It depends on the environment. Usually, they do best when set outdoors in the spring.

Gardenias are attractive plants, in or out of bloom. The stems are well covered with glossy, bright green foliage, the white flowers are strongly perfumed, and their alluring aroma fills the entire house.

Our grandmother, whose gardenia bush has been blooming all summer, brought us a beautiful bouquet of them, which we quickly floated in shallow bowls. Three-year-old Jeremiah wanted to know why the plants were taking a bath.

The general recommendation is to pinch off the buds so the plant will produce more flowers, but owners of these gracious plants hesitate to do so. We hear so often of buds falling off without opening. The following recommendations are made for successful gardening in pots:

Temperatures between 60 and 70 degrees in the daytime, never less than 55 degrees at night. Sun part of the day. Tepid water, and soaking the soil. Once a week or so, set pot in a pail of water and leave until the surface of the soil is moist. Likes humid atmosphere, so spray foliage. Give it ventilation, but never a draft. Keep a gardenia pretty much by itself to assure circulation of air, rather than crowded among other plants. Prefers acid soil. Feed monthly, except in summer.

DISCOVERY SCHOOL
Emphasis on basic reading and math up to Grade 7.
Small class size.
Individual programs.
$150 per month.
592-1421 or 595-4930

Your Body
Your Closet
Your Money

These are three of the most perfect reasons why you should learn to super sew... the easiest, foolproof way to sew beautiful clothes in one-fifth the time of ordinary sewing. If you began tomorrow, by tomorrow night you would have already learned how to make a T-shirt. And then pants, tops, skirts, sweaters, a jacket and a swimsuit. Super Sewing, taught exclusively at Stretch & Sew.
© Stretch & Sew, Inc. 1977

Last Chance to Register for Sept.
BASIC 8 SUPER SEWING CLASSES
Starts Mon., Aug. 29 ..... 7-9 p.m.
Tues., Aug. 30 ..... 1-3 or 7-9 p.m.
Wed., Aug. 31 ..... 9-11 a.m. or 7-9 p.m.
8 LESSONS (ONE EACH WEEK) $20.00
CALL 592-9622 MON. TO RESERVE YOUR PLACE IN CLASS.
Enquire about Men's Pants, Men's Tailored Jacket, Lingerie and Specialty Classes. All starting in Sept. and Oct.
Start now to Super-Sew a stunning fall wardrobe. Gorgeous new fabrics arriving daily.

Mini Back-to-School Weekly
FABRIC SPECIAL
— T-SHIRT KITS, $1.00 OFF Reg. Price
—BOLT ENDS, 1 to 3-yard pieces. ½ OFF Reg. Price
Cannot be cut at this price.

We sell Bernina and Omega sewing machines. See us first before you buy for your Stretch & Sew classes.

We repair sewing machines of any make. Bring your machine in and an experienced mechanic will do a complete overhaul and any repairs necessary.

Stretch & Sew
Canada's Fabric and Sewing Centre
2541 ESTEVAN AVE. 592-9622

END OF MONTH SALE
PRICES EFFECTIVE AUG. 29, 30, 31

CAMPBELL 7-PIECE GOLF SET
Includes No. 1 and No. 3 woods, 3, 5, 7 and 9 irons and putter. For right or left hand.
Reg. 54.97.
SPECIAL 44.00

ASSORTED TENNIS RACQUETS
For the beginner.
Reg. 5.97.
SPECIAL 4.00

AUTO BIKE CARRIER
Holds two bikes, removes easily for storage.
Reg. 19.95.
SPECIAL 15.00

BASKETBALL SET
Includes ball, hoop and net.
Reg. 10.99.
SPECIAL 7.00

PEMM ORANGE TENNIS BALLS
For high visibility. Tin of 3 balls.
Reg. 3.97.
SPECIAL 2.00

SIX-DRAWER UNFINISHED DRESSER
"Paint Grade."
Reg. 85.88.
SPECIAL 60.00

MAC TAC
Self adhesive wall covering.
50% OFF

WORK BENCH
Metal frame with aspenite top and tool rack with pegboard backing.
Reg. 39.88.
SPECIAL 25.00

PLUSH TOYS
Good selection.
SPECIAL 1/3 OFF

"SILVER CUPS"
A member of the pineapple plant family. Blooms for three months. Now in bud stage.
Reg. 12.97.
SPECIAL 4.00

CEDAR TUB PLANTERS
Approximately 18" with two metal straps.
Reg. 19.88.
SPECIAL 12.00

FLASH MOTOR OIL
In 30w only.
Reg. 2.97 per gal.
SPECIAL 2.30

MEN'S DENIM JEANS
Sizes 28-32.
Reg. 5.97.
SPECIAL 4.00

MEN'S SHORT-SLEEVE SHIRTS
Sizes 15 to 16½. Assorted colours.
Reg. 5.96.
SPECIAL 4.00

VAN HEUSEN SHORT-SLEEVE SHIRTS
Sizes 4½ to 16½. Assorted prints and checks.
Reg. 10.00.
SPECIAL 7.00

RAINBOW PAPER PLATES
Pack of 80 plates.
Reg. 1.37.
SPECIAL 1.00

UNDER BED STORAGE CHEST
Size 25¾x15¾x5¾ in wood grain patterned cardboard.
SPECIAL 1.50

COLONIAL DAVENPORT AND CHAIR
In floral pattern with gold background
Reg. 199.99
SPECIAL 150.00

DAVENPORT AND CHAIR
In brown check.
Reg. 259.00.
SPECIAL 160.00

SOFA AND CHAIR SET
In brown tones. 2 only.
Reg. 499.95.
SPECIAL 354.00

HUNTING SPECIAL
All RIFLE AMMO And All SHOT SHELLS
up to 25% off
Reg. low price

BOSTON ROCKERS
Reg. 64.95
SPECIAL 39.00

One Only DAMAGED 7-PIECE DINETTE SET
Reg. 199.95.
SPECIAL 125.00

ONE ONLY HIDEABED
Single bed size. In brown check.
Reg. 234.95.
SPECIAL 160.00

BRADFORD 20" COLOUR TV
Floor model. One only.
Reg. 449.95.
SPECIAL 229.00

PHONOSONIC 40" STEREO CONSOLE
3 only. Reg. 239.95.
SPECIAL 269.00

FABRICS
Assorted printed, woven fabrics in 38", 45" and 60" widths.
50% OFF

DESIGNERS PRINTS
100% cotton in 36" width.
Reg. 1.27.
SPECIAL 1.00 yd.

FLANNELETTE PRINTS
In 36" width, 100% cotton.
Reg. 1.47.
SPECIAL 1.00 yd.

BRADFORD 26" COLOUR CONSOLE TV
One only.
Reg. 899.95.
SPECIAL 650.00

8-27

Zellers
HILLSIDE SHOPPING CENTRE
Limited Quantities — No Rain Checks
CHARGEX
master charge

Sticky Bands Way to Halt Tree-Climbing Moths

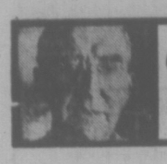

GARDENING
jack beastall

The Bruce Spanworm, which defoliates fruit trees and some ornamentals, has been a problem in local gardens for the past eight years, spreading to many new areas during that period.

Preventing the egg laying moths from climbing the trees is the only effective control at present, and in some areas action must be taken by early September. Effective control means reducing the population to a point where tree damage is not excessive.

Home gardeners have been unable to obtain much factual information about this pest. The only control suggested has been the use of toxic sprays at a time when pollinating insects abound and birds are feeding their young.

In gardens that have been sprayed we have found dead nestlings and parent birds, and a severe reduction of beneficial insects that normally control our common garden pests. The result was problems not previously encountered.

Since the home gardener has been unable to obtain authentic information on the Bruce Spanworm, a talk given by Dr. S. F. Condrashoff, Biologist, Professional Ecological Services, to the Victoria Horticultural Society was timely and enlightening.

We appreciate Dr. Codrashoff's kindness in permitting us to pass along what is known of the spanworm's life cycle to our readers.

It was stressed that certain factors in the life cycle of these spanworms make control extremely difficult, one being the long period this winter moth is active when air temperatures are low and other insects and natural predators are dormant.

Another problem is the hair-like thread on which the worms descend to the soil. This manner of descent allows them to wind-borne from one tree to another, and from utility poles and clothes-line poles on which eggs have been laid. Control is almost impossible where oak trees are common.

Having completed their metamorphosis, the moths emerge from the soil after the first cool nights in fall. In low lying areas this can be after the first ground frost around mid-September; on higher ground any time up to early November.

The swarms of whitish male moths under trees at dusk are rarely seen by the home gardener although notice is taken of the few which are attracted to porch lights and lighted windows.

Mating with the greyish wingless females, about three-sixteenths of an inch in length, takes place on the tree trunks, fence posts, and poles, at temperatures as low as 5 degs. Celsius.

After mating, the females climb the trees and poles, laying eggs over a period extending into January. The eggs hatch as the growth buds swell in spring, the larvae, small greenish caterpillars, eating the calyces of the blossoms and the young leaves before descending to the soil on their thin threads. They then enter the soil where the life cycle continues.

Dr. Condrashoff commented on experiments carried out at the Sault St. Marie forest laboratory which seem to indicate the spanworms are immune to viruses and parasites, and on the biological sprays at present on the market not being standard, there being considerable variation in different batches and in the products of different manufacturers.

As things stand at present the home gardener's safest control is the use of sticky tree bands to trap the females as they climb the trees, a method that was explained in this column last June. Since the effectiveness of these bands depends on how they are handled we repeat the advice given in that column.

Since the larvae are in the soil from spring until fall frequent shallow cultivation of the soil around the infested trees, from the trunk to the extreme spread of the branches, will expose many pupae to conditions they cannot survive.

Because the eggs are laid over a long period the worms develop over several weeks, therefore the moths will not all appear at the same time. The sticky traps have to be carefully watched for about two months.

The first bands should be in place by the Labor Day weekend in September. These will soon be covered with ants, spiders, other moths and earwigs, and the section facing the sun will quickly dry.

When the sticky surface has a good coverage of insects the band is removed and burned because the dead bodies provide a safe path over which the female spanworm moths can travel. I have found it necessary to replace the bands eight times in some seasons.

Trees with rough bark present a problem because the female moths can crawl up the cracks in the bark instead of over the bands.

In my youth, when these sticky traps were extensively used on trees, we made a paste of clay and water and applied it to the tree with a trowel to provide a level surface over which the band was placed.

Some gardeners used cheap cotton batting to wrap around trunk and pressed it firmly into all grooves. Today we often have to search for synthetic materials which will effectively serve the purpose. The clay paste is probably the easiest base to acquire.

The gardener has the choice between prepared bands which can be purchased at garden supply stores, or a harmless sticky product for making bands at home.

Regardless of whether prepared bands or home made bands are used, they should be positioned about 30 inches above soil level, and Dr. Condrashoff suggests another band of soft cloth below the sticky band may attract the female moths and induce them to lay eggs on the soft surface.

For most gardeners the prepared bands with the sticky substance on a plastic base will be the easiest to use. They are applied over the filler material by tacking one end in place with small carpet tacks, stretching the band tightly around the trunk, then tacking the other end after overlapping one or two inches. Excess length is then cut off and the small pieces can be tacked to other trees, each with an overlap.

For home made bands the sticky substance called Tanglefoot is used. First a double layer of brown paper (opened grocery bags 12 inches wide is tacked in place over the filler material, and an eight-inch wide band of the mixture applied when the paper is in place.

Not realizing the bands have to be frequently replaced some gardeners have applied Tanglefoot directly to the bark. When this coating becomes covered with insects there is no way of removing it without damaging the bark of the tree.

When prepared bands are used, the sticky substance can be removed from the hands by using a vegetable oil such as soy oil or sunflower oil.

Properly appled, checked two or three times a week for both quantity of insects caught and drying of surface by fall sun, and prompt removal and replacement as necessary, the sticky bands provide a reasonable and safe control for the home gardener to use.

★

WORK FOR WEEK

Check greenhouse and coldframes for cleaning, needed repairs, or alterations while weather is suitable.

Plums and early apples will be falling from trees after the rain of past week. Use all these and pick those that remain for they will not keep. Neighbors or local groups can use surplus.

Plans for adding plants to garden design should be noted. Next month is beginning of local planting season.

Check indoor cyclamen corms from last winter. Water the pots to start new shoots, then repot into fresh soil at once just before new roots are made. Keep in cool, light place.

Pot up freesias if you have them. Keep outdoors in shady cool place to root.

Tomatoes are ripening fast now; remove flowers from now on to channel all nutrients into fruits already ripening.

Peas and beans will form pods rapidly after cooling effect of recent rain. Pick alternate days to continue production.

Use young carrots when finger size; thin new sowings.

Coalition Urged By Dutch Queen

THE HAGUE (Reuter) — Queen Juliana called on a leading member of the country's second-largest party Friday night to help form a new coalition government. The queen said the country needs a government that would command a "sufficient measure of support" in the 150-seat Dutch lower house.

An official announcement said the queen has appointed Gerhard Veringa, a Christian Democratic former education minister, as a Formateur—a go-between to negotiate with the major political parties to find a way of forming a new cabinet.

The queen's assignment followed the collapse on Thursday of caretaker Premier Joop den Uyl's attempts to forge a centre-left coalition government of Socialists, Christian Democrats and the small left-liberal party, Democrats '66.

Den Uyl handed back his assignment to the queen after the breakdown of negotiations on abortion reform with the Christian Democrats.

Veringa, 53, was education minister from 1967 to 1971. He is also member of the Council of State, of which Queen Juliana is the president. The council normally numbers about 20 members and supervises legislation before bills are given royal assent.

Political observers noted that the assignment given Veringa asked him "to study possibilities of forming a cabinet which could have a sufficient measure of support in parliament."

This differs from the assignment given to den Uyl more than three months ago, which requested him "to form a majority cabinet in parliament."

PROTEIN PERMS (1977)
Especially for fine, difficult Hair
Some hair needs the special care of experienced operators in perming. Fine hair, tinted hair, bleached hair, for example.
Also our NEW perms have correct PH values to protect your hair. ALL at BUDGET PRICES. NO CHARGE FOR HAIR CUTTING with perm.
Phone 383-6015
Working Proprietor, Len Andrews of London, England
ANNAS TAYLOR BEAUTY SALON
1004 BROAD STREET (By Eaton's Car Park)
6-18

Edward H. Goodridge, B.Sc., O.D.
OPTOMETRIST
316 Mezzanine Floor
Mayfair Shopping Centre
3147 Douglas Street
Telephone 383-2513
8-13

WATCH THIS PAPER DAILY FOR THE HAIRSTYLES OF THE STARS
CASUAL
(PLEASE NOTE NAME)
A Precision Sculptured Cut Combined with a Stacked Perm and Lamp Dried to Create a Full Expansion Effect.
• STYLISTS •
DON — JENNIFER — RICHARD — LINDA
THE DRESSING ROOM
1560 CEDAR HILL X RD. 477-5232
UNISEX HAIRSTYLES
OPENING PERM SPECIAL ON NOW
8-27

GORDON HEAD BALLET ACADEMY
Director: Mary E. Tuft ARAD. Adv., AISTD
Classes in all levels of examinations of The Royal Academy of Dancing
COMMENCING SEPTEMBER 12th
at St. Dunstan's Anglican Church
1806 San Juan Ave.
Registration: WEDNESDAY, SEPT. 7, 3-5:30 p.m.
For further information phone: 384-6630
8-27

SPECIAL
Men's and Ladies 2-PCE. SUITS 3.70
Men's 3-PCE. SUITS 4.00
1012 YATES
382-3938
384-4641
RENFREW FAIRFIELD CLEANERS
We pick up and deliver at no extra charge
8-27

Grey Friars House
774 FORT ST.
383-1413
Send Them Back to School in one of Our Smart
UNIFORMS
Complete line for St. Andrew's, St. Patrick's, St. Michael's University School, Queen Margaret's and Norfolk House, Glenlyon, Queen of Angels.
HOURS:
MON. TO SAT.
9:30 A.M.-5 P.M.
8-27

ALL THE PERFORMANCE YOU WANT AT A PRICE YOU CAN HANDLE
CAL 25
There's no longer any need to be satisfied with a lesser sailboat if it's price that's holding you back. The new CAL 25 lets you step up to a higher level of performance and belowdeck comfort without overstepping your means. She has all the hull and rigging characteristics of the bigger CAL BOATS. Plus compact, efficient, comfortable accommodations below. And a list of standard equipment that lets you "put to sea" instead of putting out more for options.
Cal 25. Your next boat is waiting at . . .
TONY BURTON YACHT SALES
383-4011 477-6325
424 Belleville St., Victoria, B.C.

oak Bay Recreation centre
FITNESS and FUN LEISURE ACTIVITIES FOR ALL!
HENDERSON PARK RECREATION CENTRE
FALL '77 REGISTRATIONS NOW BEING TAKEN
for details please call
595-swim
3285 8-20

Sunday Dinner at DELMONICO'S
475-8831
3960 QUADRA STREET
(In the Quadra Centre) South of McKenzie
ALL FOR ONLY 4.95
Children Under 12 — $2.25
Roast Baron of Beef au Jus
Parsled Butter Mashed Potatoes
Garden Fresh Vegetables
Our Fabulous Salade Bar
Open for Lunch, Mon.-Fri. 11:30-2:00
Dinner 7 Nights a Week
8-26

AVRIL JOHNS SCHOOL OF BALLET
Recommencing September 6th
Classes located in
CADBORO BAY - VIEW ROYAL AND CAREY RD.
Children - Teens - Adults
(Beginners to Advanced)
Students prepared for R.A.D. Examinations
FOR INFORMATION AND REGISTRATION
PHONE 598-8179
Weekdays between 9:00 a.m. to 12 noon or from 7:00 p.m. to 9:00 p.m.
8-20

SHERRY BLACK
in association with the Bebe Eversfield School of Theatrical Arts. Announces
TAP DANCING CLASSES
will recommence Friday, Sept. 30, 1977.
Beginners-Professionals
Babies — Adult
(Min. age 4 yrs.)
New students may register by calling
Home: 592-7504 or 477-1651
or Studio 383-8923
8-27

Elegant Handcut Crystal Chandelier. 4-bulb size with Italian Pewter, $250.
Other crystal, porcelain and Italian ceramic chandeliers from $159 to $880.
We have a fine collection of beautiful figurines; hand-cut crystal; fine china, vases, wall hangings and bowls. Perfect for gifts or to enhance your own home.
The Victoria Porcelain Shop
1541 Fort St. 8-27 595-1221

MALVERN and WESTERHAM SCHOOL
388-6838 1015 Gillespie Place 388-6939
DISCONTINUING RESIDENTIAL FACILITIES
Applications taken now for Day Students
Grades 10, 11, 12
Highly qualified staff Small classes
Preparing for University Entrance
ARTS SCIENCES MUSIC DRAMA

Centennial Day Care Centre
operated by
CAMOSUN COLLEGE DAY CARE SOCIETY
in
CENTENNIAL CHURCH
Gorge near Government
Children 3, 4, 5 years
7:30 a.m. to 6:00 p.m. Lunch provided
Call Director: RUTH ANDERSON 386-6832
or 592-1281 Local 249

Theatrical Arts Studio
re-opens September 10th, 1977
Under the direction of
BEBE EVERSFIELD
Classes — Ballet (Russian, R.A.D. Method)
Jazz — Tap — Character
Students registered from 4 years through teens and adults.
Beginners to professionals.
Phone: 383-8923 Res. 385-7581

Cliffords of Oak Bay
recommends
Conditioning Your Hair after the Summer Sun . . .
With our beautiful summer this year, your hair has had an especially hard time — sun, salt, chlorine, all affect your hair condition. Now is the time to restore it to lustrous good looks — Ms. June will help with our KMS hair care plan.
Call 598-5532 for your appointment!
2232 Oak Bay Ave.
Open 9-5 Tues. to Sat.
KMS PROFESSIONAL HAIR CARE PRODUCTS
8-27 "We Use it and Recommend it"

GREAT SPORTSWEAR
Imported by
Hooper Associates

Flawless fit and great flair make this a trio con brio. Bleyle tailored the superb solid jacket and color-cued classic plaid pull-on pants; both in wool flannel knit. The long-sleeve polyester knit shirt rounds it out in compatible colors. All imported by Hooper Associates.

Bleyle 100% Wool Flannel Knit Jacket $130
Polyester Knit Long-Sleeve Shirt $30
Bleyle 100% Wool Flannel Knit Plaid Pant $72

Open Monday to Saturday
10 to 5
388-7023
IMPACTS 'n IMPORTS
Centennial Square Off Douglas Street
8-27

Bandshell services ending Sunday

The 12th and final service in the series of Christian gospel services this summer will be held at Cameron Bandshell, Beacon Hill Park at 7 p.m. Sunday.

It will be under charge of Glad Tidings Pentecostal Church under pastor Rev. Edmund E. Austin, who will deliver the gospel message. Assisting will be Doug Perrigo as master of ceremonies and songleader.

The musical program will include numbers by the church's youth chorus directed by newly-appointed youth pastor Gordon Krause and items by the church's 20-member orchestra, conducted by Perrigo.

Karston and Ruth Hoeg will sing together with guitar accompaniment, and there will be a trombone duet by Wayne Hitchen and David Mall. Vocal soloist will be Tony Andrews and piano accompanist will be Grace Austin.

In their 35th year, the services are sponsored by Park Services Interdenominational.

September Sundays

Oral Roberts on television

Sundays in September at 1 p.m. on CHEK-TV Channel 6, a four-part series titled Oral Roberts and You will be featured. Segments will include the evangelist's son, Richard, seen above on San Francisco's Fishermen's Wharf with the World Action Singers in background. Each program lasts 30 minutes and will include interviews, sermons and religiously-inspired singing.

Perspectives

By Rev. J. A. DAVIDSON

Most occupations have their special ailments and afflictions, and the ministry is not an exception. For instance, many of the clergy today suffer, in varying degrees of intensity, from Relevance Anxiety. It is generally more severe among those under 40, but the older ones are not immune, and when it strikes them it is rather like chicken-pox in adults, mild but messy, and rather unsightly.

Relevance Anxiety develops when a minister strives frantically to keep up with the latest religious fashions and cultural vogues. Its victims would as soon put sawdust on their yoghurt as be caught being irrelevant. They tend to become very high on communication, celebration, rapport, sensitivity, and such — and sometimes they go blue in the face striving for them. A rather conspicuous symptom is the unholier-than-thou pose of some of its victims when in the presence of their stogier brethren.

Not as common as it once was, when there was more wearing of the backwards collar, is Parson's Red-face. This is caused by wearing a clerical collar half-a-size too small — and only rarely from secret tippling.

Pastor's Catatonia develops in some conscientious pastors as they try to do something about every suggestion, direction, urging, admonition, and request they receive from parishioners, from the loftier levels of their denominations, and from interdenominational and community agencies. One clinician has helpfully suggested that useful in treatment is a large waste-bucket.

Saturday-night Thumb comes from spending most Saturday nights feverishly thumbing through books of sermons, pulpit journals, collections of snappy sermon illustrations and anecdotes, and other sources of heat-and-serve sermons. It has an emotional concommitant called the Nothing-to-preach Jitters.

The Gestetner-Dick Syndrome afflicts pastors who must do their own mimeographing. It is a pattern of symptoms which includes mild ink-poinsoning, blisters on the hands from cranking, and a twitching of the eyes caused by watching hundreds of sheets of white paper flit by. With some it is accompanied by mucilage-induced inflammation of the mouth, which has been called Stamp-lickers Tongue.

Theologian's Strabismus (or Squint) afflicts some of the more scholarly brethren. It comes from reading too many theological books which have too many footnotes. It was first identified some years ago in readers of the copious footnotes in the many volumes of the works of the super-theologian, Karl Barth. A Roman Catholic friend tells me that some priests have become its victims by reading from a dreadfully printed edition of the writings of St. Thomas Aquinas: he calls it the Should-Auld-Aquinas-Be-Forgot edition.

Silver Threads

VICTORIA

MONDAY — Registrations will continue throughout the week for arts and crafts classes. 11:30 to 12:30 p.m., lunch; 2:30, tea.

TUESDAY — 11:30 to 12:30 p.m., lunch; 2:30, tea.

SATURDAY — Centre open from 11 a.m. to 9 p.m.

SUNDAY — Centre open from 1 to 4 p.m.

Tickets now on sale for the following trips: — Pacific National Exhibition in Vancouver on Aug. 31; Hell's Gate, Sept. 8; mystery, Sept. 15; Salt Spring Island, Sept. 20.

SAANICH

MONDAY to FRIDAY — 8:30 a.m., billiards, shuffleboard, drop-ins, ping pong.

MONDAY — 11:45 a.m., lunch; 1:00 p.m., duplicate and contract bridge.

TUESDAY — 9:30 a.m., carpet bowling; 11:45, lunch; 1:15 p.m. progressive whist.

WEDNESDAY — 7:00 a.m., PNE, 11:45, lunch; 1:00 p.m. film; 1:30, drop-ins and tea.

THURSDAY — 9:30 a.m., carpet bowling; 11:45 a.m., lunch; 1:00 p.m., progressive bridge.

FRIDAY — 9:30 a.m., carpet bowling for beginners; 11:45, lunch; 2:00 p.m., jacko; 7:30 p.m., progressive whist.

SATURDAY — 1:30 p.m., cribbage, billiards, tea; 7:30, bingo — everyone welcome — proceeds for furnishing fund.

Tea and coffee served daily at 10 a.m. and 2:30 p.m.; Volunteer drivers need to drive handicapped members to and from Centre, phone 382-3151. Tickets on sale for trip to Fable Cottage and tea and tour at Government House — Sept. 13. Tickets on sale for Hawaiian dinner and dance, Sept. 7.

SIDNEY

MONDAY through FRIDAY: 9 a.m. centre open, cards, shuffleboard, library, outdoor games, arts and craft room.

MONDAY: Noon, lunch; 1 p.m. outdoor shuffleboard, garage sale; 7:30 p.m., bingo.

TUESDAY: Noon, lunch; 1 p.m. whist; 7 p.m., shuffleboard and games night.

WEDNESDAY: 8:30 a.m. PNE trip; noon, hot dinner; 1 p.m., discussion group.

THURSDAY: Noon, lunch; 1 p.m., bridge; 7 p.m., cribbage.

FRIDAY: Noon, lunch, 2 p.m., jacko; 7 p.m., cards.

SATURDAY and SUNDAY: Open 1-4 p.m. for drop-ins.

Seats available on trip to Long Beach—Wickanninnish Inn, Sept. 19-22; Disneyland, Oct. 3-13; Sept. 20 Bellingham.

Arts and crafts classes start Sept. 12.

ESQUIMALT

MONDAY — Noon, lunch; 1 p.m. Checkers and 500 card game, carpet bowling.

TUESDAY — Noon, lunch; 1 p.m. chess, carpet bowling, 1:30-2:30 swimming for seniors.

WEDNESDAY — 10 p.m. liquid embroidery, noon, hot lunch; 1:00 Whist.

THURSDAY — Noon, lunch.

FRIDAY — 10 a.m. learn to carpet bowl; noon, lunch; 1 p.m., craft and plant club.

Tickets available for Royal Hudson trip, Sept. 7 and 8, $36.50.

Centre will be closed Labour Day.

Annual membership and registration meeting Sept. 15, 1:30 p.m.

Classes will begin the week of Sept. 19.

THE SALVATION ARMY
Citadel Corps. 757 Pandora Avenue
Corps Officers:
Capt. and Mrs. John Wilder
9:30 a.m.—Sunday School
11:00 a.m. — Holiness Meeting
7:00 p.m.
Evangelistic Meeting
A warm welcome awaits you at the Army.

ELK LAKE COMMUNITY BAPTIST CHURCH
5363 Put Bay Highway
REV. J. C. A. BARTON
10:30 a.m.
Morning Worship
7:30 p.m.
Evening Fellowship
"A Friendly Welcome"

TRINITY PRESBYTERIAN CHURCH
2904 Tillicum Road at Gorge Shopping Plaza
"The Friendly Church Close to Moteh"
11:00 A.M.
"THE VERY MARROW OF THE GOSPEL"
The Minister Preaching
Minister Rev. G. D. Smith, M.A.

Christian Science
Sunday Services and Sunday School
9:30 a.m. and 11:00 a.m.
Wednesday Testimony Meeting
8:00 p.m.
FIRST CHURCH OF CHRIST SCIENTIST
Chambers at Pandora
Reading Room
1210 Broad Street
ALL ARE WELCOME

KNOX PRESBYTERIAN CHURCH
2904 Richmond Road
"A Friendly Church That Cares"
Minister:
Rev. David A. Smith, B.A.
11:00 a.m.
"GRACE MEANS YOU'RE O.K."
Nursery Facilities

St. Andrew's Presbyterian Church
Downtown — Douglas St. at Broughton
Minister: Rev. Bruce Molloy
11 A.M. REV. J. MARTIN of Glasgow, Scotland
Nursery Care
7 P.M. THE MINISTER, REV. B. J. MOLLOY
FREE PARKING: Eaton's Carpark 10:15 a.m.-12:15 p.m.
Visitors Welcome

FIRST BAPTIST CHURCH
Quadra and North Park
11:00 a.m.
"GOD IS FOR US"
Ministers: John A. Watson and Cecil Barner
Organist and Choir Director: Mr. John Tunstall

Douglas St. Baptist
3277 Douglas St.
Pastor: REED H. ELLEY
10:30 A.M.
REV. BOB VAUGHAN
7:00 P.M.
Informal Evening Worship
A Friendly Evangelical Church

FRIENDSHIP BAPTIST CHURCH
Welcomes you to its
10 a.m. Family Worship & Sunday School
6 p.m. Evening Service
The Pastor Speaking
at Gordon Head Rec. Centre, 1741 Feltham Rd.
Pastor: Rev. E. Kratofil, B.A., B.D. 477-8478
Affiliated with the Baptist General Conference

VICTORIA BAPTIST CHAPEL
S.B.C.
3220 Cedar Hill Cedar Hill Community Centre
Bible Study 9:45 a.m.
Worship 11 a.m.
Rev. Bo Brantley (Nursery Available) Phone 477-5474
"We love, because He first loved us." JN 4:19

Emmanuel
BAPTIST CHURCH
2121 CEDAR HILL CROSSROAD Tel. 592-2418
Team Pastors:
Norman Archer Rob Bentall
9:30 & 11 a.m. "UNDER PRESSURE" Pastor Archer outlining the secrets of contentment and strength.
Full Sunday School Program at both services.
7 p.m. "FRIEND OF GOD" Pastor Archer on dealing with the uncertainties of coping with plausible alternatives.

WESTERN COMMUNITY BAPTIST CHURCH
Spencer School, Goldstream Avenue
Worship Service — 10 a.m.
Pastor: Rev. Gordon Patterson 474-2621

Central BAPTIST CHURCH
833 PANDORA AVE. 385-7786
"We preach Christ crucified risen and coming again"
1 Two similar WORSHIP SERVICES 8:45 and 11:00 a.m.
"PERSECUTION AND PUNISHMENT"
(8) in Beatitude Series
2 9:45 a.m. FAMILY BIBLE SCHOOL
ADULT SUMMER ELECTIVES
3 7 P.M.
"SALT AND LIGHT"
Pastor: R.D. Holmes
Assoc. Pastor: Alex Shook
Assoc. in C.E.: Miss Verne Scott
Asst. to Pastor: C.V. Eno
"Where every visitor is an honoured guest"
Visitors Warmly Welcomed

Holding Forth
Saanich Baptist Church
Royal Oak School, 4564 W. Saanich Rd.
10 a.m. to 12 noon Family Bible Fellowship
7 p.m. Evening Fellowship Hour
Pastor A. Shook 479-0050

"A Family-Centred Church" 382-4534 479-3214
FIRST NAZARENE
11 A.M. "No Greater Sacrifice"
6 P.M. "A Joy No Sorrow Can Take Away"
TEMPORARILY at 983 PANDORA pending completion of our new facility at 4277 Quadra Street.

VICTORIA EVANGELICAL LUTHERAN CHURCH
(Independent)
Divine Services, Sunday School, and Bible class held each Sunday
—Welcome—
Phone: 478-7930

CHRISTIAN APOSTOLIC CHURCH
Original Christian Doctrine
SUNDAY SERVICE AND SUNDAY SCHOOL
11:00 a.m.
2653 Shelbourne St., Victoria, B.C.

BERACAH BIBLE CHURCH
4516 W. Saanich Road
Sunday Services
10 a.m., 11 a.m. and 7 p.m.
FOY L. SPIVEY, Pastor
Independent Fundamental

Christian Reformed
Agnes and Glanford
WORSHIP SERVICES
at 10:30 a.m. and 7:00 p.m.
Ministers:
Peter W. DeBruyne
Bert Slofstra

Orthodox Church
(Russian Synod)
For service times contact:
Rev. Fr. Gleb Jensen
3801 Cadboro Bay Rd.
Phone 477-8882

Hear REFORMED PREACHING
Every Week!
Sunday — 9:00 a.m.
KLYN-FM 106.5 MHZ
PROTESTANT REFORMED CHURCH
Rev. D. Kuiper Lynden, Wash.

VICTORIA ALLIANCE CHURCH
1792 Townley Street — Telephone 592-1821
Pastor: Rev. H. Orlin Craig
11 A.M. and 7 P.M.
REV. B. HARRISON
Guest Speaker

Queens Avenue APOSTOLIC CHURCH
804 QUEENS AVENUE
Pastor:
REV. ALAN McLEAN
382-7833 or 385-8404
11 A.M. Morning Worship
7 P.M. Evening Worship

OPEN AIR SERVICE
BEACON HILL PARK
At Bandshell, Sunday, 7 p.m.
(Rain or Shine)
In Charge: The Glad Tidings Pentecostal Church
Speaker: The Pastor, Rev. Edmund E. Austin
with Youth Chorus under Gordon Krause and 20-member Orchestra under Doug Perrigo.
Auspices: Park Services Interdenominational

YOUTH RETREAT COWICHAN RIVER CAMP
Labour Day Weekend
Guest Speaker: TREVOR HARRIS of Seattle, Washington
For information phone the registrar
MRS. B. McLEAN 385-8404

CENTRE OF CONSTRUCTIVE LIVING
"You Have the Power, Learn how to use it"
You are invited to attend
VICTORIA TRUTH CENTRE
1201 Fort Street
11:00 a.m. "THE ONLY THING THAT MATTERS"
Dr. William Graham
7:30 p.m. "LAO-TSE, TENNIS AND CLOCKS"
Leo Barnard

UNITY OF VICTORIA
AT THE EMPRESS HOTEL
PRINCESS LOUISE ROOM
Guest Speaker: REV. MAX LAFSER
"HOW TO LOVE YOURSELF"
CLASS 5:30-6:30 p.m. SPIRITUAL SERVICE 7-8 p.m.
Unity Church of Victoria is to be affiliated with Unity of Vancouver, Unity School of Christianity and DAILY WORD MAGAZINE
UNITY

THE CHRISTADELPHIANS
1396 McKenzie Avenue
Great News FOR THE World
"THE REAL REASON WHY CHRIST DIED"
P. Pickering
Bible Address Everyone Welcome
Sun. 7:30 p.m. No Collections
Sunday School 9:30 a.m. Memorial Worship 11:00 a.m.

PENTECOSTAL ASSEMBLIES OF CANADA

OLDFIELD GOSPEL CHAPEL
5508 Oldfield Road Pastor L.W. Henkel 658-5908
9:45 a.m. Family Bible School
11:00 a.m. Morning Worship

Pastor: JOHN STONE Assoc. Pastor: AL ADAM
TUESDAY — PRAYER MEETING 7:30 P.M.
trinity christian centre
949 FULLERTON AVE.
10:30 a.m. and 7:00 p.m.
MARIE UZELL
THURSDAY — TEACHING SERVICE 7:30 P.M.
SEE "CHARISMA" SAT. 10:30 A.M. CH. 11

COLWOOD PENTECOSTAL CHURCH
Pastor: D. L. McMillan, 2250 Sooke Road. Assistant: R. Bitterman
9:45 a.m. — SUNDAY SCHOOL
11 A.M. MORNING SERVICE
7 P.M. EVENING SERVICE

CHINESE PENTECOSTAL CHURCH
800 Princess
SUNDAY 9:45 a.m. Sunday School
11:00 a.m. and 7:30 p.m. Worship Services
Prayer — Wed., 7:30 p.m. Youth, Friday, 8:00 p.m.
Pastor: Rev. Steve Wong 383-3878

Church of The WAY
NON-DENOMINATIONAL CHARISMATIC, MEETING IN THE THEATRE OF THE STUDENT UNION BUILDING UNIVERSITY OF VICTORIA
A Team Ministry
PASTOR: REV. BILL JOHNS, and REV. TED FOLLOWS, M.A.
REV. JOHN FRANCIS, DR. DOUG ROBERTS, M.D.
11 A.M. FAMILY WORSHIP and SUNDAY SCHOOL
Rev. John Francis Speaking
For Information and Transportation 388-5334 or 388-4838
Everyone Welcome

NORTH DOUGLAS PENTECOSTAL TABERNACLE
Douglas at Canterbury Pastor: Rev. Harold Pendray
9:45 A.M. SUNDAY SCHOOL
For Transportation Phone 479-3656
11:00 A.M. and 7:00 P.M.
Guest Speaker
REV. DAVID MUNK
of Western Pentecostal Bible College
Everyone Welcome

Glad Tidings
GOD'S WORD AS IT IS FOR MEN AS THEY ARE
PENTECOSTAL CHURCH
842 North Park St
384-7633 384-0113
REV. E. E. AUSTIN, PASTOR
9:45 A.M.—FAMILY BIBLE SCHOOL
• Bus Service — 858-5694 — or Church Office
11:00 A.M.
"THE NEW TESTAMENT ALTAR"
• Rev. Donnelly Speaking
7 P.M.
BEACON HILL PARK SERVICE
• Youth Chorus and Orchestra
• Karston and Ruth Hoeg
• Trombone duet: Wayne Hitchen and Dave Mall
• Soloist: Tony Andrews
• Pastor Austin Speaking
Find reality in Christ at Glad Tidings

PEOPLES COMMUNITY CHURCH
1161 Princess (at Chambers)
OFFICE PHONE: 384-6083
Pastor: RUSSELL GRIGGS
Ass't. Pastor: JIM COLLEY
PASTOR: Russell Griggs
SUNDAY
11 A.M. PASTOR JIM COLLEY
7 P.M. PASTOR RUSSELL GRIGGS
NEXT WEEK Monday to Friday
August 29 to September 2 at
7 P.M.
DAILY VACATION BIBLE SCHOOL
with MAUREEN KALLIS of Vancouver
FOR AGES 6 TO 12
FEATURING:
PUPPETS
STORIES
CRAFTS
ACTIVITIES
PRIZES
For Information call Church Office
Listen to Russell Griggs DAILY on KARI 550 at 2:45 p.m.

Bergink to study abroad

Provincial carillonneur and organist at St. David's by the Sea Anglican Church, Herman Bergink, is this month celebrating 40 years in music.

In August 1937, at the age of 13, Bergink was appointed organist at Pniel chapel in Enschede, Netherlands, his place of birth.

Later, after organ studies with Adriaan Schuurman and piano and organ with the late D. van Wilgenburg, organist and choirmaster of Grote Kerk and carillonneur of Enschede, he became Wilgenburg's assistant.

He then proceeded to obtain a degree in organ and choir at the church music school of Utrecht Conservatory of Music and took up the carillon with Master Carillonneur Leen't Hart.

With his wife Maria and five children, Bergink emigrated to Canada in 1957 and soon became active as organist and choirmaster in a number of local churches.

He became provincial carillonneur of the Netherlands Centennial Carillon in Victoria at its dedication in March, 1968.

It originally had 49 bells, but another 13 were added during the 1971 B.C. Centennial, making it the largest carillon in Canada.

Lately, Bergink has been organist and choirmaster of Shawnigan Lake School chapel and St. David's.

Bergink at St. David's organ

As a member of the Royal Canadian College of Organists-American Guild of Organists and of the Guild of Carillonneurs of North America, he has been frequently invited to present recitals in North America and Europe.

The latest chapter in his four decades of musical activity begins Sept. 1 when he and his wife leave for Amersfoort, Netherlands, so he can begin work on a long-held ambition to attain the degree of master carillonneur.

The Berginks will be away for 3½ months and the positions he holds will be temporarily filled by Ann Jefferson, carillonneur at University of California at Santa Barbara.

Choir to host golden wedding

Rev. Harold and Mrs. Ruby Allen will celebrate the 50th anniversary of their marriage Tuesday in Belmont Avenue United Church Hall, from 2 to 4:30 p.m. The church choir is hosting the event.

The Allens came to Victoria Aug. 30th, 1962 to 2140 Kings Road when Allen was invited to be associate minister at First United Church. He became pastor at James Bay United, from which he ceased pastoral respinsibility in 1967.

They are well-known for their church leadership, and their activity in various community cultural, social and religious organizations.

Historical research led to Allen receiving a Master of Theology degree in 1974 from Vancouver School of Theology.

Their eldest son Richard has done pioneering studies in social and religious change in Canada, and is now in the department of history at McMaster University, Hamilton, as a specialist in Canadian history and the history of ideas.

Another son, Philip, heads the industrial arts unit of the Senior Secondary School at Grimsby, Ontario.

A daughter, Joan, specializes in teaching retarded children in Vancouver. She and husband Ian spent two years in the Canadian Aid to the Caribbean program in Barbados.

They were married in Vancouver by the Rev. O. M. Sanford of Chown Memorial Church, who was pastor at Victoria West United Church in the 1930s.

They are both graduates of the University of B.C. in arts, duated in public health nursing. Allen had his theological training at Union College, and was ordained in 1926. Since 1923 he has had a wide ministry throughout all parts of B.C.

Family demands necessitated a split celebration, the earlier one being at the home of Mr. and Mrs. Hooper, North Vancouver, who welcomed guest at their home on Aug. 17. Attendants at the wedding, Dr. Stewart Allen of Ontario, and Mrs. Elizabeth (Goodchild) Rottluff of Matsqui, were both present and spoke.

Friends in the church and in various community organizations are invited to the open house in Pembroke Hall Tuesday afternoon.

Change ringers here Sunday

If you hear bells ringing, and ringing, and ringing, on Sunday they'll probably be from Christ Church Cathedral and they'll probably be ringing most of the afternoon. For good reason.

The sixth annual general meeting of the North American Guild of Change Ringers will be held in Victoria on that day at Christ Church Cathedral Memorial Hall.

Most of the bells in North America which are used for the ancient art of change ringing are in the eastern United States. But because this is royal jubilee year, it was decided to hold the meetings in Canada, at North America's westernmost tower.

The members of Christ Church Cathedral are happy to be hosting the meeting, a cathedral spokesman said.

Bells of Christ Church will be rung by the visitors and by local ringers during Sunday afternoon.

Bells will also be ringing next Friday, and Saturday at Vancouver and at Westminster Abbey in Mission.

Lagoon baptism Sunday

Esquimalt Lagoon will be the site Sunday at 4 p.m. for a baptismal service for the Esquimalt Church of the Nazarene.

A number of teens and adults will be baptized as a witness of their acceptance of Jesus Christ as their personal Saviour and the Christian way of life.

Pastor Rev. M. Tucker says that with baptism being an outward sign of an inner spiritual change, the purpose of the service at the lagoon is twofold.

First, that the believers be baptised in accordance with the commandment of Jesus and, secondly, doing it in a public place bears witness of their acceptance of Christ to people outside the congregation.

The service will take place on the ocean beach near the Fort Rodd end of the lagoon. The public is invited to witness this Christian service.

'The church must always take the risk'

An inside view of synod

Bishop Roy Gartrell, who led a delegation of 10 persons to the just-concluded general synod of the Anglican Church of Canada in Calgary, has privided a personal view of the highlights of the week long meeting.

Dr. Gartrell's viewpoint as a participant, rather than as an observer, of synod events provided a personal view of sometimes sketchy reports from the regular wire services.

Here is his report:

Undoubtedly the most interesting debate at general synod was on the Report on Dying. Unfortunately the report had been misrepresented as having to do with retarded children, although retarded children were not even mentioned.

There were four short paragraphs in the Report on Dying which referred to some children who are born without a mind which could be dignified by the word "retarded." Most people are unaware of the existence of these humans. They are kept hidden from the public in institutions.

In some ways as Dr. Lawrence Whytehead (an editor of the report) said, unless one has seen such a ward in an institution one really should not comment on this situation at all.

The interim report was received and the task force warmly commended for dealing with the subject which is generally avoided by most people.

It was referred back to the task force for rewriting in the light of the discussion and publication for study by as wide as a constituency as possible.

Another report, of the task force on human life on artificial insemination by donor received very little publicity, yet it is as serious in its implications. We have to think about the values involved and about how far and in what ways. We can intervene in the process of creating human life. The ethical, legal and moral aspects of the problem left the task force divided as to whether A.I.D. is fully acceptable or socially desirable.

Another highlight of the synod was the magnificent speeches by Canon Burgess-Carr, secretary of the All-Africa Council of Churches, who dealt very bluntly and prophetically with issues facing the church and all mankind in Africa. His speech received less publicity than the press conference at which he was a guest later which has been fully reported in the press.

Mr. Justice Antonio Lamer, chairman of the Law Reform Commission, who spoke on a protection of life project which is examining medical-legal questions in relation to existing law, said advances in medical technology have made greater control over life possible and laws have not kept pace.

To leave the law as it stands would be to leave life and death decisions to the personal ethics of physicians, a burden which they perhaps could not or should not bear. What is meant by "person", and "respect for persons" and "rights of persons"?

It seems reasonable to maintain that even a brain-dead body is still in significant respects human because it is not canine, simian or Martian.

The question is whether it is a person, a self-determining, self-conscious being, having value and an end in itself. There is no reason to assert that mere biological life (as in the brain-dead body) is meaningful in the sense of personal life. He told synod, "I am practically begging you to get involved in this project."

Dr. Gartrell

It was decided that for practical purposes in Quebec, the Anglican Church of Canada would be known as L'Eglise Episcopale du Canada.

Canon Reginald Turpin pointed out that the 100,000 Anglicans in Quebec face enormous challenges — to help Anglicans and others adapt to a more distinctive French Quebec and to spread Anglican ethos in the community.

There was a hearing on the work of the unit on Public Service Responsibility which created more light than heat. However in a press conference following the issue came more squarely to the fore.

Some of the comments expressed by members of Synod: "I would like to see that while the church hands out bricks for wrongdoing by corporations they also hand out bouquets for those who do positive and constructive things." . . . "The church can never be sure that what we say or do will be right, but I support the policy of the PSR unit." . . . "Although the PSR has made mistakes, they have made people aware of the deep concern our church has for life. The church must always take the risk." . . . "The oppressors are not going to be free until the oppressed are free." . . . "Don't let us condemn those others who are just as concerned for love and justice." . . . "I'm very glad to hear those of us who support these projects called 'radicals', because I always thought that was synonymous with Christian."

It was a little distressing to be present at a press conference where a major statement might have opened proceedings, then find it largely ignored in the press reports next day, in favor of answers to questions.

Another change that might be of interest was that children may now receive Holy Communion without having to be confirmed, provided that parents, priests and parish are ready for it, after instruction and a simple affirmation of faith by the child.

Members of the delegation from the Diocese of British Columbia (which is principally Vancouver Island) elected to committees were:

J. W. B. McPherrin, organization committee and pension board; Michael Manning, board of trustees of Canadian Churchman; Rev. Barry Jenks, program committee; Bishop Gartrell, national executive council and administration and finance committee.

Halt arms race say Quakers

NEWMARKET, Ont. (CP) — Quakers from across Canada, who held their annual meeting here recently, decided to tell the federal government about their concern that Canada has stepped up production, sales and acquisition of armaments.

Delegates said they were concerned with Canada's actions in light of a session of the United Nations General Assembly on peace and disarmament next May and June. The Quakers reaffirmed their 300-year-old testimony against all wars and weapons.

2,000 sign for church

MOSCOW (Reuter) — Orthodox believers have collected some 2,000 signatures for a petition urging local authorities to let them open a new church in the city of Gorky, east of here, a dissident religious rights group said Friday. At present there are only three small village churches holding services in the area of Gorky, which is Russia's third-largest city with a population of over 1,300,000. There was not enough room in them for all those who wanted to worship, the group said.

Lutherans on increase

EDMONTON (CP) — The Alberta-British Columbia district of the Lutheran Church-Missouri Synod grew in size and financial contributions last year, Rev. George Rode, district president, said recently.

He said there were 550 new members in the district, bringing the total to 51,230.

Financial support for district church activities was up by about $1 million to $3.47 million, he said.

CITY AND DISTRICT CHURCHES

GOSPEL CHAPELS

OAKLANDS CHAPEL
Fernwood and Cedar Hill Road
SUNDAY
9:30 a.m.—Breaking of Bread
11:15 a.m. Sunday School and Family Bible Hour
7 p.m. Evening Service
Speaker at Both Services
Mr. H. Summers, Sr.
Thurs.—8 p.m.
Prayer and Bible Study

VICTORIA GOSPEL CHAPEL
935 Pandora Avenue
SUNDAY
9:30 a.m.—Breaking of Bread
11:15 a.m.
Sunday School and Family Bible Hour
7 p.m. Evening Service
Speaker at Both Services
Mr. Harold Summers, Jr., Vancouver
8 p.m. Wednesday
Prayer and Bible Study

ASSOCIATED GOSPEL CHURCHES

GOSWORTH ROAD
Community Church
2845 Gosworth Road
Rev. C. R. McKnight, 386-9793
9:45—Sunday School
11:00—Worship Service
7:00 p.m.—Evening Meeting
Tues. 7:30—Bible Study

EVANGELICAL FREE CHURCH

PARKDALE FREE CHURCH
1095 Tolmie Ave. 382-7513
Rev. A. Ken Strom, Pastor.
SUNDAY
Sunday School—9:45 a.m.
Morning Worship—11:00 a.m.
Evening Worship—7:00 p.m.
386-9576 592-3844 384-3646

MENNONITE

SAANICH COMMUNITY CHURCH
990 Falmouth Road. 384-8841
10:00—Family Worship
11:00—Bible and Optional Classes
Pastor—G.L. Braun, 477-6111

UNITARIAN

UNITARIAN CHURCH OF VICTORIA
106 Superior Street
10:30 a.m. (Fireplace Lounge)
"A Walk Through Life"
Olive Gerood

LUTHERAN

LUTHERAN CHURCH OF THE CROSS
Cedar Hill and Cedar Hill Cross Roads
Alfred J. C. Johnson, Pastor, 477-3851
10:00 a.m. Divine Worship Service
The Church Where Families Worship Together
Evangelical Lutheran Church of Canada
(E.L.C.C. formerly A.L.C.)
Visitors Welcome

HOPE LUTHERAN CHURCH
MISSOURI SYNOD
1924 Carrick Street off Foul Bay
The Rev. L. M. Carlson, Pastor, 592-2308
Sunday
Bible Classes 10 a.m.
11:00—Divine Worship Service
A Church of "The Lutheran Hour"
and "This is the Life"

GRACE LUTHERAN CHURCH
1273 Fort St. 383-5256
Lutheran Church in America
(Across from Central Junior High)
Minister Rev. Ronald Nelson
Worship 10 a.m.
Vespers 7:30 p.m.
"Come, let us worship the Lord!"

GOOD SHEPHERD LUTHERAN CHURCH
2815 Cedar Hill Road
Rev. Fred Knebel, Pastor
659-8043
10 a.m.—English Service
11 a.m.—German Service
11 a.m.—Sunday School

REDEEMER LUTHERAN CHURCH
Corner Jacklin and Jenkins
10 a.m.—Worship Service
Minister Herman Bickel, 478-8850

SOCIETY OF FRIENDS

SOCIETY OF FRIENDS
(Quakers)
MEETING FOR WORSHIP
SUNDAY 11 A.M.
VISITORS WELCOME
1831 FERN ST.

SPIRITUALISM

VICTORIA CHRISTIAN SPIRITUALIST CHURCH
819 Fort Street
Sundays, 11 a.m.
Worship and Social Fellowship
Clairvoyence at Every Service
Tea and Psychic Reading on 1st and 3rd Wednesdays from 1:30 to 3:15 p.m.

Reformed Episcopal
CHURCH OF OUR LORD
Humboldt and Blanshard St., Victoria, B.C. 383-8915
Interim Minister: REV. W. TAYLOR
11:00 a.m.
Morning Service
Rector: Rev. Dr. A. J. Mowatt

STOREWIDE CLEARANCE
Starting Monday, August 29th
20% to 50% OFF
(and more!)
Books — Records — Crafts
Gift Items — Cards
Some Discontinued Lines.
No Charges, Refunds or Exchanges on Sale Items.
CHRISTIAN BOOK ROOM
631 JOHNSON STREET
384-7534 Personal Shopping Only 8-27

RAINBOW
presents
"TELL IT TO THE MAFIA"
with
JOE DONATO

Fifteen years an underworld character with the Mafia, stood two murder trials and faced the gas chamber. Hear his amazing transformation.
ALSO
"MUSIC THAT REALLY COMMUNICATES"
with
SHERMAN ANDRUS

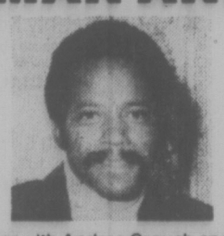

Formerly lead singer with Andrae Crouch and The Disciples and The Imperials
TWO GREAT RALLIES
at the
EMPRESS HOTEL BALLROOM
September 3rd and 4th
Saturday at 7:30 p.m.
Sunday at 2:30 p.m.
"Come Early For A Seat"

United

FIRST UNITED CHURCH
Quadra at Belmont
MORNING WORSHIP
11:00 A.M.
"WHO? WHAT? WHY?"
Dr. J. Scott Leith
Soloist:
Dr. Peter C. Bradley
Nursery and toddler facilities available.

METROPOLITAN UNITED CHURCH
Pandora at Quadra Street
Ministers:
Rev. A. E. King, B.A., D.D.
Rev. E. L. Butler, B.A., S.T.M.
Rev. A. Calder, B.A.
Visitors Welcome
11:00 a.m.
"OUR TIMELESS POSSESSIONS"
Rev. Ralph Butler, B.Sc., S.T.B., M.Sc.
7:30 p.m.
"OPEN AND SHUT"
Rev. P. D. Ross, C.D., B.A., D.D.
Child Care Provided at 11:00 a.m.

CENTENNIAL UNITED CHURCH
Gorge Road and David Street
(Opp. Colony Motor Inn)
11:00 A.M.
"LEARNING ON THE JOB"
Rev. E. W. McQuarrie preaching
Guest Baritone:
Michael Eckford
Guest Organist:
Ian Westmacott

ST. AIDAN'S UNITED CHURCH
Richmond at Cedar Hill X Road
Ministers: Rev. J. Rae Allan
Rev. Clare Holmes.
Guest Organist:
Mrs. Violet Fleming
10:00 A.M.
MORNING WORSHIP
Rev. Clare A. Holmes
Creche provided

OAK BAY UNITED
Mitchell and Granite
Ministers:
Rev. W. Van Druten
and Corban Goble
Minister Emeritus:
Dr. D. B. Sparling
Organist: R. Kroeger
General Superintendent
K. Downey
11:00 A.M.
"SLAVE OR FREE?"
Rev. W. Van Druten
Nursery and Kindergarten

belmont avenue united church
2033 Belmont at Pembroke
385-4796
Minister: Rev. Robert F. McPherson
11:00 a.m. Worship Service
Nursery Care

CADBORO BAY UNITED
2625 ARBUTUS ROAD
Welcomes
its new minister
REV. JOHN DAVIDSON
10 A.M.—Morning Worship
Nursery Care

FAIRFIELD UNITED CHURCH
Moss at Fairfield
11 A.M.
Rev. H. W. Kerley
Children's Nursery

A Warm Welcome for You At
GORDON HEAD UNITED CHURCH
Corner of Tyndall and San Juan
11:15 a.m.
"WHO AM I?"
Man's Search for Identity.
Rev. Russell K. Vickers, Minister
Telephones 477-0412, 477-6505

Anglican

christ church cathedral
Quadra at Courtney
2 blocks up from Douglas
8:00 a.m. Holy Eucharist
9:30 a.m. Family Eucharist
11:00 a.m. Mattins
5:15 p.m. Holy Eucharist
7:30 p.m. Evensong
WEEKDAYS
Mattins: 9:00 a.m.
Evensong: 5:15 p.m.
Holy Eucharist:
Tues. and Wed. 11:00 a.m.
Thurs. 7:30 a.m.
Fri. 12:15 Noon

St. John's
QUADRA AT MASON
8:00 a.m. Holy Communion
9:30 a.m. Family Communion
11:00 a.m. Morning Prayer
BISHOP W. G. BURCH
at both services
THURSDAY
10:30 a.m. Holy Communion

ST. BARNABAS
Belmont and Begbie
7:45 a.m. Mattins
Holy Communion
10:30 a.m. Sung Mass
7:30 p.m. Evensong
HOLY COMMUNION DAILY
Canon B.T. Page, 595-8242

ST. DUNSTAN'S
Tyndal and San Juan
Rector: The Rev. W. J. Lunny
8:00 a.m. Holy Communion
9:45 a.m. Family Eucharist

ST. GEORGE THE MARTYR
Cadboro Bay Road and Maynard Street
Rev. Barry Jenks, 477-0705
8:00 a.m.
Holy Communion
10:00 a.m.
Choral Eucharist
Preacher:
The Rev. W. E. Lowe, Director of Planning, Church House, Toronto
THURSDAY 10:00 a.m.
Holy Communion

St. Luke's
Cor. Cedar Hill and Cedar Hill X Rd.
Rector:
The Rev. D. Edward F. Moulden
Lay Reader: Mr. A. E. Norris
8:00 a.m. Holy Communion
11:00 a.m. Morning Prayer
7:30 p.m. Holy Communion

ST. MARY'S
ELGIN ROAD
The Parish Church of Oak Bay
The Ven. Hywel J. Jones
L. Th., Rector
8:30 a.m. Holy Communion
9:30 a.m. Family Eucharist
11:00 a.m. Mattins
Preacher: The Rector
7:00 p.m. Holy Communion

ST. MATTHIAS
Richmond at Richardson
Rector:
Canon W. E. Greenhalgh, L.Th.
Assistant:
Rev. David Fuller, B.Sc., M.Div.
8:00 a.m. Holy Communion
10:30 a.m. Mattins
Nursery Facilities
7:30 p.m. Eucharist and Ministry of Healing

St. Peter's
ANGLICAN CHURCH
Serving the Lake Hill Community
9:00 a.m. Holy Communion
10:30 a.m. Mattins
Rev. W. B. Mundy, 382-4848

St. Philip's
Neil Street and Eastdowne Road
Rector—Rev. D. Neil Robinson
8:00 a.m. Holy Communion
9:15 a.m. Parish-Family Eucharist
11:00 a.m. Morning Prayer
7:30 p.m.
Family Praise and Worship
HOLY COMMUNION
Wednesday 7:30 p.m.
Thursday 10:00 a.m.

CHESSMASTER

By GEORGE KOLTANOWSKI
International Chess Master

PROBLEM
By Victor Baja, U.S.A.
BLACK: 2

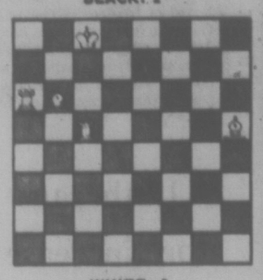

WHITE: 5
White to play and mate in two moves. Solution below.

* * *

SHORT-SHORT
Game played in the Monterey International, June, 1977
WHITE: M. Marron
BLACK: Tom Dorsch (2136)

1.	P-K4	P-QB4
2.	N-KB3	N-KB3
3.	N-B3	N-B3
4.	P-Q4	PxP
5.	NxP	P-Q3
6.	B-K2	P-KN3
7.	B-K3	B-N2
8.	P-B3	0-0
9.	Q-Q2	P-Q4
10.	NxN	PxN
11.	0-0-0	B-K3
12.	P-K5	N-Q2
13.	P-B4	R-N1
14.	K-N1	Q-R4
15.	N-K4	Q-R6
16.	Q-B3	RxP ch!
17.	Resigns	

* * *

KORCHNOI WINS AGAIN
After his success in his match with Tigran Petrosian in the Candidates' quarter-final matches, Viktor Korchnoi, once of Russia, now of Holland, won a small Swiss tournament in May and followed it up with an easy win in the Leeuwarden, Holland, tournament. He won 12 games and drew two (against Langeweg and Hartoch). Hein Donner and Jan Timman were next in line with 8½ points each. Only Dutchmen played in this event. Here is a Korchnoi game:

WHITE: Korchnoi
BLACK: Hans Bohm

1.	P-QB4	P-Q3
2.	N-QB3	P-KN3
3.	P-Q4	B-N2
4.	P-K4	N-QB3
5.	B-K3	P-K4
6.	P-Q5	N-Q5
7.	N1-K2	NxN
8.	BxN	P-KB4
9.	PxP	PxP
10.	P-B4	N-K2
11.	PxP	PxP
12.	B-N5!	Q-Q2
13.	P-B5	0-0
14.	Q-N3	K-R1
15.	0-0-0	
16.	B-N5	Q-B2
17.	B-QB4	Q-Q2
18.	P-Q6	P-B3
19.	P-KR4	P-K5
20.	P-R5	N-K4
21.	B-K7	B-R3 ch
22.	K-N1	R-K1
23.	N-K2	P-N4
24.	PxP e.p.	PxP
25.	N-B4	RxN
26.	PxR	QxP
27.	P-N3	P-N4
28.	B-K6	BxN
29.	BxB	RxB
30.	PxB	N-Q6
31.	KR-N1	Q-B3
32.	R-N3	NxBP
33.	R-Q6!	Q-K4
34.	RxP	R-Q1
35.	P-R6	N-K7
36.	R-N7	P-K6
37.	Q-Q3!	Q-K5
38.	QxQ	PxQ
39.	R-Q7!	R-KN1
40.	R6-B7	R-N8 ch
41.	K-B2	Resigns

* * *

CRAMPING A GAME
In June, Sao Paulo, Brazil, held an International Masters tournament in which five Grandmasters and three International Masters participated. Rafael Vaganian, U.S.S.R., won with ease, scoring ten out of 13 possible points. Miguel Quinteros of Argentina was second with nine; Anthony Miles of England, Yuri Razuvaev, U.S.S.R., and Pal Benko, U.S.A., scored eight points each; Julio Kaplan, U.S.A., N. Rocha, and A. Segal, both of Brazil, had seven. A short game from this event:

WHITE: A. Segal
BLACK: Helder Camara, Brazil

1.	P-Q4	N-KB3
2.	P-QB4	P-B4
3.	P-Q5	P-K3
4.	N-QB3	PxP
5.	PxP	P-Q3
6.	P-K4	P-KN3
7.	B-K2	B-N2
8.	P-B4	Q-K2
9.	P-K5!	PxP
10.	PxP	N3-Q2
11.	P-Q6	QxKP (a)
12.	N-B3	Q-K3
13.	N-QN5	N-R3
14.	N-N5	Q-K4
15.	0-0 (b)	0-0
16.	B-QB4	Q-K1
17.	RxP	K-R1
18.	R-K7	Q-Q1
19.	RxB	Resigns (c)

(a) Black's game is cramped and there are not many good squares for the Black Queen to go to.
(b) Threatens 16. NxBP.
(c) Naturally if 19 . . . KxR; 20. N-K6 ch hits the whole family!

* * *

The solution to the problem above is: 1. R-KN5, PxR; 2. B-B5 mate; or 1 . . . K-B3; 2. B-Q8 mate; or 1 . . . K-B1; 2. B-B5 mate.

OXFORD FOODS

271 COOK STREET
PRICES EFFECTIVE:
Sun., Aug. 28, to Tues., Aug. 30
We Reserve The Right to Limit Quantities.

MAPLE LEAF BACON	lb.	1.59
WESTERN FAMILY MARGARINE	3-lb. pkg.	1.29
M.J.B. INSTANT COFFEE	10-oz. jar	4.29
NABOB MARMALADE	48-oz. tin	1.79
DELMONTE FRUIT COCKTAIL	2 14-oz. tins	79¢
WELCH'S GRAPE JUICE	40-oz. jar	89¢
PEEK FREAN BISCUITS	14-oz. pkg.	89¢
ROYALE TOILET TISSUE	4-roll pkg.	99¢

Monday, Aug. 29th ... IS 1.49 DAY

Dozens of timely items at one low price . . . for you . . . your family and your home . . . The Day, Monday, Aug. 29th . . . The Place, Zellers . . . While Quantities Last

Limited Quantities

Housewares

Fire King Glass Mugs — Assorted patterns and colours. Reg. 48¢. SPECIAL 5/1.49
Windex Aerosol — 15-oz. tin. Reg. 88¢. SPECIAL 2/1.49
Jets Soap Pads — Bags of 15. Reg. 88¢. SPECIAL 2/1.49
Draino Liquid — 32-oz. bottle. Reg. 97¢. SPECIAL 2/1.49
Pledge Furniture Polish — 12-oz. lemon or reg. Reg. 2.18. SPECIAL 1.49
Lysol Spray — Deodorizer/disinfectant. 13-oz. tin. Reg. 1.77. SPECIAL 1.49
Electro Sol — For automatic dishwashers. 33-oz. box. Reg. 1.17. SPECIAL 2/1.49
Cut Glass Creamer and Sugar Bowl — Pinwheel design. Reg. 97¢ ea. SPECIAL 2/1.49
Matching Butter Dish — Reg. 97¢. SPECIAL 2/1.49
Cut Glass Fruit Nappies — Pinwheel design. Reg. 37¢. SPECIAL 6/1.49
Matching Serving Bowl — Reg. 1.27. SPECIAL 2/1.49
Onion Soup Bowl with Saucer — Gold or brown. Reg. 1.57. SPECIAL 1.49
Aluminum Bakeware — Square or round cake pan, cookie sheet, loaf pan. Reg. 1.29. SPECIAL 2 1.49
Basket Style Coffee Filters — For most automatic coffee makers. Reg. 1.07. SPECIAL 2/1.49
Laundry Baskets — Assorted colours. Reg. 1.77. SPECIAL 1.49
Dish Rack and Drainer Set — Reg. 2.37. SPECIAL 1.49
Plastic Decanter — 4-litre capacity. Reg. 1.97. SPECIAL 1.49
12-Qt. Bucket — Reg. 2.17. SPECIAL 1.49
Asbestos Burner Pad — Reg. 1.07. SPECIAL 2/1.49
Rolling Pins — Reg. 2.17. SPECIAL 1.49
Open Stock Cutlery — Assorted spoons, forks, etc. Reg. 29¢. SPECIAL 6/1.49
Garbage Bags — Heavy duty. Reg. 89¢. SPECIAL 3/1.49
Duster — Puff duster for easy home dusting. Reg. 1.99. SPECIAL 1.49
Serving Tray — Round in assorted patterns. Reg. 2.57. SPECIAL 1.49

SKILLET SPECIAL

SUPER BURGER

¼ lb. patty, slice of cheese, on a 5-inch sesame seed bun, with onions, tomatoes, coleslaw, lettuce, condiment sauce, pickle and parsley . . 1.49

Hardware

Propane Cylinders — SPECIAL 1.49
Swing Paint — Quarts. Reg. 2.00. SPECIAL 1.49
Ashflash Flashlight — with batteries. SPECIAL 1.49
Furniture Rollouts — SPECIAL ..... ea. 1.49
Super Glue. — SPECIAL 1.49
Paint Roller and Tray Set — SPECIAL 1.49
Assortment of Hand Tools — SPECIAL 2/1.49
Porch and Bug Lights — SPECIAL 2/1.49
Super White Epoxy Enamel — SPECIAL 1.49

Bed and Bath

Gingham Check Tea Towels — 100% cotton. Reg. 2/78¢. SPECIAL 4/1.49
Assorted Dish Cloths — 100% cotton. Reg. 4/99¢. SPECIAL 10/1.49
Face Cloths — Assorted designs. 100% cotton. Reg. 4/99¢. SPECIAL 10/1.49
Assorted Bath Towels — 100% cotton. Reg. 1.74. SPECIAL 1.49
Oven Mitts — Reg. 2.17. 100% cotton. SPECIAL 1.49
Plastic Tablecloth — Wipe clean. Reg. 77¢. 54x72. SPECIAL 2/1.49

Automotive

Brake Fluid — SPECIAL 1.49
Zellers Oil Filters — Fits most American cars. SPECIAL 1.49
Zip Wax Car Wash — Reg. 1.79. SPECIAL 1.49
Headlights — Low beam and high beam for 4 headlight cars. SPECIAL 1.49

Pet and Gardens

Assorted Ferns — Good selection. SPECIAL 1.49
Hartz Mtn. Flea Tags — Dog and Cat. SPECIAL 1.49
Cedar Shavings — For hamsters and small animals. SPECIAL 1.49
Kitty Litter — 10-lb. bag. SPECIAL 1.49
Potting Soil — SPECIAL 1.49

Health and Beauty

Faberge — Aphrodisia for Men and Woodue for Men — 2 fl. oz. Reg. 77¢. SPECIAL 3/1.49
English Leather — All purpose lotion. 1 fl. oz. Reg. 1.97. SPECIAL 2/1.49
Zellers Anti-Perspirant Deodorant Spray — 8 fl. oz. Reg. 1.27. SPECIAL 2/1.49
Revlon Silicare Hand and Body Lotion — 12 fl. oz. Reg. 1.69. SPECIAL 1.49
Johnson & Johnson Soft Puffs — Reg. 1.77. SPECIAL 1.49

Sporting Goods

Zelco Camp Fuel — 128-oz. tin. Reg 1.97. SPECIAL 1.49
Buzz Bombs — Salmon spinning lure. Assorted sizes and colours. Reg. 2.19. SPECIAL 1.49
Tennis Racquet Press — Wooden frame. Reg. 1.96. SPECIAL 1.49
Spaulding "Birdie" Golf Balls — Package of 3. Reg. 1.99. SPECIAL 1.49
.22 Long Rifle Ammo — by RIM. SPECIAL 3/1.49

Plus These Specials

Kodak 110-12 — SPECIAL 1.49
Kodak 126-12 — SPECIAL 1.49
Cracker Jacks — 40 g. Reg. 3/69¢. SPECIAL 9/1.49
Orange and Lemon Slices — 1 lb. Reg. 99¢. SPECIAL 2/1.49
Jelly Wheels — 1 lb. Reg. 99¢. SPECIAL 2/1.49
Sunburst Soups Instant Noodles — Tomato, Soy Sauce, Vegetable, Shrimp. Reg. 5/1.00. SPECIAL 10/1.49
Marshmallow Cones — Reg. 99¢. SPECIAL 2/1.49
Zellers 400 Sheets Paper — Narrow, wide, plain. Reg. 2.47. SPECIAL 1.49
Boys' Briefs — Assorted sizes and colours. Reg. 88¢. SPECIAL 2/1.49
Men's T-Shirt — Assorted sizes and colours. Reg. 1.77. SPECIAL 1.49
P.E.T. T-Shirt — Assorted sizes and colours. Reg. 1.97. SPECIAL 1.49
Men's Low Rise Briefs — Small and medium in denim, navy and brown. Reg. 1.99. SPECIAL 1.49
Colouring Books — Spiderman, Pink Panther, etc. Reg. 90¢. SPECIAL 2/1.49
Tom Brown Series Books — Reg. 77¢. SPECIAL 3/1.49
Basketball Runners — Canvas black or white. Men's and boys' sizes. SPECIAL 2/1.49
Assorted Long Sleeve Pullovers — Sizes 4-6X. Reg. 2.00. SPECIAL 1.49
Waterproof Pants — (4 in a pkg.) Reg. 1.27. SPECIAL 2/1.49
Masking Tape — package of 2 rolls. Special 1.49
Reversible Bib — (2 in a pkg.) Reg. 1.19. SPECIAL 2/1.49
100% Cotton Vest — Sizes 3-24 months. Reg. 97¢. SPECIAL 2/1.49
Panty Hose — Discontinued lines. Reg. 2/88¢. SPECIAL 4/1.49
Men's Tube Socks — Reg. 1.79. SPECIAL 1.49
Boys' Thermal Underwear — Reg. 77¢. SPECIAL 3/1.49

Zellers

HILLSIDE SHOPPING CENTRE
OPEN MON. TO FRI. 9:30-9:30
SAT. 9:30-6:00

8-27 J-16

CHARGEX master charge

Sears 1.49 monday

Personal Shopping Only While Quantities Last

Look for many unadvertised specials throughout the store.

SCHOOL SUPPLY VALUES

SPIRAL NOTEBOOKS —	Each	1.49
RING BINDER —	Each	1.49
TYPING PAPER —	Each	1.49
HILROY EXERCISE BOOKS —	2 for	1.49
ENVOLOPES — Flower design	2 pkgs.	1.49
BOX STATIONERY —	Each	1.49

COFFEE HOUSE FEATURE

Treat yourself to a delicious Sears BACON AND CHEESE BURGER served with tasty French Fries	Each	1.49

JEWELLERY BUYS

PLATWARE ASSORTMENT — Various patterns to select from. Great for everyday use!	10 for	1.49
COSTUME JEWELLERY — Selected bracelets, necklaces and earrings to accent your fall outfits	Each	1.49
GIRLS' HANDBAG — In canvas and vinyl	Each	1.49
GIRLS' CHARM BRACELET — Crodium-plated bracelet with charm	Each	1.49

HEALTH & BEAUTY

ENGLISH LEATHER STICK DEODORANT — 78 g	Each	1.49
HEAD AND SHOULDERS SHAMPOO — 250 ml	Each	1.49
EVERY NIGHT ASTRINGENT SHAMPOO — 450 ml.	Each	1.49
EVERY NIGHT CLEAN RINSE — Oil-free. 450 ml.	Each	1.49
FAMOUS MAKERS BATH SALTS — 500 g	Each	1.49
FAMOUS MAKERS COLOGNE SPRAY — Ass't fragrances	Each	1.49
FAMOUS MAKERS NAIL POLISH — Various fashion shades	2 for	1.49
DRI-MIST ANTIPERSPIRANT — Deodorant spray. 8-oz.	2 for	1.49
TRAVEL MIRROR —	Each	1.49
SUAVE BABY SHAMPOO — 250 ml.	2 for	1.49
SUAVE SHAMPOO — In strawberry, lemon, egg	2 for	1.49
KOHL COLORS — Eye shadow in various fashion shades	3 for	1.49

HARDWARE FEATURES

WOODEN LEVEL — 24"	Each	1.49
SUPER GLUE —	Each	1.49
CUTTER BLADES — L-type fits Olfa cutter. 6 per pkg.	2 pkgs.	1.49
UTILITY BARS — Craftsman pry bar	Each	1.49
CHISELS — ¾" to 1". Drop forged	Each	1.49
APPLIANCE ROLLERS — 300 lbs. capacity	Each	2.49

PLUMBING & HOME IMPROVEMENTS

SOAP DISH — Chrome finish	Each	1.49
AIR DEFLECTORS — Adjustable	2 for	1.49
DOOR SET — 3-piece wooden set	Set	1.49
VINYL MOULDING — 7'x8' length	2 for	1.49
SPINDLES — Various colours	Each	1.49
ASSORTED KNOBS — In several colours	2 for	1.49
ELECTRIC RECEPTACLE PLATE — White in color	Each	1.49
CERAMIC TILES — 12"x12" tiles	5 for	1.49

INFANTS', CHILDREN'S WEAR

T-SHIRTS — 12 to 24 month size. Long sleeve nylon shirts	Each	1.49
CHILDREN'S BRIEFS — Fortrel/polyester blend and cotton. Ass't sizes	2 for	1.49
BOYS' SHORTS — Cotton denim shorts in various styles, colors	Each	1.49
CHILDREN'S SKI MITTS — Acrylic knit and nylon	Pair	1.49
CHILDREN'S ANKLE SOCKS — Broken size, color range	3 pr.	1.49
CARRIAGE NETS — Mesh netting, elastic hem	Each	1.49
BOYS' T-SHIRTS — Long or short sleeves	Each	1.49
CHILDREN'S BELTS — Various styles, colors	Each	1.49

DELICIOUS COOKIES

1½ lbs. 1.49

Bulk cookies by Mannings. A delicious assortment for a pick and mix selection.

GIRLS', TEENS' WEAR

KNEE HIGHS — Nylon. Sizes 9-11. Ass't colors	pr.	1.49
HATS/MITTS — Acrylic and hylon ski mitts	Pair	1.49

MEN'S FURNISHINGS

COTTON BRIEFS OR VESTS — S-M-L	Each	1.49
JEAN SOCKS — Stretch socks fits 10-13	Pair	1.49
BIKINI BRIEFS — S-M-L	Each	1.49
WORK HANKIES — In Blue, Red	Each	1.49
EXECUTIVE HOSE — Fits 10-13. Stretch	Pair	1.49
MID CALF HOSE — Fits 10-13. Stretch	Pair	1.49
TIE ASSORTMENT — Various fashion colors, patterns	Each	1.49
TERRY SOCKS — Fits 10-13	2 pr.	1.49
COTTON WORK GLOVES — White or Brown	2 pr.	1.49

LINGERIE and INTIMATE APPAREL

BRIEFS — 100% nylon. Cotton gusset. S-M-L. White and pastel shades	2 for	1.49
100% NYLON BRIEFS — S-M-L. White, pastels	3 for	1.49
NYLON BIKINIS — Cotton gusset. Prints	2 for	1.49
BRAS — Kodel polyester lined. White only. A(34,36) B(34-38)	Each	1.49
BRA ASSORTMENT — Broken size range	Each	1.49

PAINT SUPPLIES

WALLPAPER — Double rolls in various selected patterns. Covers approx. 60 sq. ft.	Each	1.49
HIGH GLOSS PAINTS — Limited colors; no White	Quart	1.49
ROLLER SET — Suitable for applying floor paints	Each	1.49
PAINT BRUSH — 1" nylon brush. Suitable for applying latex paint	Each	1.49
PAINT BRUSH — 30mm bristle brush. Use with oil paints	Each	1.49
REPLACEMENT ROLLER — 3" roller sleeve	2 for	1.49

FASHION FABRICS

45" PRINTS — In polyester/cotton blend	Yard	1.49
45" POLYESTER/COTTON PRINTS — Carousel prints. Black background	Yard	1.49
"DOUBLE FEATURE" PRINTS — 100% cotton. 45" wide	Yard	1.49
100% COTTON PRINTS — 45" wide. "Bottom-weight" prints	Yard	1.49
54" WIDE SUITING — Polyester/viscose	Yard	1.49

SEWING MACHINE ACCESSORIES

KENMORE BOBBINS — 10 bobbins per package	Pkg.	1.49
ROLLER FOOT — For sewing rough material or fine, smooth fabrics, plastics. Hi-bar and low-bar	Each	1.49
KENMORE "Q" NEEDLES — Ideal needles for sewing synthetics. Handy to keep spares	Each	1.49
SEWING MACHINE OIL — Helps keep your sewing machine running in top order. 1/3 of an ounce per container	2 for	1.49

DRAPERY FEATURES

I-BEAM — 4' length. White only	Each	1.49
DRAPERY LINING — 48" wide. Ivory colour only	Yard	1.49
DRAPERY FABRIC ASSORTMENT — Various decorator colours	Yard	1.49
VINYL — 54" wide. Red/Blue or Grey/White	Yard	1.49
WINDOW SHADES — Odd sizes 36" to 48". Outside brackets included	Each	1.49

BOYS' CREW SOCKS

3 prs. 1.49

Easy-care Orlon (R)/acrylic blend crew socks. Variety of colors.

AUTO ACCESSORIES

WEDGE CUSHIONS — Ideal for long distance driving	Each	1.49
SQUEEGEES	Each	1.49
SNACK TRAY —	Each	1.49
AUTO MATS — Variety of colours	Each	1.49
SUPER GLUE — No. 3.	Each	2.49
FIBREGLAS REPAIR KIT —	Each	3.49
TURTLE WAX — Super hard shell paste	Each	3.49

CAMERA SUPPLIES

PHOTO ALBUM — Scenic covers	Each	1.49
REFILL PAGES — Fits above album	2 for	1.49
UNIVERSAL SLIDE TRAY —	3 for	1.49
MOVIE REEL AND CAN — Holds approximately 200 ft.	2 for	1.49
CAMERA CASE — Fits 110 camera	Each	1.49
MAGICUBES — By Atlas	Each	1.49
PICTURE FRAMES — Sizes 3½x4½	2 for	1.49

YARNS, NOTIONS

CRAFTISANT YARN — 3-ply craft yarn. Approximately 3-oz.	2 for	1.49
WINNIE THE POOH YARN — Baby yarn. 3-ply. 100% acrylic. Limited colors	Each	1.49
BAG HANDLES — 2 styles to pick from	Pair	1.49
TIE RACK — Helps organize ties	2 for	1.49
ARONELLE YARN — 100% polyester. 3-ply	2 for	1.49
PLASTIC DROP SHEET — 8'x12'	2 for	1.49

HOUSEWARES

GLASSWARE — Assorted sizes. 4 per pkg.	Pkg.	1.49
BAKEWARE — Choose square pan or loaf pan	2 for	1.49
CERAMIC PLATES — Floral or fruit design	Each	1.49
STACKING PITCHER — 1½-quart size. Ass't colors.	Each	1.49
ASSORTED GADGETS — Measuring cup set, cookie cutters, decorator set or moulds	Each	1.49
OVENWARE BAKE DISH — Ideal for casseroles	Each	1.49
STACKING MUGS — White glass with ass't colors, patterns	4 for	1.49
BOWLS — Matches above	4 for	1.49
GARBAGE BAGS — Large, outdoor size. 26"x36"	2 pkgs.	1.49
PLASTICWARE ASSORTMENT — Choose from utility tub, cutlery tray, waste basket, pail, dish pan	Each	1.49
SPRING FORM CAKE PAN —	Each	1.49
STORAGE JARS — Floral design. 16-oz., 26-oz. or 35-oz. size	Each	1.49
PLASTIC GLASSES — Variety of colors	8 for	1.49
BAKERS SECRET® BAKEWARE — Your choice of square cake pan, loaf pan, oblong pan, pizza pan or cookie sheet	Each	1.49
OVEN MITTS — Quilted cotton with Teflon® coated palm	Each	1.49
TEAPOT — Brown glazed. 2-cup size	Each	1.49
CERAMIC LEMON SQUEEZER —	Each	1.49
WICKER TRAY —	Each	1.49
TEAPOT — Brown glaze. 6-cup size	Each	2.49

STAPLES, LINENS

WASTE PAPER BASKET — Colours in White, Yellow, Brown or Blue	Each	1.49
MATTRESS COVER — Twin size only. 100% vinyl	Each	1.49
TEA TOWEL — Woven cotton	2 for	1.49
TERRY CLOTH TEA TOWEL —	2 for	1.49
3-PIECE KITCHEN SET — Oven mitt, pot holder or apron	Set	1.49
DISH CLOTH — In woven cotton	7 for	1.49
PILLOWCASES — 2 per set. 100% cotton	Set	1.49

PANTY HOSE

3 for 1.49

All-nude style panty hose in various fashion shades. Stock-up for back to school!

HOME ACCESSORIES

CUPS/SAUCERS — White with Gold colours trim	2 for	1.49
DIASY CHINA — Colours in Blue, Pink or White	2 for	1.49
DINNER PLATES — Made in Brazil. Colors in White with Blue or Brown trim	2 for	1.49
BREAD and BUTTER PLATES — Made in Brazil. Same as above	2 for	1.49
CEREAL BOWL — Made in Brazil. Match above	2 for	1.49
CUP/SAUCER — Match above	Each	1.49
CHINA FLORALS — Variety of colours	Each	1.49
TRAY — Round plastic patio tray	Each	1.49
STEMWARE — Choose from wine, sherbert, or water goblet	Each	1.49
MINIATURES — In Brass finish, Pewter finish or Silver finish	Each	1.49
OPENERS — Variety of openers and bar accessories to choose from	Each	2.49
SOUP BOWLS — Large soup cup and saucer	Each	2.49
DESSERT PLATES Novelty bird pattern	Each	2.49
CANDY DISH — On metal stand. Crystal-look	Each	2.49
STAINLESS STEEL TRIVET —	Each	2.49
SALT/PEPPER SET — Crystal look	Each	2.49

SPORTS CENTRE

BICYCLE TIRE — 27"x1¼"	Each	1.49
SHOOT-a-LITE — For gas or propane appliances	Each	1.49
BARRY'S ACTION FLASHTAILS —	Each	1.49
SMOKER CHIPS — Flavours in Applewood, Cherrywood or Alderwood	Each	1.49
HOCKEY STICKS — Right hand only	Each	1.49
CAMPING MUGS — Made of durable, hard plastic	12 for	1.49

GARDEN SUPPLIES

POTTING SOIL — 20-lb. bag	Each	1.49
STEER MANURE — 40-lb. bag	Each	1.49
GROW LIGHT BULBS —	Each	1.49
SHULTZ PLANT FOOD — 12-ounce size	Each	1.49
PLANT WASH — 8-oz. size	Each	1.49
PEAT MOSS — ¾-cu. ft.	Each	1.49
WICKER POT COVERS — Adds a decorative touch	Each	1.49
KERIGROW — Plant food	Each	1.49
WICKER PLANTERS — Plant right in the wicker. Set of 3 planters	Set	2.49

TOY SHOP

COOTIE GAME —	Each	1.49
MODEL KITS — Assortment to pick from	Each	1.49
JEWELLERY ASSORTMENT —	Each	1.49
MINI MASTERMIND — For hours of fun	Each	1.49
MAGIC PRINT —	Each	1.49
GOLDEN BOOKS — Ideal little bedtime stories	4 for	1.49
DUNE BUGGY —	Each	1.49
ASSORTED MINI LABS —	Each	1.49
BUDDY-L — Truck, trailor and boat	Each	1.49
KNIGHT FIGURES — Variety to pick from	Each	1.49
BENJI JIGSAW PUZZLE —	Each	1.49
PAINT BY NUMBERS — Assorted pictures	Each	1.49
SOCKER BOPPERS —	Each	1.49

PAPER REFILL PAGES

Pkg. 1.49

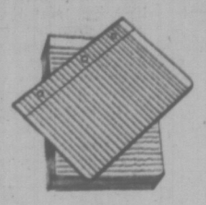

Approximately 333 pages per package. Wide or narrow rule. Handy for notes.

RECORDS, SUPPLIES

RECORDS — By various popular artists	3 for	1.49
TAPES — Pre-recorded tapes by many popular artists	2 for	1.49
"D" CELL BATTERIES — Sears own brand	8 for	1.49
"AA" CELL BATTERIES — Sears own brand	12 for	1.49
CHILDREN'S 7" RECORDS — 33 RPM records	Each	1.49
BLANK 8-TRACK TAPES — Approximately 45 minutes long	Each	1.49
BLANK CASSETTES — SL 60-minute low noise cassette	Each	1.49
HEAD CLEANER — Trac-8 8-track cleaner	Each	1.49
EARPHONE — Small earplug with ear clip	Each	2.49
CHILDREN'S 12" RECORDS — 33 RMP	Each	2.49

TOBACCO COUNTER

GENIE DISPOSABLE LIGHTER — So handy!	2 for	1.49
CIGARETTE PAPERS — Long V-Master or Vogue papers	10 for	1.49
CIGARETTE TUBES — Embassy or Export king size filter tubes	3 for	1.49
TOBACCO POUCH — Pipemate, made in England. Plastic lined	Each	1.49
BRITISH BUTTNER PIPE REAMS — Removes carbon	Each	1.49

CANDY COUNTER

POPPYCOCK — BUTTERY, CHRUNCHY CANDY. Sealed in a tin for freshness	Each	1.49
HERSHEY BARS — GIANT MILK CHOCOLATE OR MILK COCHOLATE WITH ALMONDS	4 for	1.49
CHOCOLATE-PEANUT SLABS — Delicious chunks of chocolate smothered in peanuts	Each	1.49
FRUIT CANDY ASSORTMENT — Includes tropical fruits and liquor filled	2 pkgs.	1.49
SALT WATER TAFFY — 1-pound bag. Chewy candy	Each	1.49
CHERRY CAKES — Great for lunches, snacks	Each	2.49

BOYS' WEAR

BOYS' SUMMER HATS — Variety of popular styles	2 for	1.49
SHIRTS — Various long-sleeve styles	Each	2.49
BLUE JEAN VESTS — Ass't sizes	Each	2.49
YOUNG MEN'S HATS — Various summer styles	Each	2.49

FASHION ACCESSORIES

BILLFOLD — Men's or ladies' styles	Each	1.49
SCARVES — In an array of colours and patterns to dress-up your fall outfits	Each	1.49
BELTS — Elastic belts	Each	1.49

HOSIERY BUYS

KNEE HI'S — Various shades	2 pr.	1.49
LITTLE FRIEND KNEE HI'S —	pr.	1.49
CREW SOCKS —	2 pr.	1.49
AERATED PANTY HOSE	2 for	1.49
SOCKS —	2 pr.	1.49
ALL-TOGETHER PANTY HOSE —	2 for	1.49

Simpsons-Sears Ltd.

3190 Shelbourne Street. Lots of Free Parking . . . No Tickets, No Time Limit

The Weekly Crossword

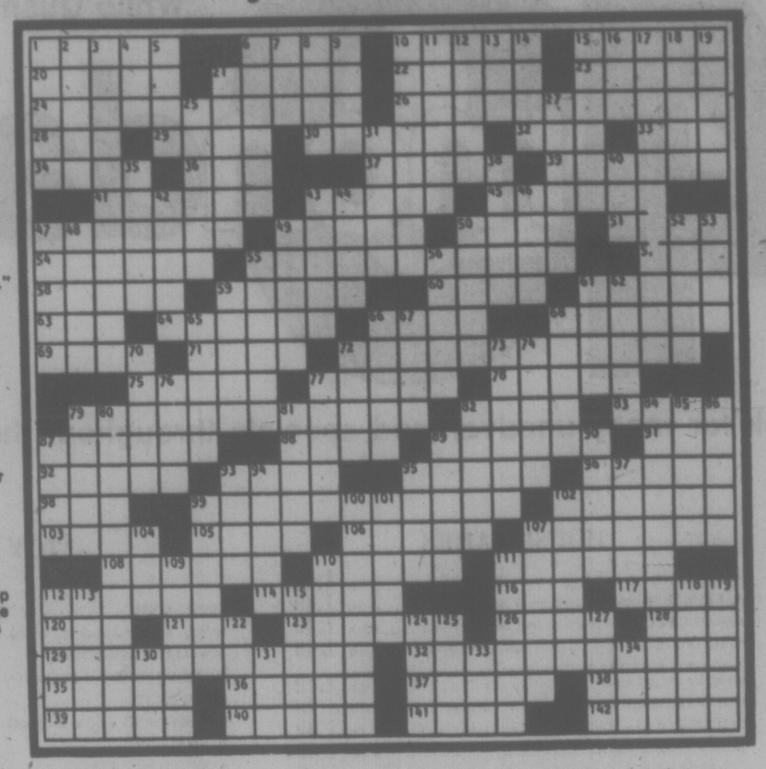

ACROSS

1 -- by (comply with)
6 Fervor
10 Wrathful
15 Small bottle
20 Baltic port
21 -- Solemnis
22 Of ships
23 Slow, in music
24 Bull
26 Dog
28 French article
29 Belt
30 Idolizes
32 Muff or plug
33 Give -- try
34 -- over (domineer)
36 "-- loves me not"
37 Thaws out
39 Sheriffs
41 Child care helper, at times
43 Pleasant
45 After hoi
47 Dressed
49 Terror
50 Hollywood extra
51 Dutch cheese
54 Cut into
55 Gorillas
57 Arab garment
58 Colorful fish
59 Printing mark
60 Appearance
61 Spud
63 Summer time letters
64 Breadwinner
66 Vikings' "Tark"
68 Guarantee
69 Views
71 Split
72 Sloth
75 Buy and sell
77 Dwelling
78 Certain believer
79 Mules
82 Vol's state: abbr.
83 Equal: Fr.
87 One of the pollsters
88 Fine or performing
89 Pamper
91 "A rose --..."
92 Presidential name
93 Speck
95 Birchbark
96 Devastation
98 Offense
99 Zebra
102 Tranquil
103 Pancho's coin
105 Faineant
106 After beaver
107 Flashing lights
108 Fatty enzyme
110 Ornate
111 Money: sl.
112 Prison camp
114 Assemblage of notables
116 Yale man
117 Fiend or angel
120 Cake or meal
121 Mystery writer
123 Against
126 Rorem and others
128 Before la-la
129 Wolf
132 Elk
135 Nonsense: sl.
136 Tee off
137 Eel
138 Dull finish.
139 Actress Berger
140 Eyed, in a way
141 Blue dye
142 Preface

DOWN

1 Glass bottle
2 Game like lotto
3 Ape
4 Goddess: Lat.
5 Pipe fittings
6 Musical instrument
7 Superlative suffix
8 Away from shore
9 Pork fat
10 How Dumas wrote
11 Seldom
12 Seauog's word
13 Sunner's shade
14 Ms. Sommer
15 Containing more than one
16 That person
17 Cows
18 Tete--
19 Navigational aid
21 Fit in
25 Wore well
27 Defeated
31 -- vincit amor
35 Foxhole
38 Froth
40 Misery
42 The ones here
43 Not as perilous
44 Part of a complex
46 Unlock
47 Clumsy people
48 Run out
49 Skinned
50 Bee action
52 Encourages
53 Lamb owner
55 Nature
56 Reflection
59 Belief
61 Barrels
62 Rugged ridge
65 Jordanians
66 Chimney pipes
67 Singer Columbo
68 Glisten
70 --und Drang
72 Ils -- (they are): Fr.
73 -- March
74 Perceive
76 Hitters' stats
7 Bib. mount
9 "Rain" date?
80 Pony
81 Dapper
82 -- down (subdued)
84 Bear
85 In unison
86 Shoestrings
87 Metal fastener
89 Haul
90 Thither
93 Extinct birds
94 Exudes
95 Lobster part
97 Fragrance
99 Bulging bottle
100 Detested
101 Crazy birds
102 Gallop
104 Kind of spill
107 Alone
109 Tropical fruit
110 Cylinder
111 Kind of hygiene
112 College hazers
113 Resort lake
115 Month, in Paris
118 Gr. island
119 Women's quarters
122 Taro root
124 West Point
125 Early
127 Corn mush
130 Rented
131 Work unit
133 Cal. day
134 Sea dog

YOUR HOROSCOPE

Astrological Forecast for Sunday, August 28
By SYDNEY OMARR

ARIES (March 21-April 19): Full Moon brightens areas previously obscured; you can be rid of some fears, doubts. You are on brink of discovery, greater recognition. Refuse to be sidetracked by rumor, groundless speculation. Pisces figures prominently. Spiritual insights are attainable. Be receptive.

TAURUS (April 20-May 20): Wish is fulfilled in "romantic manner." Capricorn, Cancer could be involved. Money and other matters are clarified — means you will learn what to do and when to do it. Friendly persuasion is very much a part of scenario.

GEMINI (May 21-June 20): You're going towards goal — others know it and you will, too. Your way is cleared by one who verifies that your views proved workable, correct. An ally appears — superior says you deserve something better and now you have legitimate chance to advance.

CANCER (June 21-July 22): Full Moon aspect coincides now with distance, spiritual response, philosophical concepts. New start in new direction brings enlightment. Leo, Aquarius persons figure prominently. Ability to write — and express in other ways — is accented.

LEO (July 23-Aug. 22): Dig beneath surface and you could find gold. Means what appears to be a financial burden might lead to solid gain. Cancer, Taurus, Aquarius individuals figure in your personal scenario. Exchange information with one who understands your needs and can do something about fulfilling them.

VIRGO (Aug. 23-Sept. 22): Spotlight on public relations, marriage. Full Moon emphasis on decision, understanding what role circumstances are to play. Key is flexibility, willingness to change views, to understand how much — or little — a relationship means to you. Gemini figures in scenario.

LIBRA (Sept. 23-Oct. 22): Full Moon emphasizes basic procedures, the way you are served and the services you can provide. Check fine points, details. Get agreements on record. Take nothing for granted. Keep resolutions concerning nutrition, health.

SCORPIO (Oct. 23-Nov. 21): Accent on change, variety, speculation, the adventure of romantic confrontation. Full Moon will live up to its legend! Young person seeks counsel. Give it — minus "stuffed shirt." Open lines of communication. You're going to learn something of value.

SAGITTARIUS (Nov. 22-Dec. 21): Emphasis on community, civic pride or awareness, advancement, how you relate to one who pulls strings of authority. Family "situation" will become harmonious. What was a problem will be erased. Taurus, Libra figure prominently. Yes, do bring flowers!

CAPRICORN (Dec. 22-Jan. 19): Some reports are erroneous. Know it and apply self-discipline. Means don't believe everything you hear. Ascertain sources. Someone may be trying to put something over — you could be prime target. Get facts, not rumors.

AQUARIUS (Jan. 20-Feb. 18): Money, income potential, possessions, protection of valuables — these are spotlighted. Organize, plan, start producing — stop procrastinating. Older individual will lend benefit of experience — if you're not too stubborn to listen.

PISCES (Feb. 19-March 20): Cycle high — be confident, direct — assert yourself, express views, imprint style. Trust judgment, intuition. Finish what you start. Throw aside burden you've been carrying for no good reason. Yes, Aries will understand!

IF AUGUST 28th IS YOUR BIRTHDAY, you're creative, attractive, temperamental, sensitive, stubborn. Leo, Aquarius persons play important roles in your life. Major domestic adjustment due this year, with spotlight on September. You are perceptive, critical, affectionate and many members of opposite sex describe you as a "knockout!" In November you'll be stronger emotionally — and financially, too.

Astrological Forecast for Monday, August 29

ARIES (March 21-April 19): Illusion and reality could mingle — be discerning. Check motives. Peek behind scenes. Be responsible for actions. Decisions are made behind closed doors. Present your case in confident manner. One in authority backs you.

TAURUS (April 20-May 20): If you revise, review and streamline, odds for success are enhanced. If you hang on to losing situation, you're asking for trouble. Choice is your own. Accent on desire, doing what comes naturally, development of an association into a real friendship.

GEMINI (May 21-June 20): Highlight creativity, fresh starts, your own style, independence and originality. Leo, Aquarius persons figure in your activities. Bring ambition, career into sharp focus. One in authority aids in attaining goal if you make position clear.

CANCER (June 21-July 22): Sense of direction returns — you see above-and-beyond petty annoyances, differences. Accent on spiritual fulfillment, study, travel. Aquarian figures prominently. Your hunch is valid — be confident enough to follow through on inner feelings.

LEO (July 23-Aug. 22): Study Cancer message. Accent on basic issues, "homework," realization of where you stand in connection with affair of heart. Diversify. Give yourself more room — push aside barriers, mental and otherwise.

VIRGO (Aug. 23-Sept. 22): Complicated legal manoeuvre need not defeat your purpose. Key is to be aware of fine print, to be thorough, to state case in frank manner. Aquarius, Scorpio could be involved. Accent on what "holds water" in legal sense.

LIBRA (Sept. 23-Oct. 22): Be analytical. Study Virgo message for valid hint. Accept necessity for change. Find reasons — take nothing for granted. Member of opposite sex cares but finds feelings difficult to articulate. Relative is sincere but lacks necessary information.

SCORPIO (Oct. 23-Nov. 21): Be diplomatic while standing tall for principles. Yes, money is involved. Decision concerning integrity may be on the line. Applies to personal and professional life. Your financial security will not suffer if you give of yourself, make project ring with the sound of your "voice."

SAGITTARIUS (Nov. 22-Dec. 21): Property, standing in community, ability to close a deal — these are spotlighted. Accent on getting to bottom of any situation. Key is to define terms, to obtain appraisal, to gain realistic view of what is, not merely what could be.

CAPRICORN (Dec. 22-Jan. 19): You get verification of request, views. You receive accolade from one previously indifferent. Another Capricorn —and a Cancer — could figure in scenario. Accent on relatives, short trip, unique communication.

AQUARIUS (Jan. 20-Feb. 18): Get affairs in order. You may want to sell or put product on market. Accent definitely is on money, possessions, making the most of collections, valuables, special skills. Aries, Libra figure in picture. Streamline — get rid of superfluous material.

PISCES (Feb. 19-March 20): Standing is elevated; you gain prestige. Objective is achieved. Your style, desire leaves favorable imprint. Leo figures prominently. Cycle continues on upswing. Stick to principles. Take initiative. Make new starts in new directions.

IF AUGUST 29th IS YOUR BIRTHDAY, you are intuitive, a natural teacher and you should gain through use of the written word. Aquarius, Cancer and Leo persons play important roles in your life. Recent domestic move bears fruit — if you are "uncomfortable" it is temporary. October could be your most significant month of 1977, a year which features adjustment, some disillusionment, the planting of seeds which leads to "riches" in 1978.

LITTLE PEOPLE'S PUZZLE

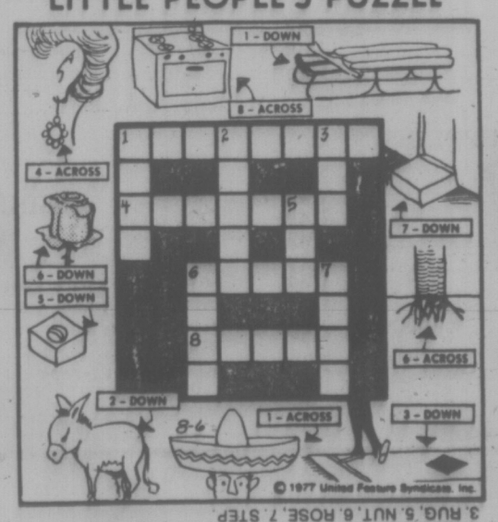

ANSWERS: Across — 1. SOMBRERO, 4. EARRING, 6. ROOTS, 8. STOVE. Down — 1. SLED, 2. BURRO, 3. RUG, 5. NUT, 6. ROSE, 7. STEP

CATHY

HAGAR

PEANUTS

BROOM-HILDA

MISS PEACH

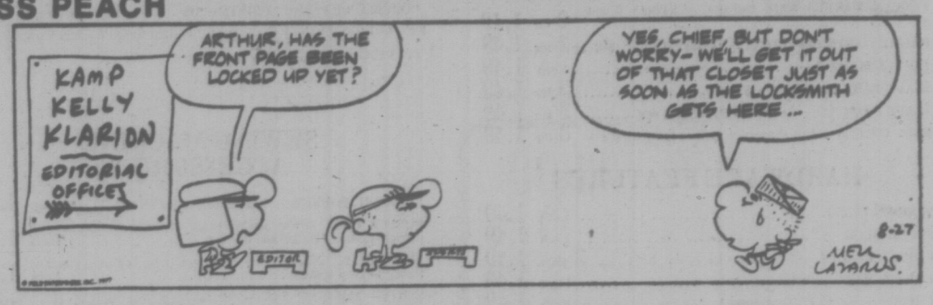

B.C.

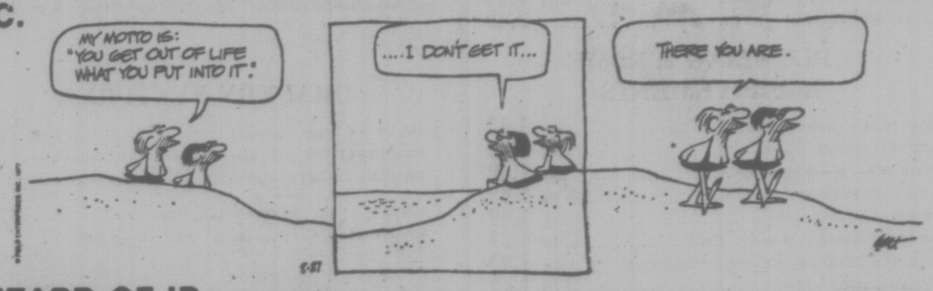

WIZARD OF ID

APARTMENT 3-G

NANCY

MARK TRAIL

Firebrand Eldridge Cleaver Now Speaks Gently to Whites

By TONY LEDWELL

OAKLAND, Calif. (AP) — "I wanted to send waves of consternation through the white race," Eldridge Cleaver wrote in Soul on Ice, his 1968 book. "I know that if I had not been apprehended, I would have slit some white throats."

Today, Cleaver renounces those words, "but they were honest at the time." When he goes on trial on charges of attempted murder, he will be flanked by three lawyers, all white.

At 41, Cleaver says he finally knows who he is. The ghetto-bred firebrand whose thundering rhetoric once exhorted masses of angry young men to arms now speaks gently to well-dressed audiences, preaching the gospel of Jesus Christ.

Occasionally, the former White House "dirty tricks" political operative, Charles Colson, is at his side. They proclaim themselves "brothers in Christ" and talk of their past contempt for each other, their religious conversion and their new devotion.

Cleaver spends his days lecturing and preaching, his trial in limbo awaiting the outcome of legal manoeuvres. Last month, the California Court of Appeals turned down Cleaver's request for access to FBI files on him.

After a nine-year stretch in prison for assault, Cleaver moved swiftly to the front ranks of the Black Panther party and almost died in a shootout with police in 1968.

That same year, he ran for president as the candidate of the Peace and Freedom party, seeking to dismantle many of the institutions he now embraces. He got more than 25,000 votes.

Within three weeks of the election he was on the run, launching a seven-year exile to avoid arrest on charges arising from the shootout. He wandered through Cuba, North Korea and North Vietnam, eventually settling in France.

The portrait of a gun-rattling rebel turned spiritual pacifist and devout Christian raises the inevitable question: Is Cleaver sincere or trying to win sympathy from potential jurors?

When he was released from jail on $100,000 bail a year ago, he acknowledged that he was trying to win the trust of people, but because of his sharp personality change due to a profound religious experience, he also said it would be a long and arduous road.

When Cleaver returned, the Black Panthers called a news conference and suggested he had turned into an FBI informer. Later, the party toned down its rhetoric, saying it had no evidence.

Cleaver's wife of 10 years, Kathleen, says with a chuckle that all her husband wants now is "to be an elder statesman."

For Cleaver, the revolution is on ice. Many of his friends died in the recurring war between the Panthers and the police.

Former comrade Huey Newton, exiled in Cuba for three years, recently decided to return to the United States, saying its changing political climate made possible a fair trial on the murder charges he faces.

But while Newton vows to resume the leadership of the Black Panther party and expand its social programs, Cleaver says he wants to spend his remaining years as a writer, expounding on his social philosophy and explaining how religion changed his life.

He has a contract to write a book on his personal spiritual revolution.

"I've studied carefully, and I agree with the teaching of Jesus, but I don't like the idea that I've been 'born again in my cell.' I'm certain that people would see that as some kind of opportunistic gambit."

Cleaver says his experiences in exile "led me to refresh my contact with the whole spiritual dimension."

"I came to see that there is a fundamental mistake contained in the Marxist-Leninist ideologies, where they make the distinction between idealism and materialism. Everything dealing with the spirit or with religious subjects is lumped under 'idealism' and condemned.

"I came to feel that there is not only room but a necessity for us to address ourselves to morality and the relationship between people.

"So I was wrong, and the Black Panthers were wrong. We had a totally political and economic approach, without giving any consideration to the more civilizing influences."

Cleaver is charged with three counts of attempted murder and three counts of assault with a deadly weapon on a police officer in the April 6, 1968, shooting with Oakland police.

Cleaver, coughing tear gas and with a bullet in his leg, survived the 90-minute gun battle. He contends he never fired a shot, nor even held a weapon. He said he hid in a basement.

To their neighbors, Eldridge and Kathleen Cleaver seem like any other middle-class couple, seeking solitude, in the suburbs and enrolling their two children in a private school.

Mrs. Cleaver, 31, who once answered her front door with carbine in hand, now asks casual acquaintances where the best schools are. Her friends say she wants to involve herself in the school's PTA.

Cleaver, a chronicler of black frustration and symbol of a volatile era, has become a writer-husband-father. He depicts himself as a man without regrets.

Come see us... for BRIDAL REGISTRY and gift certificates!! at THE WOODEN SPOON KITCHEN SHOP
Mid Town Mall, 734 View St. 384-8823

DISPENSING OPTICIANS
BACK TO SCHOOL

It is not too soon to start thinking about the fall school term and your children's eyes. Probably the greatest single cause of indifferent school work is faulty vision. Now is the time to have an eye examination and, if glasses are required to bring the prescription to one of our six offices.

CHARGEX
PRESCRIPTION OPTICAL
Six Locations to Serve You.
8-6

BACK-TO-SCHOOL SPECIAL
NOW! 20% OFF
ALL CHILDREN'S CLOTHING
Sale Ends September 17th
busy bee
ONE-HOUR DRY CLEANERS
MAYFAIR in Mayfair Centre 3147 Douglas St.
OAK BAY across from Mun. Hall 2174 Oak Bay Ave.
FAIRFIELD 1 Block South of Fort St. 1019 Cook St.
LANGFORD at Railroad Crossing 696 Goldstream

A Terrific Beginning!
TO A LIFETIME OF COMFORT and HAPPINESS

The European Eiderdown Shops
1728 Douglas St. Victoria, B.C. 384-0133
4781 Kingsway St. Burnaby, B.C. 437-9333
662 Seymour St. Vancouver, B.C. 669-6833
4-2 "THE CONTINENTAL QUILT AND DOWN PILLOW SPECIALISTS"

L'oréal Bonus Offer
With the purchase of any L'oréal Excellence Shampoo Hair Colour, receive at no extra charge a bottle of L'oréal shampoo, for colour treated hair that leaves hair silky, shining and tangle-free.
L'oreal Excellence 3.45
Offer good 'til Sept. 3 or while quantities last.
Drugs, Sundries, Dept. 212, Lower Main Floor.

L'ORÉAL EXCELLENCE
EATON'S

Low Sales Threating

TORONTO (CP) — The president of the Retail Council of Canada says this fall and winter will bring difficult times "unless we get some early signs from the government it wants to stimulate the economy."

Alisdair McKichan said department stores sales are below last year's levels.

"We've got to get the economy moving or we are in trouble."

He said he fears there will be reductions in staff in stores across Canada unless public confidence is restored.

McKichan, a former T. Eaton Co. vice-president, said consumers have stopped buying expensive goods such as furniture and appliances and are spending more on dining out and travel.

He said more fulltime employment and a two-percent reduction in sales tax is needed to get people buying again.

WHEN A HEARING AID CAN HELP
Ask to see the Solo Beltone's exciting, inconspicuous all-within-the-ear aid
Beltone WHEN A HEARING AID WILL HELP
BELTONE HEARING AID SERVICE
613 YATES
382-3323

Engagements, Weddings and Anniversaries

Engagements

Alvin—Penn

Mr. and Mrs. Harold Alvin of 51 Hawthorn Close, Hitchin, Hertfordshire, are pleased to announce the engagement of their only daughter, Hazell Patricia, to Andrew Montague W. Penn, eldest son of Dr. and Mrs. Michael J. W. Penn of 4045 Rainbow Road, Victoria, B.C.

They will be married by the Rev. Waugh at 2:30 p.m. on Saturday, October 8, 1977, at Tilehouse Baptist Church, Hitchin, Hertfordshire, England.

♥ ♥ ♥

Mills—Bowles

Mr. and Mrs. Art Mills are pleased to announce the engagement of their eldest daughter, Susan Arlene, to Wm. Kim Bowles, eldest son of Mr. and Mrs. Bram Bowles, all of Victoria.

The wedding will take place Saturday, September 3, 1977, at 6 p.m. in First United Church, with Rev. Hugh Hunter officiating.

♥ ♥ ♥

Gibson—Shaw

Mr. and Mrs. C. H. Gibson are pleased to announce the engagement of their daughter, Constandina Marian, to Mr. Stephen Wayne Shaw, son of Mr. and Mrs. D. J. Shaw of Nanaimo.

The wedding will take place in St. Luke's Church, October 8, 1977.

♥ ♥ ♥

Armstrong—Thompson

Dr. and Mrs. Robert D. Armstrong, No. 3—1701 McKenzie Ave., are pleased to announce the forthcoming marriage of their only daughter, Susan Barbara, to David Alexander Thompson, son of Mrs. C. Atkinson, 1205 Bay Street.

The wedding will take place Saturday, September 3, 1977, at 5 p.m. in St. Aidan's United Church, Victoria, B.C., Reverend Clare Holmes officiating.

♥ ♥ ♥

Smith—Walters

Mr. and Mrs. Kenneth S. smith of Keremeos, B.C., are pleased to announce the engagement of their daughter, Brenda Colleen, to Ian Phillips Walters, son of Mr. and Mrs. Kenneth P. Walters, 537 Prince Robert Lane, Victoria.

The wedding will take place Saturday, September 17, 1977, at 4 p.m. in St. John's Ecumenical Church, Keremeos, B.C.

♥ ♥ ♥

Brodersen—Davis

Fred and Barbara Brodersen, Victoria, B.C., wish to announce the engagement of their only daughter, Donna Berniece, to Ronald Lee Davis, of Cowley, Alberta.

The wedding will take place October 8, 1977, at 3 p.m. in the Emmanuel Baptist Church.

♥ ♥ ♥

Rossiter—Curry

Mr. and Mrs. Howard S. Rossiter, 10370 Patricia Place, Sidney, are pleased to announce the engagement of their daughter, Patricia Elaine, to Mr. Arthur Charles Curry, son of Mr. and Mrs. Arthur (Buzz) Curry, Central Saanich.

The wedding will take place Saturday, September 24, 1977, at 5 p.m. in St. Paul's United Church, Sidney, B.C., Reverend H. Pratt officiating.

♥ ♥ ♥

Mosher—Whiles

Mrs. Clifford Mosher of Brentwood Bay, announces the forthcoming marriage of her daughter, Deborah Anne, to Anthony John Whiles, son of Mr. and Mrs. C. J. Whiles, of Victoria.

The wedding will take place September 17, 1977, at 1 p.m. in Brentwood College Memorial Chapel, Reverend W. Dobson officiating.

♥ ♥ ♥

Marsh—Hartmann

Mr. and Mrs. Arthur T. Marsh, Duncan, B.C., are pleased to announce the engagement of their only daughter, Alwyne-Ellen Ruth, to Frank Peter Hartmann, eldest son of Mr. and Mrs. Eric Hartmann, Burnaby, B.C.

The wedding will take place on October 1, 1977, Reverend A. E. Leonard officiating.

♥ ♥ ♥

Tucker—Moir

Mr. and Mrs. Thomas I. Tucker, 1241 Topaz Ave., Victoria, B.C., are pleased to announce the engagemgnt of their daughter, Linda Marian, to Mr. Bruce Cameron Moir, son of Mr. and Mrs. Allan Moir, 422 Battle Drive, Ladysmith, B.C.

The wedding will take place October 8, 1977, at 5 p.m. in Emmanuel Baptist Church, Mr. James Robertson officiating.

♥ ♥ ♥

Meyer—Ross

Mr. and Mrs. Meyer of Victoria are pleased to announce the forthcoming marriage of their eldest daughter, Isobel Jean, to Mr. Robin Andrew Ross, of Victoria.

The wedding will take place in St. Michael and All Angels' Church on September 3, 1977, at 2:30 p.m., Rev. W. J. Hill officiating.

♥ ♥ ♥

Weddings

McArdle—Patterson

On July 16, 1977, a pretty rainbow double-ring wedding ceremony was solemnized by Reverend R. H. Dobson at 7 p.m., in James Bay United Church, Victoria, B.C. Penneth Olive, daughter of Mr. and Mrs. Harry Patterson of Victoria, B.C., became the bride of Master Corporal (Airborne) David Sydney McArdle, son of Mrs. Shirley McArdle, Montreal, Quebec, and the late Mr. McArdle.

The bride, given in marriage by her father, was radiant in her gown of rosepoint handclipped galoon lace. It featured a high neckline, long slim sleeves. The full cathedral train was graced with ruffles of lace. A hooped skirt completed the old-fashioned look. A full-length veil of silk illusion misted down from a matching bandeau. She carried a cascade bouquet of red roses. The bride was attended by her sister, Trudine Patterson, maid of honor, and Debbie Melzer, Carol Fowler, Marylin McNair, bridesmaids, all wearing long floral gowns. They carried bouquets of rainbow-colored carnations. Julie Mathews, flower girl, wore a long floral pink dress and carried a basket of carnations. The groom, his best man, Craig Vallis, the ushers, Mike Williams, Mike Boyling, Peter Langford, were in Armed Forces uniforms. Michael Manton, ringbearer, wore dark trousers, and a white jacket. Mother of the bride wore a peach-colored jersey, silk gown, which had matching floral print top, and a corsage of white roses. Mother and grandmother of the groom were attired in blue floral gowns; also with corsages of white roses. Soloist was Miss Oloa Carbol, who sang "Whither Thow Goeth, I Will Go," accompanied on the organ by her mother, Mrs. Carbol.

The reception was held at Esquimalt Recreation Centre. Out-of-town guests were from Montreal, Winnipeg, Vancouver, Prince George, and Comox. The master of ceremonies, cousin of the bride, Corporal Don Henderson, R.C.M.P., proposed the bridal toast. Rita Bandaian was in charge of the guest book.

The happy couple left on their honeymoon to Eastern Canada, where they will be living.

♥ ♥ ♥

Harrison—Irwin

The Olde England Inn was the scene of a beautiful double-ring candlelit ceremony on July 16, 1977, at 2 o'clock in the afternoon, when Carole Suzanne Irwin, eldest daughter of Mr. and Mrs. H. G. Irwin, Victoria, B.C., became the bride of David Roderick Harrison, youngest son of Mrs. Margaret Harrison of Victoria, B.C. The saying of the vows was solemnized by Reverend Phillip Ross.

The bride, given in marriage by her father, was radiant in a floor-length gown of silk organza and Guipure lace, with flower appliques. The lovely lace adorned the horseshoe-style neckline, fitted bodice and cap sleeves. The gown's skirt was draped to one side oblaya with lace appliques and a scalloped lace edge all around, sweeping into a train at the back. A hat of silk organza flowers held a veil, fingertip length, of silk illusion tulle, and she carried a cascade of yellow roses, baby's breath and white stephanotis. Her only jewellery was an opal necklace, a gift from the groom. The bride was attended by her sister, Marie Irwin, as maid of honor. She wore a yellow floor-length gown and carried a bouquet of white daisies. The groom and the best man, Jay Storey, cousin of the groom, wore identical pale yellow tuxedos.

The reception followed the ceremony. The toast to the bride was proposed by Mr. Ken Greenhalgh and music was supplied by Excalibur, and old English Folk Band. The happy couple now continue their residence in Victoria.

♥ ♥ ♥

Munro—Cawsey

Rev. Laura E. Butler officiated at a beautiful and moving double-ring ceremony at Metropolitan Church Chapel, July 30, 1977, uniting Susan Jean, daughter of Beverley Cawsey and the late Stanley Cawsey, to Robert Brian Munro, second son of Mr. and Mrs. D. J. Munro.

Given in marriage by her brother, Richard, Susan was an elegant bride in her wedding gown of lagoda silk and Venice lace. The lovely lace adorned the square neckline of the gathered bodice with cummerbund waistline. The cuffs of the full bishop sleeves were edged in the deep lace. The softly flowing skirt fell in three gathered tiers, each topped with the lovely lace, entrain at the back. A capulet of lace and pearls held a floor-length veil of illusion tulle. Susan carried a colonial bouquet of yellow roses. Miss Nancy DeBeck, maid of honor, wore a yellow dotted polyester gown with square neckline and puff sleeves. She carried a colonial bouquet of pink roses. The bridesmaids, Mrs. Lynne Preston, the groom's sister, and Mrs. Bette Cawsey, wore identical gowns in pink, and carried colonial bouquets of yellow roses. Little Pam Cawsey acted as flower girl, and wore a yellow dotted polyester gown. She carried a miniature colonial bouquet of pink roses. They all wore lace flowers in their hair. The groom was handsome in a champagne brocade tuxedo with black velvet trim and matching ruffled shirt. He had a yellow rose boutonniere. Mr. Bruce Munro acted as best man for his brother. Mr. Robert Cawsey and Mr. John Munro were ushers. The groom's attendants wore brown tuxedos, matching ruffled shirts and white boutonnieres. The mother of the bride wore a yellow silk Shaheen gown, while the groom's mother chose an apricot floral polyester gown.

A reception followed at Oak Bay Beach Hotel. The bride's table was covered with a lovely linen and lace cloth belonging to her maternal grandmother. The three-tiered wedding cake was made by the groom's mother and beautifully decorated in an Australian design by Mrs. Irene Oliver. Mr. Ron MacDonell, an old friend of the family, proposed the toast to the bride. Mr. Don Preston acted as master of ceremonies. Richard sang "My Sweet Lady" for his sister and new brother-in-law.

The happy newlyweds left on a motoring trip to California. The new Mrs. Munro chose a two-piece white suit, red and white accessories, and red rose corsage for her going-away outfit. The groom wore a blue suit.

♥ ♥ ♥

Anderosov—Ross

Mrs. Marion E. Ross, of Victoria, B.C., is happy to announce the marriage of her daughter, Sandra Elizabeth, to Mr. Steven M. Anderosov, son of Mr. and Mrs. P. M. Anderosov, of Port Alberni, B.C.

The ceremony took place on July 29, 1977, in Victoria. The couple are residing at Qualicum Beach, B.C.

♥ ♥ ♥

Anniversary

Cunning 60th

Mr. and Mrs. N. H. Cunning, 9231 East Saanich Road, Sidney, B.C., will be celebrating their Diamond Wedding Anniversary with a reception for friends and relatives at the Anglican Church Hall, Sidney, B.C., Tuesday, August 30, 1977, from 2 'til 4 o'clock in the afternoon.

They were married at the Metropolitan United Church, Regina, Sask., August 30, 1917, retiring to their present home 21 years ago.

♥ ♥ ♥

Rates for publication of Wedding, Engagements and Anniversary notices with or without pictures, available on request from the Advertising Department. (Special forms to assist you in writing copy also available). Copy for weekend editions should be in the Victoria Press office no later than 5 p.m. the Wednesday prior to publication date.

BUSINESS OFFICE OPEN
8:30 a.m. to 5:30 p.m., Monday to Friday
(Closed Saturday and Sunday)

Anniversaries

Doidge 55th

On Tuesday, August 30, Mr. and Mrs. Stanley Doidge are celebrating their 55th wedding anniversary. Their family and friends wish them many more years of happiness!

♥ ♥ ♥

Billcock 50th

Mr. and Mrs. P. D. Billcock will be celebrating their Golden Wedding Anniversary on Saturday, September 3. Their son and daughter-in-law, Fred and Kay, will be assisting in welcoming their relatives and friends at 5685 Pat Bay Highway, after 7 p.m. on that day.

Mrs. Billcock, daughter of the late Mr. and Mrs. F. W. Thomas, was born in Victoria. (Mr. Thomas was associated with the Daily Colonist for over 63 years). Mr. Billcock is also a pioneer resident, having lived in Victoria since 1911. He retired in 1958 after nearly 40 years' service with the C.P.R. (BCCS). The couple were married in the old Christ Church Cathedral by the Rev. F. Fatt.

♥ ♥ ♥

Little 50th

In honor of Mr. and Mrs. William Little, their daughter and son-in-law, Mr. and Mrs. Alastair Allan, will be entertaining invited guests on Saturday, September 3, from 2 to 5 o'clock, at 507—1450 Beach Drive. Mr. and Mrs. Little will be married 50 years. A family dinner will be held at the Oak Bay Beach Hotel in the evening.

Mr. and Mrs. Allan and their three sons will come from Ottawa for the occasion. Guests from Vancouver include Miss K. Lapere, Mrs. Clara Mutchel, Mr. and Mrs. Wm. Loader, Mr. and Mrs. H. Forsyth, Mrs. Godfrey, Mrs. Robert Ross and Margaret Ross, Mr. Sid Fields, Mr. and Mrs. Ken Newton; and from Parksville, Mr. and Mrs. Alex Byers.

Mr. and Mrs. Little were married on September 2, 1927, by the Rev. A. E. Kerr of St. Andrew's Wesley Church, Vancouver. They came to Victoria in June, 1952, to their new home, the Seacroft Apartments on Beach Drive. Mr. Little worked with the B.C. Telephones in Vancouver for 23 years.

Mr. and Mrs. Alastair Allan, who also chose September 2 for their wedding day, will be celebrating their 27th anniversary. Married at the Canadian Memorial Church by the Rev. Br. Gorwell, Vancouver, Mr. and Mrs. Allan made their home in Victoria until 1953, at which time Mr. Allan was called to Ottawa to take a position with the federal government.

♥ ♥ ♥

386-2121
Monday through Friday 8 a.m. to 6 p.m.
Saturday 8 a.m. to 5:30 p.m.

CLASSIFIED ADVERTISING

Vancouver Island's Largest Shopping Centre in Print

386-2121
Monday through Friday 8 a.m. to 6 p.m.
Saturday 8 a.m. to 5:30 p.m.

CLASSIFIED ADVERTISING RATES

All rates quoted are for insertion in both the Daily Colonist and Victoria Times.

Single Paper rates available on request.

REGULAR CLASSIFIED LOCAL RATE PRIVATE PARTY ONLY

10 word minimum
1 or 2 days
13c per word per day
3 to 5 consecutive days
11c per word per day
6 consecutive days or more
9c per word per day

All real estate, mobile home, rental and business advertising is considered to be commercial advertising and will be charged for accordingly.

REGULAR CLASSIFIED LOCAL RATE COMMERCIAL ADVERTISING

10 word minimum
1 or 2 days
16.5c per word per day
3 to 5 consecutive days
13.3c per word per day
6 or more consecutive days
11.5c per word per day

SEMI-DISPLAY LOCAL RATES

Any advertisement which varies from 6 pt. regular classified style shall be considered semi-display. 14 agate lines per column inch.
1 or 2 days
60c per agate line per day
3 to 5 consecutive days
54c per agate line per day
6 or more consecutive days
48c per agate line per day

NATIONAL AND OUT OF PROVINCE RATE

Regular Classified 17c per word
Semi-Display 65c per agate line
14 agate lines per column inch

BIRTH NOTICES

Up to 30 words $3.50
Each additional word 13c

DEATH NOTICES, MEMORIAL NOTICES AND CARDS OF THANKS

$1.50 per count line per day
3 consecutive days
45c per count line per day

PRIVATE BOX NUMBERS

$3.00 except Help Wanted Advertisement, $4.75 which includes a Position Filled Advertisement.

Contract rates for local businesses available on request.

CLASSIFIED ADVERTISING COPY DEADLINES

REGULAR CLASSIFIED advertising may be placed in The Daily Colonist up to 5 p.m. the day prior to publication and in the Victoria Times up to 6:00 p.m. the day prior to publication.

SEMI-DISPLAY advertising may be placed in The Daily Colonist up to 12 noon the day prior to publication and in the Victoria Times up to 4 p.m. the day prior to publication.

CLASSIFIED SERVICE FOR DUNCAN COWICHAN VALLEY AND CHEMAINUS

Classified Ads phoned in to our Duncan office before 3:30 p.m. will appear in the following day's papers.

746-6181

TERMS OF PUBLICATION

The Victoria Press Ltd. shall not be liable for non-insertion of any advertisement beyond the amount paid for such advertisement.

In the event of an error occuring the liability of Victoria Press Ltd. shall not exceed the charge for the space actually occupied by the item in question.

All claims on error in publication shall be made within 10 hours thereafter and if not made shall not be considered. No claim will be allowed for more than one incorrect insertion nor for errors not affecting the value of advertisement.

All estimates of cost are approximate. Advertisers will be charged with space actually used.

All advertising copy will be subject to the approval of the Victoria Press Ltd., who reserve the right in its sole discretion to classify, revise or insert copy furnished.

All advertisements must comply with the British Columbia Human Rights Act. This act states no advertisement may state or imply a preference, limitation or specification on the basis of an applicant's race, religion, colour, marital status, ancestry, place of origin, age; or sex (unless the matter relates to the maintenance of public decency AND prior approval has been obtained through the Human Rights Branch).

While every endeavor will be made to forward replies to box numbers to the advertiser as soon as possible, we accept no liability in respect of loss or damage alleged to arise through either failure or delay in forwarding such replies, however caused, whether by negligence or otherwise.

NOTICE OF COPYRIGHT

Full complete and sole copyright in any advertisement produced by Victoria Press Ltd. is vested in and belongs to Victoria Press Ltd.; provided, however, that copyright IN THAT PART AND THAT PART ONLY of any such advertisement consisting of illustrations, borders, signatures or similar components which is, or are, supplied to Victoria Press Ltd. by the advertiser in the form of reproduction proofs, veloxs, engravings, etc., and incorporated in said advertisement shall remain in and belong to the advertiser.

BUSINESS OFFICE HOURS
Monday to Friday
8:30 a.m. to 5 p.m.

Mailing Address:
Victoria Press Ltd.
P.O. Box 300
Victoria, B.C.
V8W 2N4

PHONE DIRECT
386-2121
TO PLACE YOUR CLASSIFIED ADVERTISEMENT

CLASSIFICATION INDEX

VITAL STATISTICS
1 Births
6 Cards of Thanks

THE FOLLOWING SEVEN CLASSIFICATIONS ON THE LAST PAGE OF CLASSIFIED

305 Deaths and Funerals
306-A Cards of Thanks
309 In Memoriams
310 Funeral Directors
311 Monumentals
312 Florists
313 Miscellaneous

NOTICES
14 Announcements
15 Coming Events and Meetings
16 Catering, Banquets and Reception Rooms
17 Restaurants
18 Places to Visit
20 Lost and Found

EMPLOYMENT
21 Help Wanted — General
22 Office Help
23 Skilled Trades
24 Sales Persons and Agents
25 Teachers
26 Part Time—Temporary Help
28 Employment Service
30 Situations Wanted

BUSINESS SERVICES AND DIRECTORY
36 Business Services and Directory

PERSONAL SERVICES
36 Travel
33 Bands, Musicians and Orchestras
34 Pre-Recorded Music
40 Business Personals
43 Dancing
42 Education
71 Music Teachers
39 Personals
32 Trade Schools

MERCHANDISING
83 Aircraft
117 Antiques and Arts
78 Bicycles
80 Boats and Marine
65 Building Supplies
93 Cameras, Supplies and Photo Finishing
127 Chicks, Poultry, Hatching Eggs, Supplies
135 Farm Implements
60 Fuel
97 Furniture
120 Garden Supplies
69 Groceries, Meats and Produce
130 Heavy Equipment and Machinery
126 Livestock, Supplies and Events
100 Miscellaneous for Sale
103 Miscellaneous Wanted
109 Miscellaneous to Rent
77 Motorcycles
70 Musical Instruments
125 Pets and Supplies
96 Ranges, Stoves and Furnaces
92 Sporting Goods
115 Swaps
63 Timber
98 TV, Stereo, Radio Sales and Service
112 Wanted to Rent, Miscellaneous
116 Coins and Stamps

AUTOMOTIVE
155 Automobile Financing and Insurance
164 Auto Body and Painting
162 Auto Repairs, Service and Towing
168 Campers, Trailers and Motor Homes
166 Cars and Trucks Wanted
150 Cars for Sale
151 Sports, Import Cars
148 Lease Vehicles
169 Mobile Homes and Parks
149 New Car Directory
160 Parts, Accessories
158 Tires
154 Trucks, Buses and Vans
156 U-Drive and Auto Washing

ACCOMMODATION
185 Convalescent and Rest Homes
175 Hotels
178 Summer Homes, Cottages and Resorts
181 Tourist Accommodation

RENTAL
201 Apartments to Rent, Furnished
200 Apartments to Rent, Unfurnished
202 Furniture to Rent
203 Apartments Wanted
206 Duplexes to Rent
207 Duplexes Wanted to Rent
215 Halls, Warehouses, Stores and Offices to Rent
197 Housekeeping Rooms to Rent
199 Housekeeping Rooms Wanted
211 Houses to Rent, Furnished
210 Houses to Rent, Unfurnished
212 Houses Wanted to Rent
190 Room and Board
191 Room and Board Wanted
193 Rooms to Rent
194 Rooms Wanted
204 Shared Accommodations

FINANCIAL
155 Automobile Financing and Insurance
233 Mortgage Loans and Insurance
234 Mortgages for Sale
230 Personal Loans and Insurance
235 Wanter to Borrow

REAL ESTATE
280 Acreage for Sale and Wanted
240 Business Opportunities
241 Business Opportunities Wanted
247 Commercial or Industrial Properties
258 Condominiums and Townhouses
253 Country Homes and Properties
270 Exchange Real Estate
290 Farms for Sale and Wanted
263 Garages for Sale, Rent, Wanted
293 Gulf Island Properties
250 Houses for Sale
265 Houses Wanted to Buy
295 Listings Cancelled
268 Listings Wanted
271 Lots for Sale
294 Mainland and Out-of-Province Properties
273 Property for Sale
274 Property Wanted
244 Revenue Property
245 Revenue Properties Wanted
255 Vaisland Properties
256 Waterfront Properties
300 Churches

SUBSCRIPTION RATES

Wherever carrier service is maintained, $4.00 per month.

By mail — Vancouver Island and Gulf Islands, $5.00 per month, $14.50 per 3 months, $28.00 per 6 months, $55.00 per year. Rest of Canada, $6.00 per month, $17.50 per 3 months, $34.00 per 6 months, $66.00 per year.

Outside Canada, $16.00 per month, $192.00 per year.

BY MAIL
Saturday Times Only
Sunday Colonist Only
Canada, 50 cents per copy, $25.00 per year.
Outside Canada, 75 cents per copy, $37.50 per year.

CIRCULATION REPRESENTATIVES

Duncan, Chemainus—Mr. HILTON HOLT 746-6181
Nanaimo 753-2766
Lake Cowichan 749-3156

United States Representatives
LANDON ASSOCIATES INC.
New York, Chicago, Southfield, Atlanta, Boston, San Francisco, Los Angeles, Philadelphia, Rochester, Cleveland, Charlotte, Cincinnati, Syracuse, Hamburg, Williamstown, Clinton, Memphis, Levittown, Raleigh.

PAGE REPRODUCTIONS OR MICROFILM COPIES OF COMPLETE PAPERS AVAILABLE FOR ALL PAPERS PUBLISHED
PHONE 382-7211, LOCAL 278

1 BIRTHS

BIRNIE — Born to Doug and Cheryl (nee McBratney) on August 18, 1977, at Royal Jubilee Hospital, a boy, Darrin Scott, 7 lbs. 1 oz. A birthday present for Todd Douglas, born August 18, 1971. Special thanks to all Doctors and maternity staff.

DEATH and FUNERAL ANNOUNCEMENTS DIRECTLY FOLLOWING CLASSIFIED

14 ANNOUNCEMENTS

Book Ahead

We have 8 floors of accommodations to offer for your upcoming BANQUET, WEDDING, MEETING, DANCE, BINGO or REUNION.

AVAILABLE DAY OR NIGHT, Monday through Sunday for groups of 25-325 per floor.
Check out our very reasonable rates and book early!

Call MR. GOODARD, Manager
386-7721
QUADRA RECREATION SOCIETY
1600 Quadra at Pandora

HORNETS BINGO
AUGUST 27 AT 6:30
C.A.P. HALL

VICTORIA SHRINE CLUB CAR raffle was won by Mr. Norman J. Sinclair, 776 Claremont.

15 COMING EVENTS and MEETINGS

ATHLETIC BINGO
WEDNESDAY
VICTORIA CURLING CLUB
1952 QUADRA
386-0723

A.N. & A.F. BINGO
CURLING RINK
Every Sun. 6:30 p.m.
Admission $2.50 — 6 cards $2
5 EARLY BIRD GAMES
5 CARDS FOR $1
20 REGULAR GAMES
1st JACKPOT $100
2nd JACKPOT $200
3 EXTRA GAMES
25c A CARD
$60 A GAME OR MORE
FREE BUS TO TOWN
In aid of Veterans, Juvenile Sport, Senior Citizens Housing.

GARAGE AND BAKE SALE
Sunday, August 28, 10 to 3 p.m. Sanscha Hall, Sidney. Admission 25c. Door prizes. Saanich Peninsula Minor Hockey Association.

MYSTERY TOURS
Leaves V.I. Coach Lines depot every Sunday at 1:30 p.m. Return 5 p.m. $5.50 includes tea. 385-4411.

16 CATERING, BANQUETS and RECEPTION ROOMS

WE'RE READY
Our beautiful new banquet room is ready for your next dinner meeting, banquet, wedding reception or what ever. High quality dinners, low prices. Good service and great atmosphere. Call friendly Flo and she'll answer any questions. We'd like to serve you at your next banquet. James Bay Inn, 270 Government, 384-7151. Lots of free parking.

G & Z TRADITIONAL FOODS puts on one of the best sandwich plates ! — Smoked meats from Montreal — corned beef and pastrami — German and Swiss meats from Black Diamond (for instance), shaved slices of black forest ham on special rye bread). If you are having a party, stag or office get-together, phone us at 386-5453 or come and see us at 621 John Street.

GEORGE'S BAVARIAN BANQUET FACILITIES
1021 Pandora 383-7121
INTERNATIONAL CUISINE
3 DINING ROOMS AVAILABLE
SMALL OR LARGE PARTIES
UP TO 150 SEATING CAPACITY
ENTERTAINMENT
AVAILABLE ON REQUEST

20 LOST and FOUND

$300 REWARD STILL AVAILable for return of Suzette; small white and gold Pomeranian, black eyes and nose. Lost one year ago. If alive, someone knows her, neighbours, visitors, etc., no question asked, just the little dog in exchange for reward. Still hoping. 477-3447.

LOST: MALE GERMAN SHEPherd cross in area of Empress Hotel wearing chain with 1974 Saanich tag, answers to "Bo". Please call 743-9843 Collect. Worried family.

LOST: AUGUST 15, SHAWNIGAN Lake. 2 year old male pure black Labrador Retriever. Very friendly. Reward for information or return. 743-9169.

WILL PERSON WHO PHONED re: Bulova Carvelle wrist watch, Chatham Island please phone again, boy's keepsake. 592-1122.

LOST: NURSE'S WRIST WATCH on Friday in Woodward's Grocery Dept or in parking lot. Reward, phone 592-6298.

LOST: BROWN BRIEFCASE, with business math and typing books. Around Cook and McClure St. area. 382-5151 between 9 and 4.

LOST — FROM JAMES BAY, large white and black Husky-Shepherd cross. Please phone 384-9045.

LOST AUGUST 14TH, SIAMESE cat, gliner and cream, answers to Sam, Walter and Tillicum area. 382-3024.

LOST: ELDERLY SEAL POINT Siamese cat, in the vicinity of the 800 block Admirals Rd. Her name is Penny. Phone 385-8194 after 4.

LOST: MASONIC JEWEL IN black case, Bay parking lot, or Fisgard St. Reward. 477-3086.

LOST — BLACK MALE CAT, red collar, Saltair-Ferndale area. 477-5935.

LOST: ESQUIMALT LAGOON one pair of gold-rimmed, tinted glasses. 386-9754 or 388-5210.

LOST: BLACK AND GREY KITten, white tip on tail, Craigflower-Tillicum area. Reward. 385-3553.

REWARD
LOST: 9 week old Samoyed puppy, Jacklin Rd. area. 478-5656.

FOUND: MAN'S BIKE, MAYFAIR area. 477-3219.

21 HELP WANTED GENERAL

ADVERTISEMENTS IN THIS CLASSIFICATION MUST COMPLY WITH THE BRITISH COLUMBIA HUMAN RIGHTS ACT

EXPERIENCED HAIRDRESSER needed for busy salon to take over clientele. Fairfield area. Call 384-3715.

RELIABLE SITTER, FOR 3 CHILdren, 2 hours after school, all day school holidays, Christmas, Easter, etc. Gorge and Admirals. 385-2275.

EXPERIENCED DINING ROOM cook required. 383-2531.

21 HELP WANTED GENERAL

COCKTAIL WAITRESSES
Experienced cocktail waitresses-waiters required by The Empress. No phone calls please. Personal interviews only. See Mr. Bennun in Prince Albert room in lower lobby between 9 a.m. and 2 p.m., Monday August 29th. Experienced cocktail waitresses only need apply.

STENOGRAPHER-RECEPtionist for YM-YWCA to start immediately. General office stenographic duties, board and executive meeting minutes, knowledge of offset process preferable, assistance at main reception desk with registration and program information. Apply YM-YWCA, 880 Courtney Street, main reception desk.

EXPERIENCED COOK REquired for local restaurant. Experienced in Cantonese (Chinese) and Western style preparations. Must be fully experienced, wages negotiable. Please write Victoria Press, Box 2 giving particulars. All inquiries held in the strictest of confidence.

WANTED IMMEDIATELY, GRADuate nurse or RN for a retirement home 45 guests. No less than 10 years nursing, preferably with some administrative experience. Hours 10 a.m. to 6 p.m. 5 days week. Phone 598-2464 after 7 p.m. and weekends. 383-5447, weedays.

OPTICAL MANUFACTURING company requires mature person for training in production of lenses. Position suitable for person seeking steady work as we will train. Send personal resume outlining previous work experience to Victoria Press, Box 851.

YOUNG COUPLE NEEDS BABYsitter for 15-month-boy. Prefer live-in. Hours 10 a.m.-5 p.m. weekdays. No housework. Prefer vegetarian (our own family diet). A small child acceptable. Room and board plus small remuneration. 479-0057.

UP ISLAND CAREER POSITION — require licenced sub-mortgage broker to manage well established brokerage house. Preference to experienced finance people. Excellent remuneration package and working conditions. Victoria Press, Box 868.

NATURALIST
Nature centre requires experienced naturalist to conduct educational nature classes and assist in development of nature centre. Send resume to 570 Greenwich Cres. Victoria or 479-4334.

KIND MATURE LADY REquired Nov. 1st, to live in and housekeep for elderly gent, nice, small home, walking distance to Victoria, plain cooking, good remunerations. Victoria Press Box 850.

EXPERIENCED HAIRDRESSER to work in busy expanding salon. At least 3 years experience. Clientele preferred but not essential. Write Victoria Press, Box 881. All replies confidential.

GROWING GM DEALERSHIP IN Colwood area requires a control tower operator. Experience preferred but will train suitable applicant. For personal interview contact service manager at 474-1211.

SHIPPER-SALES CLERK FOR national paint store. Start at the bottom, opportunity to work your way to a manager. Available immediately. Apply Victoria Press, Box 856.

LIVE-IN HOUSEKEEPER-COMpanion for elderly lady. Scheduled days and evenings off. Comfortable home, color TV. Salary. Ideal for active OAP. 592-7043.

RELIABLE SITTER REQUIRED weekdays from September 14th to October 30th in our home. Colwood area. References required. 478-1299.

LIVE-IN BABYSITTER, LIGHT housekeeper for 2 children, ages 12 and 5. Boy needs to be taken to and from Kindergarten. Room and board plus remuneration. 656-4481.

STARTING SEPTEMBER 6, chambermaid, Monday through Friday. Apply in person, Mofel View Royal, 301 Old Island Highway. No phone calls.

PART TIME DELIVERY DRIVE for light electrical appliances, retired or semi retired person. Apply in person ABC Electric, 831 Yates.

COMMERCIAL ARTIST
With shop experience required for screen printing plant, capable of design through to finished art work, incl. camera. 388-9522.

URGENTLY REQUIRED, BABYsitter, before and after school, for two boys, ages 9 and 10. Rockheights area. 385-1640 after 5.

WANTED EXPERIENCED CAKE decorator, wages applicable to experience, full time employment. Reply to Victoria Press, Box 747.

EXPERIENCED ELECTRICAL, plumbing and heating partsman required for retail store. Reply Victoria Press, Box 761.

RELIABLE RETIRED OR SEMIretired couple required as caretakers for medium sized apartment block. 385-9316.

RESPONSIBLE BABYSITTER wanted. Some weekends, days, for 5 year old. Esquimalt area. 385-4994.

CAN YOU TYPE? COMMUNITY organization needs your help! Call the VOLUNTEER BUREAU, 386-2269.

GRADUATE NURSE REQUIRED for retirement home, full-time afternoon shift. References required. 383-6258.

BABYSITTER, 4-12 SHIFT, Wednesday and Thursday off. Esquimalt area. Will consider mature student. References. 384-1279.

MATURE WOMAN TO COME TO my home Monday to Friday, 8 to 5. Sidney area. 2 children, 6 and 3. Please call after 6. 656-6651.

EXPERIENCED HAIR STYLIST required immediately. Please phone 385-8414 or 598-7682.

EXPERIENCED PRESSER REquired for Dry Cleaners. 477-8323 between 1:30-12.

TAXI DRIVERS, ONLY CLEAN, courteous people need apply. Empress Taxi, 585 Pandora.

OCCASIONAL BABYSITTER FOR two boys, aged 1 and 2, Esquimalt-Admirals area. 382-3786.

BABYSITTER NEEDED, Northridge Crescent area. Girls ages 5 and 3. 479-9566.

LADY 60 YEARS OF AGE TO 65. Live-in housekeeper for small Rest Home. 656-2961.

SHIRT PRESSER FOR FULL OR part-time. Apply Victoria Laundry, 731 Fisgard.

COMPANION HOUSEKEEPER, refined, near bus, live-in for one lady. 592-3580.

BABYSITTER FOR 5 YR. OLD girl. Weekdays 12 noon till 4 p.m. Caledonia Ave. area. 382-1708.

RELIABLE BABYSITTER TO Either come in or your house, two - four times per week. 595-8895.

BABYSITTER REQUIRED NEAR Sir James Douglas School. 383-3016.

FULL-TIME KEYPUNCH OPERAtor required; immediate start. Phone 595-3612.

HONEST, MATURE PERSON TO work in motel. 478-9231. (Possible live-in.)

WILLOWS AREA. PART-TIME day care needed for 5-year-old girl. 383-2406.

BABYSITTER NEEDED BY nurse for 7 and 5 year old girls. Cloverdale School area. 385-5147.

BABYSITTER FOR 7-YEAR-OLD boy, Catherine St. area. Starting September 5. 383-0698, after 5 p.m.

MATURE LIVE-IN HOUSEKEEPer companion for one lady. 598-7160.

WE NEED SIX PEOPLE WITH cars to work immediately. Call Mr. Milik, 385-4462.

BABYSITTER NEEDED, ADMIRals Rd.-Esquimalt area $1 an hour. 386-6514.

DO YOU NEED A PART TIME job? Call Mr. Korol 385-4463.

HAIRDRESSER WANTED, CALL after 6, 479-0154.

DRUGSTORE CLERK, 28 HOURS per week. Victoria Press, Box 896.

21 HELP WANTED GENERAL

PROGRAM CO-ORDINATOR
Under the direction of the executive director, assumes responsibility for the planning, development and implementation of programs that have been authorized by the board of directors. The incumbent plays a major role in the life of the centre in the development of recreational activities and self-help rehabilitation programs. The incumbent also prepares cost estimates program outlines for discussion and the consideration of the board.
—There will be a three-month probation period for the successful applicant.
—Deadline for applications will be midnight September 1, 1977.
—Preferably the application should have knowledge of our native tongue, traditions and customs.
—Starting salary will be $800 per month.
—Resumes and applications should be sent to:
Valley Native Friendship Centre,
P.O. Box 1015,
Duncan, B.C.
V9L 3Y2.
—For more information you can phone 746-4321.

COMMUNITY WORKER, MALE or female to work for the French community in Victoria and south Vancouver Island. Must be Francophone, fully bilingual and used to dealing with the public. Initiative and leadership necessary. Must be neat, reliable and mature. Position requires travelling and irregular working hours. Experience an asset. Salary $5 an hour, 40 hours week. Send curriculum to: Club-Caadien-Francais, c/o Selection Committee, 1318 Broad, Victoria. Competition closes Sept. 10, 1977.

EXCELLENT CAREER AT OUR EXPENSE
Try a full time career as one of our personally trained Arthur Murray instructors. We are looking for young men and women from all walks of life to enter a challenging and expanding company with excellent advancement and benefits. Personal applications only at Arthur Murray Studio, 715 Yates St., Victoria between 12-4 p.m.

Retail Clothing Manager
Our Victoria store has a position available for a top calibre manager. Fully experienced and qualified to handle total store duties essential. Excellent remuneration for right party. Apply in writing to:
MURRAY GOLDMAN LTD.
166 WEST HASTINGS
VANCOUVER

WAREHOUSE PERSON TO train as purchasing agent. To start immediately for a large locally owned restaurant, 40-44 hour work week. Salary commensurate with experience. Quick promotion for the right person. Please submit complete resume stating past experience to Victoria Press, Box 867.

BCAA - TRAVEL-LEISURE REquires fully experienced travel consultant (minimum two years) for busy office in Victoria. The position offers an EXCELLENT SALARY plus many fringe benefits. For interview contact Ray Jones, BCAA Travel, 1075 Pandora Avenue, Victoria, telephone 382-9202.

HOUSEKEEPER AND SITTER for 2 girls 7 and 8 years old. Must be mature, clean, kind and capable of all household duties. Non-drinker, mother away Monday to Friday. Live in from Sunday night to Friday morning. Pay negotiable depending on experience starting September. Victoria Press, Box 743.

CELEBRITY FASHION JEwellery requires full and part-time fashion show directors and managers. No experience necessary. Full training. Jewellery sample kit provided free. No investments. No deliveries. No collections. Call between 9 a.m. to 9 p.m., 598-3681, or 642-3769.

RESIDENT CARETAKER
For 34-suite apartment. Regulation wages. Near Beacon Hill Park. Oct. 1st. Apply with resume. COMPLETE PROPERTY MANAGEMENT 1557 McKenzie Avenue, Victoria. 477-7284.

RESIDENT MANAGER
Couple to live-in one-bedroom suite and manage new 62-suite apartment block (furnished). Close to town. References. 386-2812, anytime.

AUTO PARTS MAN FOR LARGE auto parts store. Must be very knowledgeable about high performance and auto parts in general. In country employment, union rates. Reply to Victoria Press Box 890.

A NATIONAL OFFICE EQUIPment company with branch offices across Canada has a permanent position available in the technical field. Apply 574 Culduthel Rd., Victoria.

COFFEE MACS REQUIRES EXperienced cashier for Saturday 2:30 p.m.-10:30 p.m. shift and Sunday 10:30 p.m.-6:30 a.m. shift. Please apply 617 Gorge Road East or phone 384-9547.

MCDONALD'S RESTAURANT, 1557 Cedar Hill X Road, has openings for full and part-time work. Experience not necessary but should be able to meet the public. Apply in person.

BABYSITTER REQUIRED SEPtember 12th, mornings, 8:30-12:30, Monday through Friday. Cordova Bay area. Your house or mine for my five-year-old daughter. 658-8859.

MANAGER LIGHT PLASTICS INdustry. Must be capable, independant, thoroughly familiar with all phases of supply, equipment, sales. Salary plus percentage. Reply to Victoria Press. Box 880.

ASSISTANT MANAGER
For drive-in restaurant in Prince George. State qualifications and salary expected to Victoria Press Box 894.

WANTED: EXPERIENCED PREferred, persons to work in restaurant, night shift position, open for waitress-waiter. Apply in person, between 3 and 5 p.m. 1577 Hillside, or 721 Johnson.

EXPERIENCED COSMETICIAN for permanent position in Drug Store. Must be available for shift work and some weekends. Reply Victoria Press Box 863.

PAUL'S RESTAURANT REquires full time experienced waiter-waitress for evening shift. Apply 1900 Douglas between 2-3 p.m. only.

LIGHT HOUSEKEEPING FOR elderly lady with two bedroom apartment Fairfield district. Live in. References. Reply to Victoria Press, Box 887.

LOVELY FREE JEWELERY OF your choice, for staying home and enjoying yourself. No obligation. 598-3681, 642-3769, 9 a.m. to 9 p.m. Free gifts for sincere inquiries.

WANTED, BABYSITTER OVER 19 for a 1½-year-old in Pemberoke-Fernwood area. Please call 478-5541 between 9 and 5, 386-2650 after 6.

WAITER OR WAITRESS WITH minimum 2 years dining room experience. Good at cocktail mixing. Part-time work. Phone 8 a.m.-4 p.m., 382-6722.

WANTED: COMPANION HOUSEkeeper for elderly lady in Fairfield district. Sleep in. Some remuneration. Mrs. O. Andrist, R.R. 1, Boyles Road, Cobble Hill, B.C.

MATURE BAKERY CLERK REquired for part-time work. Jubilee Hospital area. Victoria Press Box 887.

EXPERIENCED TELLER WANTed. Contact Mr. D. Chaboyer at The Toronto Dominion Bank, 1080 Douglas St., 385-5108.

FULL TIME WAITRESS-WAITER wanted. Experience preferable. Apply in person, Smitty's Pancake House, 850 Douglas.

FREE ROOM AND BOARD IN exchange for light duties with responsibilities. 382-1202.

21 HELP WANTED GENERAL

QUALIFIED ALUMINUM WINDOW INSTALLERS
REQUIRED IMMEDIATELY. WITH OWN TOOLS, AND A VAN OR PICK-UP. STEADY WORK. CALL DAYS 384-4148.

COMMERCIAL LOAN MANAGER
Vancouver Island's largest credit union with assets in excess of $125 million is establishing a commercial loan department to handle the business of its 5 existing branches and two new branches. We are seeking an individual who has experience in commercial lending with emphasis on mortgage lending. The person must be capable of administering existing business of approximately $15 million and developing new business. The individual will hire and train their own staff as necessary. The person must be capable of developing new programs for future expansion of services. We offer a salary structure that is competitive and based on performance, along with industry-leading benefits. If you are interested in this challenging position send resume to T. Audette, Manager, Capital Investments, West Coast Savings Credit Union, 1005 Cook St., Victoria.

REGISTERED NURSE
FULL TIME
Applications are now being accepted for the position of Store Nurse. Duties are supervisory and administrative as well as medical. Industrial First Aid Certificate an asset. Excellent salary and Company Benefits. Apply to:
PERSONNEL MANAGER
FIFTH FLOOR
Monday thru Thursday
10 a.m. to 4 p.m.
EATON'S

Loans Officer Trainee
required by the Permanent. Successful candidate must be community College graduate or equivalent with one year of consumer loan experience. Individual must be sales oriented, aggressive and mobile and have the ability to exercise sound judgement in credit matters. Starting salary $11,000. 386-1361 for appointment between 8:30 a.m.-4:30 p.m. Monday thru Friday.

CO-ORDINATOR
for special services to children and their families. Degree, BSW or equivalent with experience in supervision, staff development and liason with other agencies. Time involvement negotiable. Apply Cowichan Family Life Association, 127 Ingram Street, Duncan. Phone 748-8281

PART TIME SALES CLERK REquired for busy T-shirt and gift shop. Minimum 24 hours per week, including Saturdays and some eve. nings. Some retail store experience helpful. Good appearance, personality and attitude essential. Send personal details, qualifications and experience to Victoria Press, Box 883.

HAIR STYLIST
Unisex Hairstyling at Hillside Mall needs a hairdresser or a hairstylist for men and women. High commission, easy working conditions, full or part time. Phone 595-0633 or after 6, 386-2732.

STARTING SEPTEMBER 6, PERmanent position, janitor for Boys' Private School in Oak Bay. 4 p.m.-8:30 p.m. Monday-Friday. Excellent working conditions. Duties suitable for male or female. Apply Victoria Press, Box 822, stating age, experience, references/etc.

EXPERIENCED CARETAKERS
(Couple) for 46-suite apartment block in Esquimalt district. Please call 386-6308 between 9 and 11 Mondoy to Friday.

REQUIRED ONE CHEF, ONE No. 1 cook, and one grill cook. Two coffee shop waitresses-waiter, combination booth and counter work. In country employment, union rates. Reply to Victoria Press Box 890.

A NATIONAL OFFICE EQUIPment company with branch offices across Canada has a permanent position available in the technical field. Apply 574 Culduthel Rd., Victoria.

COFFEE MACS REQUIRES EXperienced cashier for Saturday 2:30 p.m.-10:30 p.m. shift and Sunday 10:30 p.m.-6:30 a.m. shift. Please apply 617 Gorge Road East or phone 384-9547.

MCDONALD'S RESTAURANT, 1557 Cedar Hill X Road, has openings for full and part-time work. Experience not necessary but should be able to meet the public. Apply in person.

BABYSITTER REQUIRED SEPtember 12th, mornings, 8:30-12:30, Monday through Friday. Cordova Bay area. Your house or mine for my five-year-old daughter. 658-8859.

MANAGER LIGHT PLASTICS INdustry. Must be capable, independant, thoroughly familiar with all phases of supply, equipment, sales. Salary plus percentage. Reply to Victoria Press. Box 880.

ASSISTANT MANAGER
For drive-in restaurant in Prince George. State qualifications and salary expected to Victoria Press Box 894.

WANTED: EXPERIENCED PREferred, persons to work in restaurant, night shift position, open for waitress-waiter. Apply in person, between 3 and 5 p.m. 1577 Hillside, or 721 Johnson.

EXPERIENCED COSMETICIAN for permanent position in Drug Store. Must be available for shift work and some weekends. Reply Victoria Press Box 863.

PAUL'S RESTAURANT REquires full time experienced waiter-waitress for evening shift. Apply 1900 Douglas between 2-3 p.m. only.

LIGHT HOUSEKEEPING FOR elderly lady with two bedroom apartment Fairfield district. Live in. References. Reply to Victoria Press, Box 887.

LOVELY FREE JEWELERY OF your choice, for staying home and enjoying yourself. No obligation. 598-3681, 642-3769, 9 a.m. to 9 p.m. Free gifts for sincere inquiries.

WANTED, BABYSITTER OVER 19 for a 1½-year-old in Pemberoke-Fernwood area. Please call 478-5541 between 9 and 5, 386-2650 after 6.

WAITER OR WAITRESS WITH minimum 2 years dining room experience. Good at cocktail mixing. Part-time work. Phone 8 a.m.-4 p.m., 382-6722.

WANTED: COMPANION HOUSEkeeper for elderly lady in Fairfield district. Sleep in. Some remuneration. Mrs. O. Andrist, R.R. 1, Boyles Road, Cobble Hill, B.C.

MATURE BAKERY CLERK REquired for part-time work. Jubilee Hospital area. Victoria Press Box 887.

EXPERIENCED TELLER WANTed. Contact Mr. D. Chaboyer at The Toronto Dominion Bank, 1080 Douglas St., 385-5108.

FULL TIME WAITRESS-WAITER wanted. Experience preferable. Apply in person, Smitty's Pancake House, 850 Douglas.

FREE ROOM AND BOARD IN exchange for light duties with responsibilities. 382-1202.

21 HELP WANTED GENERAL

UNIVERSITY OF VICTORIA
BIOCHEMISTRY AND MICROBIOLOGY
requires
Two Research Technicians

To assist in research project in biochemistry.

Qualifications: Position 1 — A knowledge of molecular biological techniques including cell fractionation, preparation of nucleic acids, radioisotope methodology, and high voltage electrophoresis would be an asset.

Position 2 — Qualification similar to Position 1, in addition, knowledge of isolation and fractionation of proteins and amino acid analysis would be an asset.

Both positions require B.Sc. in Biochemistry or Microbiology or equivalent laboratory experience.

Salary: $950 plus per month.

For appointment or further information, contact the Department of Biochemistry or Microbiology, 477-6911, local 4419.

Starting date: Immediately.

Registered Nurse
VICTORIA
$1,153 - $1,351
For the Provincial Ministry of Health, to review adequacy and accuracy of diagnoses and operative procedures submitted on hospital Admission-Separation records; to assess care given; to code diagnoses, details of accidents and specific services of each hospital admission; to determine financial responsibility for each claim; to assist in special surveys of hospitalization for various diseases; other related duties. Licensed to practise nursing in B.C. under the Registered Nurses Act; minimum of eight, preferably 10 years' recent experience in hospital nursing or related field; integrity in handling confidential documents.
Canadian citizens are given preference.
Obtain applications from the Public Service Commission, 544 Michigan Street, Victoria V8V 1S3 and return by August 31, 1977.
COMPETITION NO. 77:1648

Avon Calling
Let Avon take you on a VACATION! A few hours each week selling AVON COSMETICS now could mean a holiday in style later on. Call now—Shirley Binder 384-7345

PART TIME WAITER-WAITRESS, for Brady's Fish and Chip Shop, 20 W. Burnside Rd., working hours to be 11:230 a.m. 3:30 p.m. Monday through Fri. 382-3695.

QUALIFIED HAIRSTYLIST, SIDney salon. 477-8603.

22 OFFICE HELP

ADVERTISEMENTS IN THIS CLASSIFICATION MUST COMPLY WITH THE BRITISH COLUMBIA HUMAN RIGHTS ACT

MEDICAL RECORDS LIBRARIAN required for sole position in 21 bed acute care hospital situated on the west coast of Vancouver Island near Pacific Rim National Park. Friendly atmosphere. HDT or ART with knowledge PAS required. Salary per collective agreement. Apply: Administrator, Tofino General Hospital, P.O. Box 190, Tofino, B.C., V0R 2Z0. 725-3204.

ACCOUNTANT FOR SUCCESSful local wholesale and retail food company. Generous salary. Duties include keeping a full set of books, financial statements, payroll, accounts receivable and payable, credit collection and some correspondence. To start September 1 if possible. Please reply in writing to Victoria Press Box 892.

MORTGAGE AND INVESTMENT OFFICE
requires clerk with good typing and basic bookkeeping. Duties to include reception work, on line computer and accounting functions, must enjoy meeting people. Please apply with resume to Victoria Press, Box 872.

PART-TIME BOOKKEEPER
Required for public accounting office for payroll, general ledger to trial balance and special reports as required. Flexible hours, minimum 15 per week, $5.50 per hour. Please write to Victoria Press, Box 897 giving details of training and experience.

CLERK TYPIST REQUIRED FOR construction industry. Work consists of typing, filing, costing, answering telephone, counter work. 2 years general office experience preferred. Steno an asset. Hours 8-4 weekdays. Full medical and dental plans supplied. Victoria Press, Box 895.

LOCAL REAL ESTATE, INSURance and property management company requires the services of an experienced personal lines insurance policy typist. Salary will be commensurate with experience. Please reply in confidence to Victoria Press Box 865.

TYPIST-GENERAL OFFICE worker required for Victoria firm of chartered accountants. Experience in typing financial statement and switchboard operation desirable. Apply in writing, setting out details of experience to Victoria Press Box 891.

RECEPTIONIST REQUIRED FOR downtown C.A. office. Responsibilities include phones, typing, filing and mail. Salary commensurate with experience and qualifications

26 PART TIME or TEMPORARY HELP

ADVERTISEMENTS IN THIS CLASSIFICATION MUST COMPLY WITH THE BRITISH COLUMBIA HUMAN RIGHTS ACT

BARTENDER, PART TIME help required for licenced lounge, about 15-30 hours per week dispensing liquor. Experience dealing with public and handling cash an asset. Applicants must be willing to work nights and weekends. Please send brief resume to Esquimalt Sports Centre, 1131 Esquimalt Rd., Victoria, B.C., V9A 3N6.

DOORPERSON, PART-TIME help required for doorperson (ticket taker) about 15-30 hours per week. Applicants must be willing to work nights and weekends. Please send brief resume to Esquimalt Sports Centre, 1131 Esquimalt Rd., Victoria, B.C., V9A 3N6.

NEED AN OUTSIDE INTEREST? Are you available on Mondays and other odd days? We require a neat worker for assembling pictures, etc. Art or retail sales experience helpful. Victoria Press Box 892.

MATURE PERSON FOR SMALL office, 1 day per week and holidays. Should have typing and some knowledge of books. Non-smoker preferred. Apply Victoria Press, Box 832.

GENERAL MAID, 7 A.M. TO 1:30 p.m. 2 or 3 times a week. 595-2330. Newport Guest House, 1052 Newport.

WANTED, BABYSITTER FOR Vic West area. $1 per hour. 383-6851.

30 SITUATIONS WANTED

ENGLISH LADY, 23, TRAINED infant-junior teacher, non-drinker, non-smoker, and a swimmer, seeking any type of employment with children. Babysitting, day care, light housekeeping. Good references available. Contact 642-5726.

FULLY TRAINED MECHANIC looking for work. Has experience in diesel and gas. Over 20 years experience. Phone after 6 p.m. 384-5740.

CHRISTIAN NURSE WITH TWO degrees, experience in major specialties and rehabilitation therapy requires practical or consultant work. 384-7850.

LAWN AND GARDEN MAINTENance, tractor work, cleanups and hauling. 479-6297, 479-3143.

INFLATION PAINTING, EXTERior Interior, pensioners special rates. 384-0827.

HOUSEKEEPING WANTED, children OK over 6 years old). Victoria City area. 382-3720.

RELIABLE BABYSITTER FOR after school only, Esquimalt area. 385-4183.

HOME CLEANING SERVICE Rug cleaning, windows, walls. References. 478-0969.

HOUSEKEEPER SEEKING EMployment, part time, Burnside area, phone 479-2762.

HOUSECLEANING WANTED, $4.00 an hour, Oak Bay area. 592-2845.

BABYSITTING WANTED K-Mart area. 477-8583.

RELIABLE CHILD CARE, ESQUImalt area. Phone 383-7661.

33 BANDS, MUSICIANS and ORCHESTRAS

BOOK EARLY FOR AN ORCHESTra or talent for Christmas and New Year's dances, children's parties, etc. Call Grace Germain Productions. 477-0877, 382-2323.

WANTED: EXPERIENCED drummer for country rock, "Crossroads Band". 642-4294, 478-4636.

FEMALE VOCALIST-GUITARIST required by jazz orientated group. Please phone 595-8365, evenings.

34 PRE-RECORDED MUSIC

WAYNE'S MUSIC FOR ALL OCcasions, reasonable rates. Phone 479-4836.

DENNY'S CANNED MUSIC CO. 656-3585

36 BUSINESS SERVICES AND DIRECTORY

Accounting Service

COMPLETE BUSINESS SERVICE Accounting, bookkeeping, payroll and income tax our specialty. Newsletter and flyer folding and mailing. No job too big or too small. 383-2675.

BOOKKEEPING AND OFFICE management part-time for small businesses. Reliable, accurate, reasonable. Phone 382-8307.

Appliance Repairs

APPLIANCT REPAIRS, WASHers, dryers, stoves, reasonable rates. Phone Jim's Appliance, at 386-5363 anytime.

WASHER, DRYER, RANGE, dishwasher repair. For same day service call at $10, 595-2177.

Appraisals

BROWN BROS. ON LANSHARD

"People Helping People"

FREE APPRAISALS ANYWHERE IN B.C. BY PROFESSIONAL APPRAISERS 385-8771 (ANYTIME)

INDEPENDENT REAL ESTATE APPRAISALS

Feasibility studies, counselling. Real Estate Service Centre, 1001 Cloverdale Ave. 388-6161

P. G. JACKSON LIMITED All Types of Real Estate Appraisal anywhere on Vancouver Island 535 — 1070 Douglas Street 388-9102

REAL ESTATE APPRAISALS for taxation — Estates — Expropriation — Sale. K.M. Porter F.R.I. (B.C.) 384-8075 pager 307 Knowles Realty Ltd. 384-8101.

Bricklayers

BIG OR SMALL, BRICKLAYING, stone work, concrete work and chimneys. 384-4683.

BRICK, STONE AND BLOCK, quality work at reasonable prices. 385-8001.

Cabinet Making

RUMPUS ROOMS KITCHEN CABINETS COUNTER TOPS Work done by reliable tradesman. 479-4730. George Coultas.

CUSTOM BUILT CABINETS, vanities and commercial fixtures. Phone 652-1808, evenings 479-0078.

CUSTOM WOODWORK, RENOVAtions, cabinets, furniture, wall units, 595-3875.

Carpenters

F. J. CONSTRUCTION. ALL sorts of carpenter work, additions, alterations, fishing, framing, etc. Private and commercial. Free estimates. Call Fred Jorgensen. 642-3075.

RELIABLE JOURNEYMAN, needs work, will do foundations, renovations, additions, sundecks, etc. at reasonable rates, free estimates, phone Bob at 479-7445.

HOUSEFRAMING, FOUNDAtions, renovations, additions, sundecks, etc. J. Leek and Sons. 386-7490.

VERSATILE HOME MAINtainer, carpentry, renovations, cabinets, painting, papering. Quality work. Adam, 385-3090.

SUNDECKS, RENOVATIONS AND additions. Reasonable. Free estimates. Jim, 388-6998.

QUALIFIED CARPENTERS, painting home renovations. Reasonable rates. 388-6619.

FRAMING WANTED. HOUSES, duplex, carports, sundecks. Reasonable rates. 478-2392.

HOUSE AND DUPLEX FRAMING. By contract. Low rates. 652-5873 anytime after 6 p.m.

FINISHING RUMPUS ROOMS, renovations, sundecks, fences, etc. 478-8147.

CARPENTRY, ELECTRICAL, plumbing, repairs and renovations. 477-9624

33 BANDS, MUSICIANS and ORCHESTRAS

Carpenters

Our Crew Needs Work! Residential — Commercial Complete construction service to suit your needs. Reasonable rates, free estimates. Perma Construction. 384-2323.

CARPENTER NEEDS WORK, siding, finishing, any small job. Anytime Joe. 478-1025.

Carpets and Linoleum

EDGAR and MINER 650 HILLSIDE 386-6206

CARPETS, LINO, FLOOR TILE Commercial and Residential EXPERTS

HOURIGAN'S CARPETS AND LINOS LTD. FLOOR COVERING SPECIALISTS 713 PANDORA AVE. 386-2401

FULLY EXPERIENCED FLOOR layer will install your carpet, lino, carefully, very small jobs, my specialty. 479-2634 days, 595-3428 evenings till 9.

EXPERIENCED IN LAYING carpets and lino. Guaranteed. Reasonable. 477-7886, after 3 p.m.

EXPERIENCED INSTALLER — carpets and linoleum. 658-8070.

Cement Contractors

MITCHELL BROS. CONCRETE Co. Residential and commercial manship guaranteed. Call Bill at 384-7501.

CONCRETE PLACING AND finishing. No job too small. Pumping service available. Free estimate. Larry 386-1403.

SPECIALIZE IN BASEMENTS, carports, sidewalks, patios. Free estimates. 386-4806.

SIDEWALKS, PATIOS, RETAINing Walls, etc. Free estimates. 595-0575 — Nights 477-0509.

Cleanup Services

TWO YEARS OF SERVICE TO greater Victoria. By the load, by the hour, by the contract. Basements, attics, garage, yards. Specializing in construction, remodelling and demolition clean-up. Two trucks to serve you fast, anytime. For free estimates phone 478-8210 or 592-0480. Between 7 a.m. and 9 p.m.

FREE — REMOVAL — FREE Any unwanted household items, furniture and appliances. Clean-ups, cleanups, low maintenance gardens, fencing, patios. Serving Greater Victoria area. 478-1023.

PROFESSIONAL GARDEN SERvices at competitive rates. Maintenance, landscaping, redesign and cleanup. Commercial, business and residential. 382-5475.

LICENCED GARDENER Cleanup, pruning, gardening, year around by contract. G. Barta, 474-2680.

EXPERIENCED GARDENER, pruning, hedges, etc. General maintenance. Monthly contracts or hourly. 478-5274.

HARVEY'S LANDSCAPING AND garden service, new lawns and design, lawns cut, maintenance by contract. Fong, 384-8621, 479-7078.

GARDENING Clean up and maintenance. Reasonable. 479-8807.

TREES PRUNED AND LIMBED, ornamental and hedges trimmed. Transplanting. 383-8363.

Glass and Glazing

WINDOWS Change wood to aluminum, single to thermo with Ever-brite. Phone 384-1423, 656-8817.

Gutter Cleaning and Repair

"ACT NOW" Our cleaning, waterproofing, and preservative treatment. Will prepare your gutters, and down pipes, for wet winter ahead. Very reasonable. All work guaranteed. Phone 652-5897.

Aluminum Gutters 5" CONTINUOUS in baked enamel B.C. ALUMINUM 479-7121 "THE NAME YOU KNOW"

Handymen

HANDYMAN WORK DONE. Framing, carpenter work, cement work, fencing, painting, free estimates. Call 658-1193.

EAGLE & TOWNE, PAINTING, sign painting, small commercial and residential renovations. Free estimates. 474-1998, 478-1434.

HOME REPAIRS, PLUMBING, electrical, carpentry, renovations. Phone 383-1233.

Home Improvements

IMPERIAL BUILDING MATERIALS LTD. The Builders Supply House

KITCHEN CABINETS AND VANITIES By Longbell and Merit

OUR EXPERTS WOULD BE HAPPY TO HELP YOU PLAN YOU REQUIREMENTS. DROP IN AND SEE OUR DISPLAYS! BUY WHERE THE BUILDER BUYS FOR LESS 2955 DOUGLAS ST. 386-1401 STORE HOURS Mon.-Fri. 8-5, Sat. 8-12 Member of Victoria HUDAC

DEAL DIRECT AND SAVE NO MIDDLE MAN, CALL 388-4403 ERWIN'S DOUBLE GLAZE WINDOWS 10 yr manufacture guarantee WE COVER THE ISLAND

CUSTOM DESIGNED AND crafted. Home renovations and cabinet work. Original and unique craftsmanship. For information call Mr. Sharpe or Mr. Bellitt at 388-9833.

ALCAN BUILDING PRODUCTS Almetco Div. SAVE HEATING DOLLARS Storm Windows — Thermal Glass Alcan Siding Days 652-3901 Eves. 652-2761

WINDOW SCREENS and patio door screens. Free estimates ,fast service. A. and D. Glass. 383-7141

THE RENOVATORS Phone us for your plumbing, electrical, carpeting or total renovation job. For quick service, free estimates and fair prices, 592-1606, ask for Keith.

TRIMLINE PAINTING. FREE estimates. Guaranteed workmanship. Our new number is 595-3754, or 382-9852.

KITCHENS AND BATHROOMS remodelled, rec rooms framed or finished, general repairs. Phone 598-2920.

CERAMIC AND ALL TYPES OF tiling, free estimates, call Doug. 656-1359.

PAINTING INSIDE AND OUT, general repairs, reasonable. 479-4446.

TILE SETTING, ALL TYPES, free estimates, low prices. Ask for Jim, 478-5679.

Hauling

ONE-TON DUMP; SAND, GRAVel, garbage, etc. Eugene 383-3528.

Insulation

GLACIER INSULATION LTD. All types of insulation. 386-6844.

Landscaping

GARDEN CITY LANDSCAPING FREE ESTIMATES New lawns our speciality, rock walls and patios, brick and stone fireplaces. No long wait. 595-2622.

CHRIS DESIGN LANDSCAPE Ltd. Designing and redesigning all phases of landscaping and garden maintenance. For free estimate call Chris MacLean, 384-4078.

JUAN DE FUCA LAWN SERVICE (also landscaping). Experienced and guaranteed. 388-9153 (Res. 478-9917).

36 BUSINESS SERVICES and DIRECTORY

Electrical Contractors

NEW HOUSES WIRED, OLDER houses rewired. Service changes, renovations, commercial wiring, electric heating installation. Reasonable rates. Satisfaction guaranteed. Call for an estimate today. STRWEL ELECTRIC LTD., 595-3876.

E. ANDERSON ELECTRIC New and older homes wired Stove, dryers, smoke and fire alarm systems. Emergency lighting. Very reasonable. Licensed. 30 years experience. 478-3806.

Excavating

EXCAVATING, LAND CLEARing, road building, demolition, sand and gravel equipment rentals. 24-hour service. Radio controlled. O.K. Trucking Co. Ltd. Bus. Office, 2640 Nanaimo, 386-3471 Dispatcher, 2720 Turner, 382-6136.

BOBCAT SERVICE. — COMMERcial and residential landscaping, basements, back fillings, backhoe and rototilling. Contact Jan De Fuca Lawn Services. 388-9133 (res. 478-9917).

ROBERTSONS EXCAVATING — 430 Case, land clearing, bulldozing and backhoe. 595-6530.

Fencing

ISLAND CHAIN LINK FENCING LTD. Gates and fencing in wire or wood. 477-0332.

FENCES BUILT OR REPAIRS any style, your material or mine. 362-2732, 478-1030.

Flooring and Sanding

People Will Notice When your drab, marked hardwood floors are turned back into the gleaming beautiful condition when they were new.

Let us help you "RENEW" your floors with our expert guaranteed workmanship "REASONABLE RATES"

M & M FLOOR (ESTABLISHED 1950) 532 William 384-0343 After 5 p.m. 386-3078 or 652-4308

Gardening

GARDENER After twenty years of garden and greenhouse experience is presently starting own business. Now looking for contract. No job too big or too small. Phone 598-7047 weekdays.

DUTCH LANDSCAPERS. NEW lawns, rockeries, planting, redesigning, cleanups, low maintenance gardens, fencing, patios. Serving Greater Victoria area. 478-1023.

PROFESSIONAL GARDEN SERvices at competitive rates. Maintenance, landscaping, redesign and cleanup. Commercial, business and residential. 382-5475.

LICENCED GARDENER Cleanup, pruning, gardening, year around by contract. G. Barta, 474-2680.

EXPERIENCED GARDENER, pruning, hedges, etc. General maintenance. Monthly contracts or hourly. 478-5274.

HARVEY'S LANDSCAPING AND garden service, new lawns and design, lawns cut, maintenance by contract. Fong, 384-8621, 479-7078.

GARDENING Clean up and maintenance. Reasonable. 479-8807.

TREES PRUNED AND LIMBED, ornamental and hedges trimmed. Transplanting. 383-8363.

Glass and Glazing

WINDOWS Change wood to aluminum, single to thermo with Ever-brite. Phone 384-1423, 656-8817.

Gutter Cleaning and Repair

"ACT NOW" Our cleaning, waterproofing, and preservative treatment. Will prepare your gutters, and down pipes, for wet winter ahead. Very reasonable. All work guaranteed. Phone 652-5897.

Aluminum Gutters 5" CONTINUOUS in baked enamel B.C. ALUMINUM 479-7121 "THE NAME YOU KNOW"

Handymen

HANDYMAN WORK DONE. Framing, carpenter work, cement work, fencing, painting, free estimates. Call 658-1193.

EAGLE & TOWNE, PAINTING, sign painting, small commercial and residential renovations. Free estimates. 474-1998, 478-1434.

HOME REPAIRS, PLUMBING, electrical, carpentry, renovations. Phone 383-1233.

Home Improvements

IMPERIAL BUILDING MATERIALS LTD. The Builders Supply House

KITCHEN CABINETS AND VANITIES By Longbell and Merit

OUR EXPERTS WOULD BE HAPPY TO HELP YOU PLAN YOU REQUIREMENTS. DROP IN AND SEE OUR DISPLAYS! BUY WHERE THE BUILDER BUYS FOR LESS 2955 DOUGLAS ST. 386-1401 STORE HOURS Mon.-Fri. 8-5, Sat. 8-12 Member of Victoria HUDAC

DEAL DIRECT AND SAVE NO MIDDLE MAN, CALL 388-4403 ERWIN'S DOUBLE GLAZE WINDOWS 10 yr manufacture guarantee WE COVER THE ISLAND

CUSTOM DESIGNED AND crafted. Home renovations and cabinet work. Original and unique craftsmanship. For information call Mr. Sharpe or Mr. Bellitt at 388-9833.

ALCAN BUILDING PRODUCTS Almetco Div. SAVE HEATING DOLLARS Storm Windows — Thermal Glass Alcan Siding Days 652-3901 Eves. 652-2761

WINDOW SCREENS and patio door screens. Free estimates ,fast service. A. and D. Glass. 383-7141

THE RENOVATORS Phone us for your plumbing, electrical, carpeting or total renovation job. For quick service, free estimates and fair prices, 592-1606, ask for Keith.

TRIMLINE PAINTING. FREE estimates. Guaranteed workmanship. Our new number is 595-3754, or 382-9852.

KITCHENS AND BATHROOMS remodelled, rec rooms framed or finished, general repairs. Phone 598-2920.

CERAMIC AND ALL TYPES OF tiling, free estimates, call Doug. 656-1359.

PAINTING INSIDE AND OUT, general repairs, reasonable. 479-4446.

TILE SETTING, ALL TYPES, free estimates, low prices. Ask for Jim, 478-5679.

Hauling

ONE-TON DUMP; SAND, GRAVel, garbage, etc. Eugene 383-3528.

Insulation

GLACIER INSULATION LTD. All types of insulation. 386-6844.

Landscaping

GARDEN CITY LANDSCAPING FREE ESTIMATES New lawns our speciality, rock walls and patios, brick and stone fireplaces. No long wait. 595-2622.

CHRIS DESIGN LANDSCAPE Ltd. Designing and redesigning all phases of landscaping and garden maintenance. For free estimate call Chris MacLean, 384-4078.

JUAN DE FUCA LAWN SERVICE (also landscaping). Experienced and guaranteed. 388-9153 (Res. 478-9917).

36 BUSINESS SERVICES and DIRECTORY

Landscaping

PORTUGUESE LANDSCAPING STONEWORK Lawn and rock specialists. Have your dream rockwall, fireplace, patio and pool built by us. We also build chimneys and all kings of brick work artistically done. Would you like a completely different patio? Give us a call for a free estimate at very reasonable prices. All work guaranteed. References. 477-9712.

VIC'S LANDSCAPING LTD. 383-7461 Call us anytime at the above number for top quality workmanship and a one year guarantee on all our written contracts for all types of rock work, brick work, landscaping, etc. Also we have a maintenance division offering the same quality workmanship consisting of (lawn cutting, liquid fertilizing, pruning, much, much more). Free estimates.

BARKER LANDSCAPING LTD. Lawn specialists. Expert garden layout and shrub placement — sketches — ideas. Our stonemasons can build you anything in rock or slate — walls, patios, pools or pillars — etc. For a free competitive estimate, call 595-6323. Terms.

Masonry

STONEHENGE MASONRY, ANY stonework done. Quality first. Free estimates. References. 478-3720, evenings.

HENSON'S MASONRY Chimney contracting, repairs and remodelling. Free estimates. 383-4734, 384-3909.

BRICK AND BLOCK Work, reasonable rates. Phone after 5, 479-8460 or 479-9637.

ALL TYPES OF BRICK WORK, block work and patios. Free estimates. Steve 592-3915.

MY SPECIALITIES, FIREplaces, new or used. 20 years experience. 479-3075.

CHIMNEYS BUILT AND REpaired. Fireplaces, brick and block work. Phone 383-7084.

FIREPLACE FACING, ANY type of stonework, top quality, reasonable. John, 477-1727.

Moving and Storage

MOVING? Professional men at reasonable rates. Carefully handled. Call! DRUM CARTAGE 383-9861

BIG OR SMALL, WHY PAY BIG prices for reasonable, reliable, experienced movers. Pensioner rates. Estimates. Guaranteed. 382-5675.

FRANK'S DELIVERY Small moves and pickup delivery service. $9.00 an hour, 1 man, $14.50, two men. 382-9275.

DAVE'S LIGHT MOVING, PICK ups and deliveries. $8 per hour, 1 man. $13.50, 2 men. Also clean ups. 598-6487.

WE MOVE YOU, BIG OR SMALL, two trucks. Phone Victoria Self-Help Society for reasonable rates. 384-4632.

FLASHBACK CARTAGE, HOUSEhold and apartment moving. Fast and efficient service. 388-6275. Pager 607.

MOVING AND DELIVERIES, appliances, furniture, households. Eugene, 383-3528.

Painters and Decorators

ISLAND DECORATORS Painters Paperhangers Spray Painters Plaster Repairs Convenient Time Payments 383-9059 Eves. 382-1479

BROTHERS PAINTING AND DECORATING Free appraisals, cost consultant. All types of painting. All types of repairs. Commercial, farm, residential. Lowest rates. Terms. Work guaranteed. 383-6112.

INTERIOR-EXTERIOR Experienced — Many years Fast — There are 2 of us. Costs less — All in the family Free Estimate — 477-8261 D. F. McLean and Sons

ARCTIC PAINTING AND DEcorating. Paper hanging, plaster repairs, spray painting, residential, commercial, free estimates. 477-7614.

IF QUALITY AS WELL AS price is important, call Specialty Painting at 595-4424 for a painting estimate. FULLY qualified with solid references.

PAINTING AND DECORATING, reasonable rates, satisfaction guaranteed. Terms. 595-4905 479-2473.

BMB PAINTING AND ROOFING Free estimates, reasonable rates. Paper hanging, drywall repairs. 642-4522, 479-4547.

HUSTON BROTHERS PAINTING Quality work for low rates. Interior-exterior, with brush, roller and spray gun. 386-9884.

TRIMLINE PAINTING. FREE estimates. Guaranteed workmanship. Our new number is 595-3754 or 382-9852.

DOWSON PAINTING CONTRACTOR. RESIDENTIAL COMMERCIAL: WORK GUARANTEED. Free estimates. 385-6042.

PAINTING — INTERIOR, EXterior. Reasonable rates. Satisfaction guaranteed. Free estimates. 385-8198.

INTERIOR AND EXTERIOR painting. General repairs. Reasonable rates. Guaranteed work. Ask for John Grey, 388-9153 anytime.

HIGGINS PAINTING AND DECORATING, quality workmanship, free estimates. 592-1557.

EXTERIOR AND INTERIOR paint, reasonable rates, phone after 5, 598-1660, 592-6739.

EXTERIOR PAINTING, WORK guaranteed. Reasonable rates, free estimates. 383-6185.

SEMI-RETIRED, QUALITY work, reasonable rates. Albert Roberts, 388-5651.

PAINTING, INTERIOR AND EXterior. Roofing, carpentry repairs. 388-5464, pager 452.

Paving

V.R. PAVING CO. LTD. We do asphalt work, driveways, patios, parking areas, road cuts, etc. estimates. 388-5611.

Plasterers

PLASTERING AND STUCCOING Fred Blanshard and Son, 477-1211, 656-4310.

COLEMAN PLASTERING Lath, plaster and stucco. 478-9976

Plumbing and Heating

DAVID'S PLUMBING Hot water tanks, plumbing repairs, sewer cleaning, emergency service. 386-8891.

R. BALES LICENCED PLUMBER, will do alterations, renovations and repairs at low cost. I guarantee my workmanship. 382-1653.

GUARANTEED GOOD LOW COST work, M. McKinnon Plumbing and Heating, 1449 Vining St. 595-8056.

Roofing and Siding

HESLOP BROS. ROOFING, reroofing experts and repairs. 479-3274.

PARKER JOHNSTON LTD. 1855 BLANSHARD. 382-9181 "Roofing Victoria Since 1935"

ROOFER FOR HIRE. 382-7389.

Tailors

OAK BAY TAILORS Tailoring, alterations ladies and men Quality leather alterations. 1826 Oak Bay Ave. 598-4191

BRITISH CUSTOM TAILORS 1311 BLANSHARD 383-2632

Tree Service

CEDARDALE TREE SERVICE 385-9931

ANYTHING TO DO WITH TREES, down, bucked up and hauled away. Insured. Cardinal Tree Service. 642-5451, 479-1985.

ALPINE TREE SERVICE. REAsonable, 642-5045 anytime.

36 BUSINESS SERVICES and DIRECTORY

Tree Service

Greenleaves TREE PRESERVATION 479-8525 386-1611 for beautiful trees

MT. VIEW THREE SERVICE "Everything in Trees" Fully insured. 479-3873 (24 hr.)

Window Cleaning

HUGHES RESIDENTIAL WINdow cleaning. Free estimates. 2932 Blackwood St. 386-3582.

38 TRAVEL

RENO OR LAS VEGAS THANKSGIVING WEEKEND We have space reserved, book now, don't be disappointed. WHITTOMES TRAVEL J. H. WHITTOME and Co. 1111 Blanshard St., Victoria 386-4371 126 Station St., Duncan 748-8128 Reliability and Dependability Since 1898

OWN A SHARE IN 3-LEVEL 1-bedroom waterfront condo, swimming pool, Hawaii. $6,000 down, take over payments $97 per month, $2800 owing. Can exchange time for Waikiki, Maui, Kauai, Palm Springs, Lake Tahoe, Mazatland, and Puerto Vallero. Good investment. 474-1738.

MAUI 2-bedroom deluxe condominium on the beach. Special off-season rates for Sept. and Oct. O.K. Trucking Co. Ltd. 386-3414.

WANTED DELUXE 1 BEDROOM condo, or apartment to sleep 4, on beach any island, Hawaii. One or two months January, February. Box 36 RR 1 Nanoose Bay Post Office

WAIKIKI — 1-BEDROOM CONdominium, sleeps 4, available October 13 to 27, and after April 30, phone 386-6471 between 9 and 4 Monday to Friday.

KAUAI, SEPTEMBER. LARGE deluxe waterfront condominium. Car included. Make an offer. 478-9843, some winter dates available.

WAIKIKI ONE-BEDROOM CONdominium. Panoramic view. Pool. Color TV. Available August 29 to September 19. 592-4895.

OAHU ONE BEDROOM CONDOMINIUM on the beach at Makaha Beach, Cabanas, sleeps four. 383-4822.

WILL DRIVE YOUR CAR, camper, truck to Calgary-Medicine Hat, Sept. 1st. 478-2355.

6 NIGHTS AND 7 DAYS IN LAS Vegas, all expenses paid, $300. Dave, 595-4434 (10-6).

DRIVING TO LOS ANGELES September 19th. Room for passenger. 478-7211.

FOR LEASE 3-bedroom condominium on Maui, Hawaii. 477-2030.

FOR RENT, CONDO IN MAUI. Phone 479-7287 after 3 p.m.

39 PERSONALS

YOUR CITY WATCHDOG REPORT! Number sixteen — Congratulations and thanks to the anonymous concerned citizen who phoned your City Watchdog with information regarding the central library. It is your City Watchdog's opinion that it appears the sum of two hundred and fifty thousand dollars will be just the startup costs of moving the library to the Greater Victoria Library Board's proposed location. If this information is correct ask Saanich residents to phone Saanich Council Members and request them to vote against buying a pig in a poke. For once I agree with Alderman McKenzie why did Victoria City Council vote in favor of moving the library before finding out what the total financial costs will cost the Greater Victoria taxpayer. If you have any information regarding city's business please phone your City's Watchdog, C. Joe Richards, 383-6259.

DO YOU KNOW HOW MUCH YOU OWE ON YOUR MORTGAGE? DO YOU KNOW WHERE THE BEST PLACE IN TOWN TO GO GET A MORTGAGE? ARE YOUR MONTHLY PAYMENTS ON YOUR MORTGAGE TOO HIGH? FOR A CLEAR CONCISE UNDERSTANDING OF YOUR MORTGAGE, CONTACT THE MORTGAGE COUNSELLING DEPARTMENT AT: REAL ESTATE SERVICE CENTRE 1001 Cloverdale Ave. 388-6161

JESUS IS PERSONAL SAVIOR to interested person — re: Jesus is Lord — Aug. 6, 1977: John 1:12, You must receive Him (Jesus Christ); John 3:16 "Whosoever believeth" (It is conditional); Rom. 10:9,10 "Confess . . . believe in thine heart"; 1 John 5:10,13, "that ye may know" (present tense now); 1 Sam. 16:7; John 14:6; Acts 4:12; 1 Cor. 3:11; John 10:9; John 8:36; Titus 2:13; John 3:36. 477-9615

S.O.S. BY ATTRACTIVE 5'2", 120 lb. brownette divorcee. Somewhere in this beautiful Victoria, there must be a single man, between 40 and 50, who can communicate from the waist up, who loves all aspects of life, as I do, not just sensuality. Please, don't play games, we only have one life to live. Write Victoria Press Box 874.

PROFESSIONAL MAN, AGE 40, financially secure, children but separated. Would like to meet sincere lady for companionship and outings. I have a sense of humour and my interests are varied. Send photo and details to Victoria Press, Box 837.

UNATTACHED PROFESSIONAL gent, fifties, wishes to meet unattached slim and intelligent lady up to 50. Snapshot and telephone number. Must please reply to Victoria Press, Box 818.

AQUARIAN LADY (30'S) INTERested in sharing the art of massage or meditation with others. Stable, sincere, discrete, object: Friendship. Victoria Press, Box 854.

WOULD LIKE MAN FRIEND IN 40's to go out with but also stay home. I have two children. Just moved and need new friends. Victoria Press Box 885.

LONELY MAN, 38, WITH TWO children, would like to meet an attractive woman for dates. Photo would be appreciated. Victoria Press Box 886.

ATTRACTIVE WIDOW FINANcially secure would like to meet unattached gentleman 50 to 65 for companionship and outings. Victoria Press Box 869.

ARE YOU A LONELY LADY looking for companionship and someone to share your expenses? Write to working gent, early fifties. Victoria Press Box 899.

LONELY MALE 23, LOOKING for female same age or older, going out and personal relationship. Victoria Press Box 1.

INTERESTED IN MANAGING your mind and improving human relations? Call "ADVENTURES IN ATTITUDES." 477-3083.

PENFRIENDS IN CANADA wanted urgently. All ages. The Pen Society, (A.33), Chorley, Lancs, England.

WHO CARES IF YOU ARE pregnant? Birthright does. Phone 384-1431.

LONESOME BACHELOR 31, would like to meet a very lonely lady for outings. 385-0314.

PEOPLE LISTENING BUT NO one hearing? We do. NEED Crisis Line — 386-6323.

LOOKING FOR A HUNTING partner, for further information 595-4516 or 598-1103.

40 BUSINESS PERSONALS

TROUBLES? PROBLEMS? Let experienced investigators help you. ADVICE FREE. STRICTLY CONFIDENTIAL. Backed by 12 years experience. SPECIALIZING in Divorce work. Phone day or night. CAN AM INVESTIGATIONS LTD. 383-3111

DOCUMENTS, MANUSCRIPTS OR what have you expertly typed by legal secretary. Divorce a specialty. Phone 386-9617.

MRS. PAYNE-JONES, TRANCE medium. Questions answered. 386-3603.

ORIENTAL LADIES WANT TO write you. Blossom, Stehekin, Washington, 98852.

40 BUSINESS PERSONALS

HYPNOSIS Stop smoking, lose weight, redirect Nervous Energy. ALPHA NEW THOUGHT CENTRE 595-1022

MEGAVITAMINS Available at ESQUIMALT WESTERN DRUG MART 1153 Esquimalt Rd. 386-6451

JOHN'S ESCORT SERVICE phone 386-5464 pager 482, 24 hours.

42 EDUCATION

CAREERS IN TRAVEL A Journey to Success Beginning in Your OWN HOME.

CORRESPONDENCE COURSES Professionally compiled by industry Experts will prepare you to work as a

Travel Counsellor
Tour Escort
Independent Travel Consultant

TRAVEL TRAINING CENTRE, 3-1583 Pemberton Ave. NORTH VANCOUVER, B.C. V7P 2S3

THE STUDIO of Tine Angriessen Boolin is recommencing Art Classes September 12th for children (ages 5-12) and adults (beginners or advanced), day or evening classes. To register telephone 598-1338.

OLINDA NURSERY SCHOOL 828 St. Charles St. Some vacancies for September. 2 or 3 afternoons per week. A child oriented programme for 2's and 4's. Phone Mrs. Chudyk, 598-7501 or 598-5821.

SHERMAN SHARING SHARK INvites you to come and share in the fun at Queens Avenue Daycare. We are located close to town on a quiet street. Openings for September. Call 382-7633.

CHRISTIAN ELEMENTARY SCHOOL 2629 Victor Street, Interdenominational, Boys and girls, Grades 1 to 7. Call 595-2633, mornings.

DAYCARE The Bishop Cridge Centre for the Family is now taking registrations for daycare, for 3 to 5-year-olds. 384-8058.

COLQUITZ PLAYGROUP has vacancies for 4-year-olds, morning and afternoon sessions. $13 per month. 479-3432.

TUTORING — PROFESSIONAL help by experienced teacher, French, math, new and old methods. 598-2331.

POTTERY AND CERAMICS Classes, day and evening, Cordova Bay Store, 658-5714, Tuesday and Saturday, 10-3.

EFFECTIVE AND CORRECTIVE speech, theatrical training. Phone 388-7190, 598-6326.

SPANISH, SMALL GROUPS BY experienced Professional Teacher. M. Wheelock, 598-7259.

REGISTER NOW, OAKCREST Playschool, 3309 Cedar Hill oRad. 595-1822.

COME PLAY WITH CLAY. POTtery classes are registering now. 385-3230.

43 DANCING

Falcom Artistic Most complete Gymnastic program in town. Registration Mon.-Fri., August 29, from 3-5 p.m. at 715 Johnson St., or phone 383-2354, resident 477-5981.

JANICE TOOBY DANCE STUDIO Royal Oak W.I. Hall, beginners and advanced tap and beginners ballet register before September 6th and phone 658 5491.

DANCING Baton Twirling Lessons, Eileen's School of Dancing, 3220 Cedar Hill Community Centre. Residence phone 383-8247.

60 FUEL

SPECIAL — SPECIAL Wood—sawdust, one big load of mixed wood $9.95. One big load of sawdust $30.00 (fir and hemlock) Best Fuel 384-5524.

ALDER, SPLIT, DELIVERED, full cord, $40 Sooke, $45 Victoria, $50 Saanich. 642-3587.

ALDER FIREPLACE WOOD, well-seasoned, split and delivered. 478-4587 or 478-7469.

SPLIT ALDER FOR SALE, quick delivery. 642-4429, 642-5181.

63 TIMBER

WANTED TIMBER FELLED, BUCKED or STANDING Fir, Cedar or Hemlock Ideal Sawmill Ltd. 385-0441

TIMBER PURCHASED Standing or felled. Stumpage guaranteed, brush piled, land cleared. Also contract loading and hauling. 383-3065, 479-2378.

WANTED — TOP PRICES PAID for 24" cedar shake blocks. Phone 642-3189.

65 BUILDING SUPPLIES

IMPERIAL BUILDING MATERIALS LTD. The Builders Supply House

POST INVENTORYN SALE POST INVENTORY SALE

Fiberglass Roofing 27"x96"	$4.49
Ceramic Tile	From 29c sq. ft.
Misc. Cabinet hardware	Half Price
Mil-Brick, 6 sq. ft.	$5.95
Damaged Doors	Half Price
Mirrors 22x29 framed	each $17.95
Pre-finished plywood from	$4.50
Interior Latex	gal. $4.95
Exterior Stain	$4.95
Olympic Stain	$13.50
20 per cent off Paint Brushes, Rollers and accessories.	
Black and Decker 7¼ saw, 7340 suggest retail	$84.99
Sale price	$59.95
Oval gold mirror 22x29	
Sale price	$17.95

BUY WHERE THE BUILDER BUYS FOR LESS 2855 DOUGLAS ST. 386-1401 STORE HOURS Mon.-Fri. 8-5 Sat. 8-12 Member of Victoria HUDAC

MOORE WHITTINGTON LUMBER LTD. 2614 BRIDGE ST. 386-1331

SALE CONTINUES 20% OFF ALL PRE-HUNG DOOR UNITS LIMITED STOCK NOT ALL SIZES AVAILABLE 20% off all front doors 20% off all French doors 20% off all mono doors 20% off all hardwood lumber (Teak, birch, mahogany, maple, and sen) ALL ITEMS SUBJECT TO PRIOR SALE 8 a.m.-5 p.m. Mon. to Fri

HARDWOOD Now over 35 varieties in stock. Maple countertops. Laminated tabletops. Hardwood dowling. Aromatic cedar closet lining. Compare our everyday low prices. Open Saturdays. Norsecraft, 2825 Bridge St., 383-4233.

65 BUILDING SUPPLIES

HOME LUMBER & Building Supplies 470 Ardersier Rd. 385-8711

SANDED PLYWOOD

4x8—¼ Factory Gr.	$12.95
4x8—⅛ Factory Gr.	39.95
4x8—¼ Factory Gr.	$5.95

STD FIR PLY

4x8—⅝ T and G	$10.95
4x8—½ Std.	$8.50
4x8—⅜ Std.	$6.25

D UNSANDED

4x8—5-16 Fir	$4.95
4x8—¾ Fir	$8.25

RANCH PANEL

1x8—S.T.K. Cedar	$465
1x6—S.T.K. Cedar	$450

Framing Lumber STD. & BTR. FIR Price per 1000 FMB

2x4—6'	$ 95
2x4—7'	$105
2x4—8¼ Stud	$249
2x4—8'—20'	$249
2x6—8'—20

78 BICYCLES

Junior Size
RACING BIKES
(3 and 5 speed)
NOW ON SALE
$79.95 and $87.95
GOOD SELECTION OF BICYCLES
for every size and budget. 10-Speeds from $109.00
Charge: Mastercharge. Welcome
OAK BAY BICYCLE SHOP
1968 Oak Bay Ave. 598-4111

ESQUIMALT BICYCLE
1213 ESQUIMALT ROAD
388-6712
"The Wheeler Dealers"

MEN'S 10-SPEED, APOLLO, 23", excellent condition, $80 or best offer. 595-1653.

NEW BROWN 3-SPEED, HAS accessories, $65. 595-1742 or 388-4113.

10-SPEED PEUGEOT, 24" frame, excellent condition, 595-1379 evenings.

BOY'S 3-SPEED RALEIGH CHOPPER, good condition. 598-2802, after 5 p.m.

MUST SELL MENS' TEN-SPEED, fairly new, lots of accessories. Phone Mike 384-6189.

RALEIGH 3-SPEED, $45; 10-speed, $39. 477-6598.

BOY'S 10-SPEED. SMALL frame. like new, $90. 592-3071.

SEKINE, 10 SPEED, LIKE NEW, $130. 385-6610.

80 BOATS and MARINE

CUSTOMIZED INTERIOR
21' Campion Moneshee with 188 Mercruiser, only 236 hours. Boat has stand up head and customizing includes full closets, drawers, and new galley. Many extras include sounder, 2 anchors, Bennett trim tabs, heater, swim grid, sailing dinghy, charts, etc. All in beautiful condition. Consider late model GM or Dodge 3/4-ton truck. Asking $11,250. 112-743-9182.

40' CRUISE-A-HOME, DEEP V fiberglass hull, deluxe interior, completely equipped and ready for cruising, including 10' dinghy, asking $39,500. Will consider any reasonable offer and arrange financing. Moored at Canoe Cove Marina. For further information, phone owner 383-0297. If no answer call Canoe Cove Yacht Sales 656-2913.

COHO MARINA
COWICHAN BAY, B.C.
Boats for Sale
Fishing Guides Charters
CHRYSLER SALES-SERVICE
746-7909

26' COMMAND BRIDGE CRUISER 350 Chris-Craft V-drive with dual controls. Complete galley, furnace, hot and cold pressure water, and many other extras. Custom finished in teak and stainless steel. Will consider 18-19' I-O or real estate in trade. View at 1663 Blair. 478-7520 or 477-2118.

1972 24' FIBERFORM, 215 MERC. Cruiser, galley, head, alcohol stove, depth sounder, fuel sniffer, dual batteries, Bennett trim tabs, CB radio, Swim grid, all safety equipment. $10,250 or best offer. 112-537-2932 days, 112-653-4402 evenings. Can be viewed at Harbours End Marina, Ganges, Salt Spring Island.

75 CAMPION ALERT HARDTOP, 17½', 120 horsepower MC, I-O, power trim, compass, fire extinguisher, rod holders, sleeper seats, walk-through windshield and auxiliary motor bracket, C-W trailer with surge brakes. 479-5702. Asking $6,000.

18' SANGSTER CUDDY CABIN, 140 hp Mercruiser, on Road Runner trailer. Full instrumentation, head, sleeper seats, plus V-bunk, C.B. and other extras. Fresh water use. Excellent condition. Can be seen at Shawnigan Lake. Phone (112) 743-9805.

PRIVATE PARTY WISHES TO trade equity of approx. $30,000 in new executive style house and 22' K-C 165 Merc Cruiser as full or part payment for sail or power boat with off-shore capabilities. 598-5166.

1977 HOURSTON 18 FT HARDTOP with stand-up camper back and sleeper seats, R R trailer and 1973 135 hp Evinrude with low hours. $7500. Phone Lake Cowichan, 749-3787.

SAANICH LUMBER YARD
Has in stock: Oak, Pine, Ash, Teak, Mahogany, Cedar (yellow and red), lumber and veneers. Prices reasonable. 3041 Douglas St., 385-2486.

14½' K AND C THERMOGLASS Runabout, 1973 Road Runner tilt-boom trailer, 50 horsepower Merc., not running, excellent for skiing or fishing. $1200 or best offer. Phone Jim 385-0379 or 477-7431.

NEOTERIC "NEW BREED" KISMET 24, Tri. Fast custom cruiser-live-a-board. Exposy saturated. Should be seen. Harold Aune, 130 Kingston St. Victoria. 382-4758.

21' POWERCRUISER $7200! Immaculate Artcraft, wood construction, enclosed cabin, 12 hours on rebuilt fresh water cooled V-8. 598-2156.

24' FIBERFORM CRUISER fully equipped, many extras, $9,500. Trial run available. Call Mike Keeenmc 652-2413. Brentwood Inn.

21' FIBREFORM, 188 HORSEpower, wraparound seats, stand-up soft top, 4,700 lb. E-Z Load Trailer. Immaculate condition. Offers on $7,500. 592-2637.

1976 BAYLINER "2550 SARATOGA Offshore Hardtop." 225-h.p. Volvo — 280 leg. Low metered hours, fully equipped. 477-2520 or 477-9521 after 6 p.m.

16' GLASPAR, SKI BOAT, 65-HP Johnson, used approximately 50 hours, E-Z loader trailer, Skis, tanks, tapeoeck, etc. $3,300. 384-8032 days, 652-2751 evenings.

MUST SELL: 1973 16½' FIBERform, continental hardtop, 140 Merc Cruiser, on Calkins trailer. Many extras. Call 598-7241 or 385-8563.

1974 SANGSTER, 22', DOLPHIN, 188 Mercruiser, SWC, rear bulkhead, CB, head, galley, heater, 9½ hp outboard. Excellent condition. $8,500. 477-3848.

15½' FT SANGSTER, 65 HP Merc, E-Z load trailer, full canvas top. Complete accessories. Immaculate condition. Darryl 246-9610. Asking $2800.

20' DOUBLE-ENDER, VALID C-licence. 6 cylinder Chrysler Crown good condition. Good fishing boat. Offers. 652-2812.

1971 14 FT. STARCRAFT ALUMINUM with windshield, 35 h.p. Merc, tilt boom trailer. 383-2856. $800 firm. All in good condition.

DIESEL LAPSTRAKE CRUISER, lots of character and comforts. $9,950. Victoria Boat Mart, 453 Head St., 383-3324.

14 FT. FIBERGLASS RUNABOUT, 50 h.p. Mercury, tilt trailer. Complete outfit. $1200. Call 479-5107 or 388-6275 Pager 495.

1975 REINELL EXPRESS, 24' 225 Volvo Penta, loaded, plus Sportyak. Consider smaller boat in trade. 743-2849.

SOLID TEAK SWIM GRID, Stainless brackets, outboard mounts. Will finish to suit your boat. 652-3235.

MUST SELL 17½' PLYWOOD cabin, full canvas back, 1974 50 Evinrude. Low hours. Plus trailer. $1,500 firm. 382-2348.

PACE SHIP, PY23, DELUXE sail boat, fully equipped and tiddly with many options. Trades considered. $12,500. 592-0684.

11' FIBREGLASS ROWBOAT with Roadrunner trailer, $900. Vagvolgyi Yachts. 656-1448.

1975 FIBREFORM 24' COMMAND Bridge cruiser. Loaded. Phone 478-5094 after 6 p.m. weekdays.

FOR SALE 1971 MERCURY 7.5 horse power good condition $350.00. 595-7627.

1976 20-H.P. MERCURY, 16' VEGA Smoker Craft, Calkins trailer, $2500. 385-0081.

CAMPER TRAILER AND 12 FT boat, glass over plywood. $800. 748-3987.

24' CATAMARAN HULLS. Fiberglass to waterline. $650. Phone 598-2086.

BOAT LETTERING A SPECIALTY. Phone Ken Warner, 652-2007.

12½ FT. FIBERGLASS DOUBLE bottom boat, motor and trailer. $595. 385-1248 or 743-5341.

FOR RENT: 30' BOATHOUSE IN Sidney, starting September 1st. $60 per month. 478-3835.

FOR SALE: 17' CANOE "Y stern Muskoka", $250. 652-2939.

18' 2-MAN KAYAK, VERY GOOD condition, offers on $200. 382-2741.

22' WOODEN BOAT HULL offers. 479-6206.

80 BOATS and MARINE

"It's The Service That Sets Us Apart"

2850 BAYLINER BOUNTY

Command Bridge
Twin 200 h.p. Volvos
In Stock For Immediate Delivery
$34,995

PACKAGES DEALS

15'6" HOURSTON GLASSCRAFT
—55 h.p. Johnson elec.
—1200 lb. Road Runner
—Camper top
—Windshield wiper
$4995

1700 BAYLINER MUTINY
—85 h.p. Johnson elec.
—1550 Road Runner
—Full canvas top
—Walk thru windshield
$5995

1900 BAYLINER QUARTERMASTER
—140 h.p. Johnson elec.
—1550 Road Runner
—Full canvas top
—Walk-thru windshield
$6795

BAYLINER
HOURSTON GLASSCRAFT
JOHNSTON outboards
VOLVO — OMC
Sterndrives — Trailers
Accessories
All At
GIBSON
Powercraft Centre Ltd.
2320 Gov't St. (Near Bay)
382-8291

2850 Bayliner

A new 2850 BOUNTY is on display at Westport Marina, twin Volvo 200's, oven stove, electric fridge, trim tabs, shower, swim grid, dual station controls, etc., full price $26,900.
WESTPORT YACHT SALES
Bayliner Yacht and Sailboat dealers, phone 656-5832 Sidney

MUST SELL
34' Cruiser. Boat surveyed for over $8,000 with TV, CB, hot water tank, pressure water, 6 cylinder Crown, sleeps 4 to 6 comfortably. Complete live-aboard. Can be viewed at Ganges Government Wharf, write Box 1001 Ganges for appointment. Must sell, $6,500 firm!

TRADE YOUR CAR, camper, motorhome, or boat on this 21' REINELL CRUISER. 165 O.M.C. Reg Midgley Motors, 736 Cloverdale. 385-8756.

Boardsailing

Sales - Instruction
Westwind Assoc. 592-1705

FLOATING HOME
18x37 on four cedar logs, two bedroom, hot water, fireplace, propane stove and water heater, oil heat, large covered porch, $12,500 or offers. 382-5906 or see at Head St., A wharf.

YACHT OWNERS CHARTER POOL
Power or sail, skippered or U-drive. 20'-90' boats available for charter. Excellent rates. New listings wanted. Please book ahead. 384-6633.

38' BRIDGEDECK CRUISER, 12' beam, large three-room live-aboard accommodations. Has also cruised to Prince Rupert. Best value-in town at just $12,900. Try a trade. Victoria Boat Mart, 453 Head St., 383-3324.

MUST SELL, BUYING BIGGER boat 24' Cand C Shark, sailboat, well-equipped, and maintained, no reasonable offer refused. 112-923-6757.

1975, 17 FT. REINELL DEEP V hull, 85 H.P. motor, 1250 lb. Roadrunner trailer, has all safety accessories, excellent condition, $4900. 595-4856.

1975 30' TROJAN EXPRESS Cruiser. Command bridge, twin 225 horsepower, fresh water cooled, tabs, radios, sounder, dinghy, many other extras. 112-758-6622.

18 FT. FIBERGLASS SAILBOAT, four berths, alcohol stove, sink, built in ice box, 7.5 H.P. Merc. Inflatable dinghy. Moorage. $4200. 656-6102.

1974 22½' FIBREFORM, 188 MERcruiser, depth sounder, CB radio, swim grid, Bennett trimplanes, dinghy, new outboard, moorage. All A-1 condition. 656-1425.

32' DIESEL COMMAND BRIDGE cruiser, Ford FWC, full headroom, shower, etc. All mahog. hull. Just $29,900. Victoria Boat Mart, 453 Head St., 383-3324.

1972 14' MARLIN GLASCRAFT, deep V hull, 65-h.p. Merc. commercial graph sounder, radio, full canvas, $2800. 592-3358.

31' KISMET TRIMARAN, GOOD live-aboard, 5 sails, winches, oil stove, $19,500. Can be seen at Shoal Harbour, Sidney.

13 FT. RUNABOUT, 35 H.P. Merc. controls, trailer, tank, $650. 382-5791.

77 CANAVENTURE 16' RUNabout with 95 Merc. Call between 5-6:30 p.m. 388-7098.

14' WOOD SHIPS WHEEL. CONstructed with drum steerer. $49. 477-8940.

1973 SANGSTER, 18', 120 MERcruiser inboard-outboard, full top and trailer. $3,700. 479-3711.

32 FOOT COMBINATION TROLler Cod boat. Chev. motor. B licence. 749-3064.

HAVE $20,000 EQUITY IN 4-plex, would like to trade for a cruiser. Please call 388-5194.

SACRIFICE! OLDER 27' MONK Cabin cruiser. $5,500. 478-0159.

16' FIBREGLASS CANOE MOLD. 595-1523.

20' FIBREFORM, 165 MERcruiser, Moorage. $4795. 598-1343.

23' WHARRAM CATAMARAN, offers on $6,400. 385-3517.

CANOE, 14', CANVASS AND cedar, like new. $225.00. 658-8380.

9.5 JOHNSON OUTBOARD, EXcellent condition. 383-1379.

80 BOATS and MARINE

BOATLAND

Div. of Duncan Boatland
FAMILY BOATING PACKAGES

15' CAL GLASS
—40 HP Mercury ML
—Controls
—Convertible top
—900 lb. Roadrunner trailer
$3,688

16' CAL GLASS
—Deluxe Deep V
—50 HP Mercury EL
—Controls
—Convertible top
—1200 Roadrunner trailer
$4,588

17' REINELL
—Deluxe Deep V
—65 HP Mercury EL
—Controls
—Convertible top
—Built-in tank and wiper
—Roadrunner trailer
$5588

SERVICE CENTRE
for Mercury and Mercruiser
In Victoria
Call GORD at 474-1267
1074 Goldstream Ave.
In Duncan
Call ED at 746-4158
Island Highway

MERCURY MARINE

BELL BOY
FIBERFORM
CANAVENTURE
800 Cloverdale
385-1457

GOLDSTREAM MARINE
HOURSTON Glasscraft
CAMPION
EVINRUDE Outboards
ROADRUNNER trailers
NOW OPEN
for your convenience
Mon.-Fri. 9 a.m.-8 p.m.
Sat. 9-5, Sun 1-5
2994 Jacklin Rd. 478-8391

ON DISPLAY
TANZER Sailboats
22' — 7.5 metre (24') — 26'
bob whyte marine ltd.
SALES AND SERVICE
Corner Harbour and Resthaven
656-7286 SIDNEY
OPEN 9-6, Tuesday - Sunday

MV TAHSIS

34' displacement, ex-RCMP patrol vessel, 8 knots, autopilot, CB radio, sounder, fridge, furnace, recaulked, surveyed, and ready to go. Safely and economically an excellent family boat. $23,900. Boathouse extra, $4,000. May be seen Van Isle Marina, phone 652-4195 or 656-1138.

22 FT. FIBERFORM, 165 MERcruiser power, only 100 hours on new motor, trim tabs, controls, bilge pump, fresh water cooled, heater, antifoul paint, zink. Zero hours on $1,000 worth of work on leg, is as brand new. Stove, ice box, toilet, sink, compass, anchor, 100 ft line, 2 bilge pumps, spotlight, spare parts, rod holders, 4 foam bumpers, glass bulkhead, mooragge paid 'till November, hull sound, clear title. 14K20473 "Leprechaun" at Smittys Marina, Sidney. Private sale. 656-6749.

23' EXPRESS CRUISER. Excellent condition. Fully equipped with head, stove, sink, fridge, C.B. radio, AM-FM radio, compass, carpet on floors, powered by new Mercury 65 h.p. electric start, tachometer included, large fish box and fishing gear, two bilge pumps, inside of boat finished with natural wood color, terrific family boat for year round pleasure, must be seen to be appreciated. $3995. 383-0444 after 4 p.m.

USED OUTBOARD CLEARANCE
9.5 h.p. and 9.9 h.p.
Evinrudes and Johnsons
from $395 to $695
Take Your Pick
ALL FULLY GUARANTEED
OAK BAY MARINE SALES
1327 BEACH DR. 598-3393

RADIOS
VHF — SSB — C.B.
MARINE ANTENNAS
SOUNDERS
Sales — Service — Installation
Ball & Shamlit Electronics Ltd.
1 West Burnside Rd.
386-9434

SURFER 24
WE INVITE COMPARISONS
BY ANY TEST
THE BEST
Call DICK CHUDLEY at National Boat Sales, White Birch Rd., Sidney, 656-3966. Eves. 656-5751.

OVER 50 BOATS
12'-40' POWER-SAIL
BANK FINANCING O.A.C.
OAK BAY BOAT BROKERAGE
1327 Beach Drive 598-1921

REDUCED BY 30%. CLASSIC Chris 30' sedan. Full running order, live-aboard cruiser. Was $13,900; this weekend only $7,950. Victoria Boat Mart, 453 Head St., 383-3324.

1974 17½' FIBREFORM Bowrider, 120 hp., I.O., fully equipped, on trailer, A-1 condition. 477-8550.

1975 24' FIBREFORM (BAJA), 188 Mercruiser, low hours. Contact Tom Allan, Gibson Powercraft. 382-8291.

19' WOODEN BOAT, CABIN, AUstin inboard. Ideal for fishing. Quick sale, $500. 3142 Somerset St., 384-4408.

CUSTOM MADE FRESH WATER cooling system, for all marine engines, 120-165 h.p., installed. 477-6310.

28' CHRIS CRAFT EXPRESS Cruiser, loaded with extras. Boathouse kept. Immaculate condition. 478-0021 days, 478-6857 nights.

29' WOOD CUTTER, NEW SAILS rigging, VHF, sounder, dinghy, inboard, etc. Warm comfortable live-aboard. 384-2568, evenings 6-8.

1975 — 24' BAJA FIBREFORM with flying bridge. For further information contact Gary Sinclair, 385-9746.

1975 22' SEA RAY. IMMACULATE condition. Many extras. Complete with tandem trailer. $12,000 or offers. 479-8739.

45' FERRO-CEMENT HULL, SAMson C-Breeze design located in Duncan. $10,500 or offer. 112-688-4307.

ALL BAY MARINA
2338 Harbour Rd.
Sidney, B.C. 656-3167
Open 6 Days — Closed Mondays

SUPPLIES, 12V LIGHT FIXtures, appliances, etc. S. J. Peden Ltd., 2855 Quesnel St. 386-3464.

4 HORSE POWER JOHNSON outboard motor. Never used. $370. 479-0237.

50 H.P. MERC. 1973, SHORT shaft, tiller controls, good shape. Offers. 652-1573.

1973 CROWN 23, 3 SAILS. Offers. 595-4058 after 5 p.m.

80 BOATS and MARINE

A Few Selections From Our Many
National Listings
SAIL

40' SEAWOLF ketch built 1975. Perkins 85 h.p. diesel, 2 genoas. Diesel stove. Barient winches. Electric anchor winch. Constavolt VHF Berths for 7. Immaculate. $98,500

41' KETCH built Vancouver 1972, Volvo MD2B diesel, 7 berths. Good suit of sails. Dinghy. Taylor diesel heater.

39'6" CUTTER MOTOR SAILER. Built 1972, Volvo MD2 diesel. Wheelhouse and cockpit steering. A traditionally fitted-out boat with an extensive inventory. $29,000

POWER

26' MARINER EXPRESS CRUISER. A fast yet economical boat fitted single 255 h.p. Mercruiser. 4 berths. Every conceivable gadget including burglar alarm. Built 1974 and maintained in excellent condition. $22,500

25' ALBIN diesel cruiser. Seaworthy, economical boating from Sweden's leading pleasureboat builder. Ideal family accommodation with aft cabin. $27,000

27' BAYLINER. Built 1976. Fitted Volvo 225 h.p. engine, 6-8 berths. Command bridge. Trim tabs. Usual equipment including depth sounder and 2 compasses. $24,500

42' GRAND BANKS. Built 1971. Twin Ford 115 h.p. diesels. As usual with Grand Banks, this boat is immaculate and has been boathouse kept. Very extensive inventory. $115,000

West Canada agents for GRAND BANKS, FISHER, MOODY, ALBIN and SURFER.
15-year marine mortgages.

For further information on these or our other numerous listings call LUKE KYNASTON or DICK CHUDLEY at
NATIONAL BOAT SALES LTD.
2060 White Birch Road, Sidney, B.C.
V8L 2R1 Tel (604) 656-3966
AND ALSO AT
False Creek Vancouver

Oak Bay
BOAT BROKERAGE
ON DISPLAY

POWER
24' Bayliner Offshore H.T. $10,900
26' Fairliner Express, Chrysler marine. Clean $11,900
24' Surfer, quality. Sale priced at $11,900
24' Sea Ray H.T. Rebuilt 255 H.P. Merc $13,900
24' Lyman Lap FG, inboard Chrysler. Now $14,900
26' Campion Tobe. Better than new, 233 H.P. Merc. Low hrs. $19,900
25' Apollo, twin Volvo-Pentas 170's $22,900
27' Uniflite Express $22,900
36' Classic diesel dble. ender, copper and bronze $29,900
35' Diesel live aboard. Clean and comfortable $29,900
34' Tollycraft, Tri-cabin, FG. As New. Offers

SAIL
9' Davidson FG, CB $1095
23' Star $1995
16' Pelican, FG., Seagull $2495
20' Frontiersman, Seagull, FG. $4495
22' Sloop, FG, over ply. $7950
25' Clipper, FG, 6 H.P. Johnson $10,900
26' Rawson, FG, 9.9 Johnson $10,900
24' Buccaneer, 9.9 Evin., dinghy, FG $11,900
29' Triton, FG, Atomic 4, Teak int. $21,900
36' Steel Cutter, custom diesel $98,500
1327 Beach Drive 598-1921

BOSUN'S YACHT BROKERAGE

Season Specials

POWER:
24'6" DISPLACEMENT $5,995
20' LIB. plus trailer $10,495
26' SABERCRAFT, loaded $12,495
25' BERT, twin $14,495
24' GREN. twin $19,895
29' MARINER $29,895
30' DIESEL trl. $29,995
38' TOLLY twin $34,995

SAIL:
24' SHARK — Offers $7,495
21' NORTHWEST $8,795
32' GRAMPIAN $11,200
27' CAT, imm. $19,895
42' DISCOVERY $89,500

NEW LISTINGS:
22' STARCRAFT $9,995
24' FIBERFORM $12,495
26' TOLLY I-B $15,995
27' VICTORIA $18,895
22' Tanzer $11,495
26' CLIPPER — trail $11,995

OFFERS: 25' Bert, 20' O-B crus., 25' Br. Bay, 24' Chris.
Contact JOYCE OMLID at:
Bosun's Marina
10775 MacDonald Pk. Rd.
656-5558
Sidney, B.C. Box 2001
656-5558 Sidney, B.C. Box 2001

"No Name"
A unique 30' Classic Chris Sedan. Built 1940, and housekept for 14 years. Twin 95 h.p. Hercules. VHF, sounder, pressure water system. Exceptionally clean $15,900.

"Marara"
22' K and C, command br., 215 Waukesha, Volvo outdrive, sounder, Johnson C.B., Morse control, full galley, sleeps 5. $13,900.

"Wandering Spirit"
30' Tri-Maran, f.g. over double layered mahogany hulls. Aft-cabin, full galley, standup headroom. Alum-mast, boom. $16,500.
32 Displacement Cruiser $14,900
27' Trojan f.g. hull $16,900
22' Reinell, 55 hrs. $10,500
31' C and C Corvette $24,900
27' Cal, pop top $15,900

CEDAR GROVE MARINA
Your Sidney dealer for
ZODIAC
LOCATED ON THE HIGHWAY JUST BEFORE SWARTZ BAY "THE GREEN BOATHOUSES"
656-2580

73-74 24' FIBERFORM Express Cruiser, with 188 horsepower Mercruiser I.O. — 650 hours, full canvas back, sleeps 6, stand up head, full galley, electric bilge pump, C.B., curtains dinghy, down rigger, rod holders, new AF paint, anchor package, spare propeller, trim tabs. Boat house kept and in top condition asking $12,500, 477-0021.

OFFERS TO $16,000 ON FLOAT cottage, for sale or rent to purchase. Located at West Bay Marina, Wharf F. Marine surveyed, complete with refrigerator, propane furnace, stove, hot water tank, shower in head, bedroom, living rol mwith acorn fireplace. 383-7623.

30' EXPRESS CRUISER, 10.6' beam, twin V-6 FWC power, 5-bnr. stove, 110 and 12V fridge, anchor pack, FG dinghy and more. Just $17,900, and try a trade. Victoria Boat Mart, 453 Head St., 383-3324

36' TRIMARAN, EXCEPTIONALLY fine lines. After cabin central cockpit, 12 h.p. inboard with variable pitch propeller, aluminum spars, hydraulic steering. Fully live-aboard, $28,000. 642-5130.

80 BOATS and MARINE

Horwood Marine

MAMMOTH SUMMER SALE

ALL MOST ALL STOCK ON SALE
COST PLUS $400
GLAS PLY
K & C
CATALINA SAILBOATS
22, 27, 30
823 PANDORA 385-1451

ON DISPLAY

21' REINELL, bridge $10,500
22' KC, sedan, 200 Volvo $ 9,900
22' BAYLINER, bridge $12,900
22' SEARAY, like new $12,500
23' BRANDLMYER, I-o $ 5,495
24' EXPRESS, very clean $ 8,900
24' GRENFELL, hardtop $ 4,900
25' BAYLINER, hardtop $13,900
25' SANGSTER, bridge $16,500
25' SANGSTER, marlin $16,500
26' BRANDLMYER, clean $ 7,900
28' BAYLINER, NEW, loaded $36,900
28' RICHARDSON, diesel $10,900
31' CRUIS-A-HOME, NEW $42,900
32' TOLLY, bridge, loaded $37,900
34' HOUSEBOAT, aluminum $34,900
35' CHRIS sea skiff $23,900
36' SHEPHERD, like new $39,900
36' PELAGIC, diesel $39,500
45' DISP. bridge, diesel $28,500

SAIL
17' DORY, gaff rigged $ 2,200
21' BUCCANEER, NEW $ 6,500
23' CHALLENGER, 9.9 merc. $ 9,000
24' CUSTOM, complete $ 9,750
24' SAN JUAN, race equip $13,900
28' HERRESHOFF, inboard $14,900
30' RAWSON, diesel $22,900
30' CUSTOM, fg. diesel $27,950
38' KETCH, diesel $34,900

WESTPORT YACHT SALES
WESTPORT MARINE
DIVISION OF THUNDERBIRD MARINE CORP.
656-5832, Sidney

Oak Bay Marine
SALES AND SERVICE
DEALER FOR
KONG & HALVORSEN
ISLAND GYPSY
DIESEL TRAWLERS
DAVIDSON SAIL BOATS
GREW BOATS
SANGSTER BOATS
ZODIAC INFLATABLES
EVINRUDE OUTBOARDS
YANMAR DIESELS
OPEN 7 DAYS
1327 Beach
598-3393

PELAGIC
PACIFIC INDUSTRIES (1974) LTD.
A COMPLETE STOCK OF FIBERGLASS AND EPOXY MATERIALS
Z SPAR
MARINE PAINTS
428 E. Burnside
VICTORIA
386-1811 386-7814

16' DOUBLE EAGLE
—Full camper top
—Elec. wiper
—1600 lb. EZ Loader
—50 h.p. Merc elec.
Package Price $4995
MULLINS MARINE SALES LTD.
382-1928 382-4515
925 YATES

DO YOU NEED A NEW POWER FOR YOUR BOAT?
Well this is the time to buy it at
Sea Power and Machine Ltd.
1 ONLY MD-11C 25 h.p. Volvo diesel, Reg. $3078.
END-OF-SEASON $2675
1 ONLY 130D-280D Volvo-Penta gas I.O. Reg. $2744
END-OF-SEASON $2345
Open Mon.-Sat.
2077 Amelia, Sidney 656-4341

MORE BOATING HARDWARE
per Mc2 than any other store on lower Johnson. Sailboat hardware rigging, charts, deck shoes, boots, water skis and accessories, Life jackets, nautical books, canoes, Bosun 8 sailing dinghies, oars, brass lamps and on . . . and on . . . and on . . . at . . .
BOSUN'S LOCKER LTD
580 Johnson St. 386-1308

Chrysler Outboards
British Seagull
SALES — PARTS — REPAIRS
KEN PRASING EQUIPMENT
478-9313 934 Goldstream Ave.

1975 27' BAYLINER VICTORIA with command bridge, "immaculate condition," low hours, fresh water cooled, full galley, shower and stand up head, $21,900. With new boathouse, $25,900. 385-7932 or 592-3072.

16' SAILBOAT. JACK HOLT "Lazy E" designed. Wood with fibreglass seams. Main, lib, spinnaker. Flush deck. Trapeze. O.B. Trailer, anchor, boom tent. $1700. 652-3148.

WANTED: TO EXCHANGE EQUITY in 36' live-aboard houseboat, twin power and all mod. cons. Consider two-bdrm. condominium, Esquimalt, Victoria Boat Mart, 453 Head St., 383-3324.

15'6" HOURSTON GLASSCRAFT, E-Z Load trailer, 40 hp Johnson or 50 hp Merc, canvas top if desired. About $2,500. 478-7296.

4.5 H.P. SEARS' OUTBOARD, runs well. Offers. Also other boating equipment. 477-7034 after 6 p.m.

TWIN VOLVO I-O POWERED 22' fiberglass. Good mechanical condition, $3500. 646-2061.

16' ENIPE, DAY SAILER, MAIN lib with trailer, $600. 595-3007.

80 BOATS and MARINE

50 BOATS ON DISPLAY

from 14' to 26'
Featuring
NEW
DOUBLE EAGLES
CAMPIONS
GLAS PLYS
CANAVENTURES
TANZERS
USED BOATS
of all descriptions
Power and Sail
SEE US BEFORE YOU BUY
bob whyte marine ltd.
SALES AND SERVICE
Corner Harbour and Resthaven
656-7286 SIDNEY
OPEN 9-6, Tuesday-Sunday

Gypsy Yacht Sales

POWER
21' Fibreform, 1972—good engine $ 5,000
27' Chris Cavalier, was $13,900, NOW $ 9,950
23' Carius Deep V Inboard Fibreglass $10,000
30' Monk Command Bridge $13,900
27' Spencer, was $14,900, NOW $14,500
28' Fairliner, roomy and sound $15,500
28' Mariner, twin Mercruisers, hand-laid fibreglass and fast $17,995
26' Campion, command bridge Offers
27' Uniflight Sedan, new engine $22,500
30' Brandlmyr, B-H kept, immaculate $24,000
40' Cruise-A-Home $549,000
36' Grand Banks twin Fords, radar $78,000

SAIL
18' Davidson, new $ 3,295
22' Chrysler, fully equipped $ 9,950
33' Aux Diesel Ketch $25,000
44' Aux Diesel Ketch $47,000
55' VanDerVeer "Privateer" $104,000

And See Our ZODIAC Display
At North Cove Marina
2270 Harbour Road
Sidney, B.C. Ph. 656-5591

VAN ISLE MARINA

SAIL
19' LIGHTENING sailboat C-W 4 sails and O-B. "Power Boat" $1,600 Trades Considered.
34' TEAK Classic Cutter Rig — offshore equipped OFFERS

POWER
18' SANGSTER (1976) F-W Cooled Merc. I-O. Super clean and only 140 hours OFFERS
24' SEA RAY — Fisherman's model C-W Sounder, Radio, Stereo and BOATHOUSE $14,900
27' TROJAN Command Bridge C-W V Drive. Teak Deck, etc. $16,900
VAN ISLE MARINA CO. LTD.
Tsehum Harbor Box 2130
656-1138 Sidney, B.C.

CANOE COVE
YACHT SALES
19' century Cuddy cabin demo. Will consider all trades. Asking $11,000.
30' CHRIS CRAFT sedan, beautiful older boat with economical power. $15,900
32' CANOE COVE, choice of 2, gas or diesel.
36' CANOE COVE, immaculate condition, well-equipped, twin diesel power.
NOW OPEN 9 a.m.-5 p.m.
7 Days a Week
656-5711 Sidney, B.C. 656-3915

22' CUSTOM CRUISER, INboard-outboard, 210 horsepower, 302 Ford, fresh water cooled, completely refitted and overhauled, new canvas, depth sounder, CB radio, trim tabs, anchor pack, 8' Sportsyak dinghy, boat cover, 2 batteries, sleeps 4. Survey. $6,500 or nearest offer. 479-8304.

16' GLASTRON-TYPE RUNabout with 60 h.p. Chrysler outboard. Only 2-years-old and in like-new condition — used under 50 fresh water hours and kept in garage. Complete top and side curtains plus many accessories. 1250 lb. EZ-Loader Trailer $3,600. 598-5964.

27' FISHERMAN DIESEL DORY. Dual stations, enclosed head, 6-cyl. Perkins. F.W.C. Capital gear, needs work on inside cabin. Mechanically sound. Only $7,950. Perfect fishing unit. On Display Oak Bay Marine, 1327 Beach Dr., 598-3393.

39' TROLLER CONVERSION, live aboard or cruise, professionally ship-yard built, hwy. disp., Chrysler engine, Ekolite sounder, new Pacific diesel stove. All for $34,900. On Display Oak Bay Marine, 1327 Beach Dr., 598-3393.

CAL 25, RED, WHITE AND ABSOlutely beautiful. All possible racing and cruising extras. Near new Merc. 110. Must see. Asking $12,900, and worth it. Victoria Boat Mart, 453 Head St., 383-3324.

"SUNDANCE"
Glastron Carlson C H.16 tunnel hull, apricot metal flake, 1500 Merc, complete with power trim, ski and speed props. Roadrunner trailer. $5000. 112-724-4048.

CATALINA 22, LOADED TO race and cruise. Better than new condition Owner will deal from $7,750. Victoria Boat Mart, 453 Head St., 383-3324.

16½ FOOT FIBERGLASS AND plywood glen L hull Chrysler outboard tilt trailer, $1900. Phone 477-6414.

1974 CAL GLASS 16 FT. HARDTOP, inboard-outboard, 140 OMC, ONLY 75 hours. 2200 lbs. Roadrunner trailer. $5400. 642-3757.

1971 Mercury outboard, 20-h.p. $350 or trade for smaller motor and aluminum skiff. 385-0657.

WANTED: SPINNAKER FOR 26' boat, 600 square feet approximately. 656-1347.

9'6" FIBREGLASS ROW BOAT, built-in floatation and oars, $225. 652-1673, 652-4135.

FOR SALE 26' HAIDA. EXcellent condition, many extras, 592-2640.

FOR SALE, 4 H.P. FEATHER weight Seagull, used 4 times. 652-2527.

16' BOAT GLASS OVER PLYwood fitted windshield and steering excellent condition. 652-1774.

1975 FORTUNE 30, INTERIOR custom finished in teak, completely equipped. 595-2694.

13' GLASSCRAFT, TRAILER, $350. 1969 40 hp Evinrude, $350. 3400 Wascana. 384-7590.

150 WATT, RADIO TELEPHONE $150 or best offer. 382-1575 Saturday.

1974 PACESHIP PY23, EQUIPPED for racing or cruising. 7.5 Merc. Spinnaker, dinghy, etc. 477-9994.

80 BOATS and MARINE

HAIDA 26 MK II, ALL RACING equipment, good sail inventory, cruising extras. Call evenings (112) 339-3030.

13' WOODEN ENTERPRISE, jackett's sails, trailer. 595-1379, evenings.

14' RUNABOUT, MOTOR AND trailer in great condition. Offers 384-4783.

IF YOU WANT THE BEST, 17' Smoker craft "Vega" 1976 model. 479-8756 anytime.

12 FT. SAILING DINGHY, DAcron sail, life jackets, ready to sail. $475 595-8416.

INFLATABLE ZODIAC, 12', 40 h.p. Mercury, fully equipped, including trailer. 383-6060.

14 FT. FRONTIERSMAN, V-back, freighter canoe. $250. 478-8964.

1963 40 H.P. EVINRUDE ELECtric, seldom used, no sails, immaculate condition, $300. 642-4101.

16 FT. RUNABOUT, 40 H.P. Johnson electric start, offers. 598-2347.

16' FIBREGLASS CANOE. $150. 382-4069.

1970 CHRYSLER 85 HORSEPOWer for spares. 656-6362.

92 SPORTING GOODS

Robinson's
SEASON OPENING SPECIALS
RIFLES: 30-30 Carbines, choose from 11 guns starting at $109; Alpine 270 4x scope, $249; Browning .308 lever, 3x9 scope, $334; Win. .308 auto., 4x scope, $325; Sako .375 Mag., $389; Rem. 308 auto. 4x scope, $299; Savage 250-3000, $129; C.I.L. 243, 3x9 scope, $249; Le-Enfield .303, $69. SHOTGUNS: Ranger 12g O-U, $197; Win. mod. 12, rib choke, 12g, $274; Rem 12g auto., 2 pair, $279; C.I.L. 12g pump, $134; BRNO 12g O-U, $349. SLINGS—MEAT STOCKING GUN CASES—KNIVES EXPERT GUNSMITHING (FREE 1 YR. LAYAWAY PLAN)
385-3429 1307 BROAD ST.

INTERNATIONAL KNIVES
BRAND NEW!
Remington 700 BDL 8mm Magnum POWER PLUS
754 Yates St. 383-2422
(Across from the Post Office)

GUN SHOPPERS — OUR "PRE-season" gun sales bulletin No. 20 and color catalog is "exploding" with big discounts on rifles, shotguns, handguns, scopes, reloading equip., components, ammo, etc. Send for your copy now. Enclose 30c to cover postage and handling to: Lovett's Rod and Gun Centre Ltd., 955 King St. W., Dept. CT, Kitchener, Ont. N2G 1G7.

PLAY-MOR
Billiard Tables, Shuffleboards, Accessories
Factory to you — and save $$
384-3332 517 KELVIN RD.

White's Water Wear
Canada's most popular wet suits are available on the island at Frank White's Scuba Shop, Duncan Scuba Sea and Seatun Divers in Nanaimo and Campbell River.

HOCKEY EQUIPMENT, FULL set, age 13-14, including helmet with cage, junior goal mask, 4 pair hockey skates, 4-6, Tacks used one season, narrow size 6. Excellent condition. 592-0261.

RIMPAC DIVERS Ltd.
Special Dive trip to Saturna Island on

80 GROCERIES, MEAT and PRODUCE

FISHERMANS MARKET

Located at Farmers Market, 1610 Island Highway. Largest selection at the lowest prices. A complete line of seafood, fresh, frozen and smoked. Fresh from the fisherman to you. Pink salmon, 99c lb., fresh westcoast crabs, cooked daily, crab and shrimp meat daily and clams and oysters, etc. Open 7 days a week. 478-4522.

LEWIS LOW COST
BETTER MEAT!
BETTER VALUES!
Red A1-2 hinds $1.39 lb.
Red A1-2 sides 95c lb.
Red A1-4 fronts 49c lb.
ALL AGED TO PERFECTION
EXPERTLY CUT
Genuine local Island Spring Lamb $1.29 lb.
Whole loins of Pork (10-14 lbs.) $1.49 lb.
CUT, WRAPPED, FROZEN AND DELIVERED
BE WISE, BOOK NOW
Phone 595-1211 (O. Slater)
2997 Foul Bay Rd.

"MEAT" AT McCOLLS
Grade A Baby Beef, 89c lb.
Black Puddings, Slicing Sausage, White Puddings, Haggis.
PARLIAMENT MEWS
Big 5-230 Menzies St. 382-1611

THICKEST LIQUID HONEY ON the market is Babe's Fireweed Honey. Your containers, 72c lb.; Ours, 75c lb. and up. Fresh daily except Sundays. Oldfield at Walton. 658-8319.

OKANAGAN FARM FRESH Free-stone peaches, Bartlett pears and prune-plums, ready for canning, Monday and Tuesday, Colwood Community Hall, Sooke Road, Colwood.

YOU PICK BEANS, 25C PER pound, gold waxed, green and scarlet runner. Cabbage, beets and squash. 4064 Markham St. Next to Glendale Hospital.

WORLD'S BEST APPLES SUMMER RED APPLES, READY now, Oldfield orchard. 6386 Oldfield Road. 652-1010.

ISLAND SPRING LAMB, RIGHT off the farm. Government inspected. Cut, wrapped and frozen, $1.65 per lb 652-2803.

READY PICKED CORN, SILVER Rill Farm, 7179 Central Saanich Road. Special prices for large quantities or for resale. 652-3809.

CORN
Orders taken for fresh picked corn, 4 dozen, $4.50. Phone 652-2296.

HIND QUARTER OF RED Brand Beef, $1.19 lb. Alberta Meat Distributors, 1811 Cook St. 383-3012 383-6552.

CUCUMBERS, PICKLING CUcumbers, green tomatoes, and peppers, corn, cooking onions, 4123 Elwood, off Hastings.

GRAVENSTEIN APPLES 20C LB., corn 75c dozen, beets and carrots 10c lb. This Saturday, 6950 Veyaness Rd.

CHOICE LARGE CAULIFLOWER and corn for freezing, ready now. 4718 Cordova Bay Rd. Open Saturdays only 9 a.m.-5 p.m.

APPLES
Our new crop is now available at Saanich Orchards off Stelly's X Rd. 652-2009.

NEW CROP CLOVER HONEY, 69c lb. Bring own containers. 4649 West Saanich Rd, 479-9660.

FIELD TOMATOES, YOU PICK, 20c per pound. 1821 Verling. Bring your own containers. 652-1636.

PICK YOUR OWN CORN AT Silver Rill Farm, 1542 Hovey Road, 65c per dozenn. 652-2019.

GOOD EATING MACINTOSH AND cooking Tydman apples. 5016 Wesley Rd., 658-1171.

CULL POTATOES, $25 PER TON or $2 per sack. Michell Brothers, 3075 Island View Road.

GREEN HOUSE TOMATOES 50C a pound. 1424 Edgeware Rd.

100 MISCELLANEOUS FOR SALE

9-PIECE MEDITERRANEAN-style bedroom suite, $975; one double bed, Simmons mattress and box spring, $250; two chrome glass coffee tables, $100; two glass top gold antique end tables, $75; one 5' chrome frame coffee table, $50; Two leather swivel chairs, $80; two lifejackets, adults, new, $15; one GE portable dishwasher, harvest gold, new condition, $300; one hide-a-bed and mattress, $150; hide-a-bed, $50; 9x12 wool turquoise carpet, $25; 9x12 wool white shag, $300; swivel bucket seat, $25; gold upholstered chair, $25; double brass bed, spring and mattress, $150; chain ceiling lamp, $15. 652-1558.

ESTATE SALE: MAN'S GOLD key-wind pocket watch (1846); another earlier one in silver; new unregistered motorcycle; 22 cal. revolver with holster; diamond brooch and diamond engagement-wedding set; also gold and silver cigarette cases; rings; cuff links; coins; reel-type tape recorder, and small pieces of furniture; antique cranberry epergne; pictures, etc. Open to reasonable offers. Please phone 479-7559.

SILVERTONE CABINET stereo, 8 speakers, $300. Bird cage and stand, $10. Black naugahide divan, $110. Green sectional chesterfield suite, $135. Flight bags, $10. Outside door with lock, $15. Electric Heater, $5. Golf cart, $12. 477-5487.

WEDDING CAR FLOWER MAterial paks, available in 25 yd. rolls at $2.39. Many colours. THE PLASTIC SHOP, Industrial Plastics Ltd., 2105 Douglas St., Victoria, 386-1477, or 460 Wallace St., Nanaimo. 753-0114.

FULL SET OF HOCKEY EQUIPment, age 13-14, including helmet with cage, assorted skates, 4-6, including Tacks, all excellent condition. Unpainted night table, Remington Typewriter, Tennis Racquet, Guitar. 592-0261.

TWO LOVESEATS, GOLD-green, $150 each, 30" electric stove, $100. One end and one round light (maple) tables, $50 each. One sunlamp, $25. One maple bed, ends and rails only, $10. One aquarium, 15 gallon, $10 repaired. 479-2073.

WALL TAPESTRY, FULL SET of camping equipment. Flower box, 14½' fibreglass canoe with paddle and roof rack, $250. Antique dressing table with oval mirror, $100. Other miscellaneous items 386-9161 after 5 p.m.

PORTABLE COTHES DRYER $125; Double Beautyrest mattress and box spring $200; 4 drawer students desk $70. Mel's Bargains, 2460 Quadra, 384-3152. Chargex available.

MOBILE CABIN
4 rooms with cedar siding, shake roof, rustic interior, ideal for cabin, office, etc. $3500, offers or trades. 656-7160.

5 HP GARDEN SHREDDER, LITNe used, $175. Old camphor-lined teak soapstone inlaid Chinese chest, $350. 479-4880.

GOLD HIDE-A-BED, TENT trailer, wringer washer, automatic washer as is, bed frame, sink. 385-8580.

23 CHANNEL CB FOR SALE with ant., cable back set ant., 3 channel Realistic walkie talkie. Phone 477-6735.

TURNTABLE, NEW SNOW CHAINS, DOORS, LIGHTS, SINK, SUN SWING, WALLPAPERS. 592-3473.

HOOVER WASHER-SPIN DRYER, Hoover upright vacuum, solid oak ice box, vegetable juicer, stereo, 21" TV, couch and chair. 386-8632.

CORRECTING IMB SELECTRIC, 2 years old, excellent condition, IBM service, $700 call 9-5, 592-2441.

ONE DOUBLE BED, $50. SINGLE bed, $40. 22" stove, $40. Phone 386-9520.

NEW COLONIAL SINGLE SEAley redi-bed convertible sofa, 100% nylon, $450. 385-1608.

HYDRAULIC TAILGATE, FITS ½-ton or larger truck. Offers. Call collect, 743-5166.

MANTLE PIECE WITH ELECtric log heater fireplace. $50. 386-9332.

SWEDISH STEEL FIRESCREEN, perfect, $35 Tanned moose hide, $90. 477-3181.

GARAGE SALE, SATURDAY. China, jewellery, pictures, kitchenware, misc. 1229 Tattersall.

NEW KIRBY VACUUM, SLIGHTly used, new price $395, offers to $325. 658-5663.

4 CAPE COD LAWN CHAIRS, $16. 477-7515.

20" CARSON TRAVEL LIGHT luggage, $25. 385-8837.

100 MISCELLANEOUS FOR SALE

GENERATORS
HONDA — All Sizes
Many New and Used
Makes in stock
Gibson Powercraft
2520 Government
382-8291

VICTORIA LAWNMOWER & MARINE
834 Johnson 386-8338 — 2354 Beacon 658-4012
Victoria — Sidney

MOVING — ALMOST NEW FURniture for sale. Velvet chesterfield and love seat, $750; Quasar 26" colour TV, $700; coffee table, $140; AGS stereo, $200; queen size bed $300; Electrolux vacuum $300; crib $70; fireplace set, $40; plus kitchen wear. 384-3173.

HOUSEHOLD FURNITURE, PLUS misc. chess sets, naugahyde couch and chair, crushed velvet swivel rocker, smoked chrome and glass dining room set, two end tables and coffee tables, wood and glass, cabinet stereo. This is excellent furniture for young couples just starting out. 595-7286.

MOVING
Singer Ziazag, $100; Lazy Boy, $95; tile top table, $25; colour TV, $225; antique basin set, four pieces, $125; antique coal bin, $45; one stereo, $35; one stereo table, $25; 175 bricks, $15; two clocks, antique, offers; end table cabinet, $95, etc. 592-0948.

MOVING — CARPORT SALE, Saturday and Sunday, bridge set, step ladder, lawn cart, bar stool, skil saw, dog clippers, sanders, lamps, leather tub chair, flower pots, reel to reel stereo, etc. 930 Lodge. 386-6809.

16' OPEN FREEZER, $2200; 12' fish display case, $100; compressor and coil for walk-in cooler; aluminum tube and sash; overwrap machine; counters; box stitcher. Offers. 656-4696.

MUST SELL COMPLETE HOUSEhold effects, scuba gear, Braun blender, maple bed, Renault engine and parts, etc. 2878 Murray Dr.

BOND COPIER, LIKE NEW, $2495. Offset duplicator, table top model, $695. Telephone answering machine, with remote recall, $350. 658-8276.

GARAGE SALE, SUNDAY, August 28, 4026 Grange Road, 39" box springs and mattresses, baby buggy, telephone table, kitchen table, TV, childs' car seat, housewares, etc. 479-1804.

PORTABLE ADMIRAL DISHwasher, with cutting board top, good condition, and one G.E. washing machine, good condition. 388-5363 or 479-0266.

BASEMENT SALE — AREA rugs, patchwork wall panels, Lazy-Boy chair, coffee and end tables, miscellaneous, 3038 Balfour. Saturday and Sunday.

MAYTAG AUTOMATIC WASHER, deluxe model, needs minor repair, in good condition. Will deliver. $150. 384-2166.

MUST SELL FULLY LINED OFF white drapes 216"x84". Excellent condition, $65. Metal wardrobe, $15. 477-6490.

ELECTROLUX, COMPLETE power head, Hoover upright, attachments. Both excellent. 385-3258.

HOUSE SALE, BED, WASHERsoin dryer, fridge, miscellaneous, etc., going cheap, 6-9 p.m., 385-0590.

FILTER QUEEN
Vacuum cleaner, never used. Saturday or Sunday, 479-6458, 1268 Reynolds.

MISCELLANEOUS APARTMENT sale, Saturday-Sunday, Aug. 27-28 from Noon until 4 p.m. 404-131 Gorge Rd. E. 384-3576.

DINING ROOM SET, 6-PIECES, $350; limed oak bedroom set, $75; complete house full of drapes, various prices. Phone 478-4931.

PROPANE HEATER, 21,000 BTU's; wringer washer; Johnson 9½ H.P. short shaft, only 75 hours, but water in block, offers. 478-6309.

FOR SALE; ONE SINGLE BED, rocking chair, night table, hassock, 12" B and W television. Call 595-6979 after 6 p.m.

HEAVY DUTY UNIVERSAL TOW bar, wringer-type General Electric washer, A-1 heavy cushioned rocking chair, after 6 p.m. 477-0762.

FOR SALE, RIDING LAWNmower, still under warranty, $550. Phone 478-4177.

OLYMPIA ELECTRIC TYPEwriter, recently rebuilt, a fine value at $225. 386-1859.

WATERBEDS
478-7345 DAY OR NIGHT

.8 CARAT EMERALD ENGAGEment ring, size 7½, white gold mount, $150. 746-5863.

BRICKS
Used red bricks, cleaned, 24c each, phone 388-9079.

NEW AND USED WOODEN BARrels, plastic pails, steel drums. 383-1328.

GARAGE SALE — LEAVING province, Sat. and Sun. 1-5. 403 Raynor, 386-6959.

HOOVER WASHER, SPIN dryer, almost new, harvest gold, $175. Call 384-9002 after 6 p.m.

GIRL'S AND BOY'S STANDARD bikes. Floor polisher, vacuum cleaner. 478-0747.

OFFICE DESK AND CHAIR. Typewriter stand. Older fridge, suitable for cottage. 656-5402.

WARDROBE APPROXIMATELY 6'x4'x2', sturdy construction, in perfect condition, $40. 385-8229.

SAINT ANDREWS SCHOOL UNIforms, sweaters sizes 14 to 16, skirts waist size 26 to 29. 478-1338.

BUNK BED; BOY'S HOCKEY skates, sizes 1-6; toy pool table. 479-3790.

TWO REUPHOLSTERED CHAIRS and miscellaneous furniture and household items for sale. 656-2655.

SLATE POOL TABLES FROM $575 and shuffle boards L. G. K. Enterprises. 478-8559.

ONE LARGE HUT, GOOD shape, 14'x11', 2 smaller ones. Offers. 592-1124.

GARAGE SALE: SAT. 9-4: PORtable dryer, furniture, misc. 1173 Munro. 385-5090.

WEDDING RING SET, LIKE new, beautiful solitaire diamond setting. 479-1095 anytime.

LARGE MOOSE HEAD, MOUNTed on crown. Stoves and rangettes, etc. 386-1770.

G.M. INFANT CAR SEAT, $15. Gendron baby buggy, good condition, $45. Walker, $8 478-4788.

G.E. FRIDGE, $30. KEROSENE lamps. Wanted: Super Ikonta camera. 384-9064.

PHILLIPS 1400, CODE-A-PHONE, with remote command answering device. Further details, 598-4194.

WESTINGHOUSE 23 CUBIC FOOT freezer $175. Working condition. 652-1954.

FURNITURE, TOOLS, AMBER and clear glass, etc. 477-4087.

¾ ROLL-AWAY COT, $20. 477-6065.

18 SCHOOL DESKS. 592-2345.

BASEMENT SALE TODAY. 1517 Bank St. Miscellaneous items.

BABY ITEMS, HOUSEHOLD furniture for sale. Phone 383-7084.

UTILITY TRAILER, TOP CONDItion. $150. 595-4977.

VIKING 26 CU. FT. CHEST DEEP freeze. $295. 383-0229.

CHEST-TYPE DEEP FREEZE, 20 cu. ft., $200. 479-2080.

BEAUTY SHOP EQUIPMENT and supplies. 112-537-5675 evenings.

SIX MONTH OLD MEMBERSHIP at European Health Spa. 652-1688.

FOR SALE: JUNIOR SET OF golf clubs, $35. Phone 478-5184.

METAL DETECTOR, WHITES coinmaster, GEB SD. 246-9107.

OLDER WESTINGHOUSE FROST free fridge, $30. 478-8987.

POP MACHINE FOR SALE AT A low, low price. 382-6611.

5 X 6.8 SLIDING GLASS PATIO door, $90. 592-0320.

100 MISCELLANEOUS FOR SALE

mais 385-3635

Guaranteed Used
30" McClary deluxe range, avocado, like new $248
30" Viking deluxe range $178
Portable dishwasher $98
Like new — 24" matching fridge and range, pair $428
30" 2-door fridge $178
Mattresses and box springs $28

1821 COOK

GIANT HOUSE SALE, 3 POLYfoam chairs, regular $89, $45 each. New desk $95. Oak desk and swivel chair $250. Two school desks, metal shelves. Wood storage cabinets $30, $25. Old Singer sewing machine $10. Homelite XL2 chainsaw $100. Child's rocking chair $10. Kirby vacuum $200. Lewyt vacuum $35. Wicker dog bed. Handyman Encyclopedia. Assortment of rocks for Rockhounder. Croquet set $10. Ping pong table $10. Enamel sink with drainboard. Wood lawnchairs. Panasonic radio-portable TV, AC-DC, $150. Camping gear, tents and cots. All day Sat. August 27th at 1096 Jasmine Ave. 479-5643.

TWO SUPERB FULL SIZE DOUble Inlaid Mahogany beds both complete with springs and mattresses, one at $199.95, one with bowed front $249.95, small orient Louise style, WhatNot $199.95, large superb Louise style WhatNot in fine condition was $1,195, Now $799.95, all silver overlay 30% off. Where? Where else but Pete's Place for bargains galore. We're everyones store. 15 minutes from downtown, 10 minutes from Woolco. Financing available. O.A.C. Open 7 days a week. 786 Goldstream. 478-6000.

PIANO, HEINTZMAN, MAHOGAny upright, dining table, mahogany, seats 20, 6 oak dining chairs; walnut chests of drawers; black leather chesterfield and chairs, mahogany buffet; several chests of drawers and chesterfields. Stainless steel kitchenware, 6 roasters and masks. Oak table, reflectory style, electric range, Admiral, 24"x24"; Singer Sewing machine, electric. 388-6939, 388-6838.

WHITE AND GOLD FRENCH Provincial single bed, with Beautyrest box spring and mattress. $150. Maple single bed, with Chiropractic box spring and mattress, $160, with matching night table, $55. Kirby classic vacuum with hobby kit, $150. 3 portable baseboard heaters, $15, $20. One fan heater, $15. Upholstered rocker, $15. four folding metal chairs, $10. 652-2735.

FREEZERS

cu. ft. upright freezer, $398.83. cu. ft. upright freezer, $309.86. ACTIVE FURNITURE DISTRIBUTORS, 566 David St. 382-8274.

PRE-INVENTORY, NEAR-NEW sale at Vi's Thrift Shop, 1500 Hillside St. Metal bookcases $16 to $45.95; girl's lady's bicycle $40; baby bathinette $20; deluxe Gendron stroller $45; baby jump seat $8.99; bird cage and stand $19.75; bathroom space saver $22.50; dual control electric blanket $29; Green machine $20.

GARAGE SALE, ROTOTILLER, lawn mower, garden tools, chrome kitchen set, propane dryer, wringer washer, chesterfield and chair, small organ, bed, coffee table, small radio-record player, various household items and dimensional lumber. Saturday and Sunday, 4205 Douglas St., 479-4820.

MOVING EVERYTHING MUST go. Ski, hockey, tennis equipment, plants, vacuum, radio, drapes, tires, Hammond speaker, motor bike, clothing, books, frames, collections, games, toys, etc., August 26, 27, 28, 12-7 p.m., 1008 McKenzie Avenue.

2 PAIR, UNLINED, BLUE Fiberglass drapes, 50x84", $15 a pair, 2-piece set of luggage $15; hot tray (new) $15; 4'x7' polyfoam (firm) 27"x84" suitable for mattress or chesterfield cushion forms $15 592-1332.

PORTABLE BAR, $15; 5 FT. metal shelf, $15; facial mist, $10; curling iron, $10; bull worker, $25; ironing board and pad, $15; Schick hot lather dispenser, $10, vacuum, $25; and various albums, $1.50 each. 595-7286.

WESTINGHOUSE FLOOR POLisher, $30; commercial floor polisher, $100; 9x9 nylon rug, gold, $50; 3x7 executive desk and chair, $150; manual typewriter, $100; metal office waste baskets, $3 each. 592-7202.

CRIB, 6-YEAR SIZE, $35; FEEDing table, $10; change table, $8; car seat, $16; stroller, $5; rocker, $7; car bed, $5; standing lamp, $8; 2 night lamps, $2 each; curtain rod; car rack; 10-speed bike, $85; diving mask and flippers. 384-3919.

GARAGE SALE — MOVING
Saturday and Sunday 10-4, 5980 Old East Road, 652-3589. Eskimo soap stone carving, books, household items, small boys clothing, spring horse, stroller, etc., basement trivia.

GLOVERALL DUFFLE COAT, navy, size 4, $18. Spring horse, $15. Wagon, $9. Skooter, $4. CCM trike, $20. Fisher Price toys, twin headboards, 598-2937.

GARAGE SALE, CHEVY II CAR parts, motor, tires, etc.; toys; space heaters; t.v.; tot-um rack and more. 478-1577. 616 Elderwood off Metchosin Road.

NAUGAHYDE LAZY-BOY CHAIR, $75; 65-gallon oil drum and stand, $15; two oil space heaters, $8 each; two four chrome kitchen chairs. 477-4026.

MOVING SALE, SATURDAY AND Sunday, 10 a.m.-4 p.m. Household furniture, appliances, clothing, books and numerous miscellaneous items. 1812 St. Ann St.

CRAFTSMAN 12" WOOD LATHE. Excellent condition, complete with stand, motor and chisels. $225. 477-7231, Monday to Friday, between 9 a.m. and 3 p.m.

TV WITH STAND, $30. GOOD sounding stereo, offers. Sandon with lid, $10. Barbecue with rotisserie, $15. Tether ball, $10. Bird cage, $7. 384-7028, 3 p.m.-10 p.m.

2-MONTH OLD CHESTERFIELD and 4 chair dining suite, 2 Queen size beds, corner side table and coffee table, Philco colour TV, 2 years old. '69 Cortina car. 383-4905.

YALE ½-TON, MAGNETIC KING, electric hoist, capacity 250 lbs., 115-120 V. 14 amps, phase 1, cycle 60, chain drive and rollers included, $130. 383-7337.

OAK DESK, STRIPPED, SANDED and ready to finish, $85; counter top electric range complete with exhaust hood and fan, $60. 386-8662, 3164 Balfour.

ESTATE SALE — 26" REMOTEcontrol Zenith color TV. 30" older electric range, new Baycrest gas lawnmower, boy's Raleigh bike. 479-9656.

HALF-PRICE WING CHAIR, ATtractive, unsoiled, 100% brown nylon frieze pattern, box pleated skirt. Maytag spin-dry washer, good condition, $75. 598-1909.

3-PIECE BEDROOM SUITE, $200. Panasonic color TV with remote control, as new, $730. Moffat range, apartment size, $60. 479-7948.

ONE 3' STAINLESS STEEL SECtion and 2' galvanized (5'), free standing fireplace chimney with accessories, ½ price $40. 382-2741.

KENMORE DISHWASHER, AVOcado, $250. Rotary mower, $50. 477-6308.

10-YEAR-OLD STOVE, GOOD condition, $125. Headboard, all wood, $30. 478-5849.

ESTATE SALE — AUGUST 27-28, antiques — miscellaneous. 9-5 p.m. 7-10 p.m. 720 Sea Terrace.

ELECTROLUX AP100 VACUUM cleaner, almost new, $275. Phone 479-6509.

VIKING WRINGER WASHER — double cement tubs, offers. 384-0896.

100' WHITE PICKET FENCE. Old large upright deep freeze. 656-2989.

CRAFTSMAN 10" H.D. RAD. armsaw. Like new. Still on warranty, 383-8889.

FLEETWOOD MAC TICKETS. Vancouver 433-1386.

COMPLETE SET BEERMAKING equipment. $30. 592-7767.

100 MISCELLANEOUS FOR SALE

Cleanup sale of brand new furniture, appliances, television, stereo at 796 View St. (basement) — we're moving soon — here are a few examples. Restonic sofa bed with double size mattress. Reg. $362.88. Sale $249; Elmcrest 100% nylon gold nugget deluxe sofa and chair. Reg. $778.18 Sale $499; Parkland quality sofa and chair. Reg. $868.88 Sale $699; Victorlaville luxury recliner. Reg. $338.88 Sale $169; Regal swivel chair. Reg. $224.18 Sale $169; Hankin hi-back stationary chair. Reg. $298.88 Sale $139; Dales 7 pc. dinette suite. Reg. $598.88 Sale $288.88; Laurier 3 pc bedroom suite. Reg. $398.88 Sale $399; also sacrifice prices on Admiral refrigerators, ranges, freezers, washer, micro range, dishwasher, 19" colour TV, clearing out to $359; GTE Fleetwood 26" console colour television going below wholesale, cabinet (2), component package stereo (2) — Many, many more items to numerous to list in this ad. Apply 796 View St. (basement) 9 a.m. - 5:30 p.m. daily. Norwood Home Furnishing Sales.

attica historic home supplies ltd.
ATTIC OLDIES
720 Market St.
384-1644 — 384-3614
All types of used building materials from sheet marbel to close couple toilets.
Antiques from Canada, overseas and U.S.A.
The Islands largest selection and best prices. Open 7 days a week.

PRE-MOVING CLEAROUT SALE — Brand new chesterfields, chairs, recliners, dining and dinette suites, bedroom groupings, mattress and box spring units, occasional furniture all kinds, table and swag lamps, some display samples, refrigerators, ranges, freezers, micro ranges at special clearout prices. Colonial furniture pieces and much more! Our new overhead really saves you money. Easy budget

GARAGE SALE — SAT. AND terms, F p.m. - 5:30 p.m. daily. Closed Monday. Apply 704 View St. (basement). Norwood Home Furnishing Sales.

Sun. Aug. 27th and 28th, 24 ft. sundeck railing with 2x2 rung $20; wooden doors 31 each; 11½ ft. moulded mahogany wall, good condition, $175; 2 girls Thistle bikes and training wheels $15 ea.; 2 sets lined drapes 8'x4' $20 ea.; new bathroom sink 20½x9' $18.95; 4 sleeping bags $8 ea.; pictures and picture frames 50c ea.; ornaments and ornaments 50c ea.; numerous miscellaneous items. 1122 McBriar Ave.

DATSUN STUDDED SNOW TIRES on rims; Two F-78 snow tires; girl's skates, size 3½; boy's skates, size 3; maple bunkbeds; girl's mustang bike; St. Michael's uniform, 16 years; Barbie camper, suitcase and clothes; EZE Bake Oven; portable Royal typewriter; miscellaneous. Phone 477-8645, after 5. All day Saturday.

39" ARCTIC SLEEPING BAG, waterproof canvas cover $60; 39" heavy duty rollaway bed, 5" springfield mattress $45; Remington's largest 10 key adder, as new $90; Man's $200 dark grey suit, 44 reg. waist 40 leg 29½", worn twice $80; Officer's brown army boots, size 11½, $10; Toastmaster broiler — oven $40. 477-3810.

GARAGE SALE
Sunday from 2-6 p.m. Beds, mattresses, chesterfield, wooden tables and chairs, shelves, lamps, underpads, sleeping bags, boat motors, wall paper, household items, etc., etc., etc. 349 Sylvia Street.

FULL SIZE SPEED QUEEN AUtomatic washer and dryer, newly overhauled by Standard Furniture. Must sell, house burned down. Best offer. Call anytime. 592-1398.

NEW VICTOR CASH REGISTER series 45 regular $1150, selling for $700. Glass display stand approx 2'x3' by 3' high, regular $450, selling for $250. 478-4021 or 478-0054.

9X12 RUG, BROWN-RUST-BEIGE mix. Dining room suite, 6 chairs and buffet. Firescreen. Old type cabinet stereo. Trumpet. 598-4491, after 5.

TOP QUALITY VILAS MAPLE bedroom suite. Solid Oak typewriter desk and swivel chair. Old York twin comforters, frills, shams. 592-6326.

BUNKBEDS, $30. ICE SKATES, nearly new, girls 2 pairs size 7, one pair size one. Boys size 3. $8 pair. Floor polisher, $25. Kenmoret power head vacuum, $75. 652-2871.

FOR SALE, 2 PACK SACKS, ONE down sleeping bag, 1 white stag mountain tent, 1 bicycle rack. 383-8268.

270 PARKER HILL RIFLE, NEW, $230. 250 CZ motorcycle $350. A set of U.S. mags $100. Phone after 6 o'clock. 478-6754.

CHESTERFIELDS, BEDROOM suites, kitchen table and chairs, color TV, older washing machine, plants and lots more. 384-3337.

GARAGE SALE — FURNITURE, household items, clothes. 1518 Regents Place, 598-6861. Saturday and Sunday, 9-5.

CLEAROUT
Printing calculators for $45. Take two for $80! Capitol Office Machines Ltd., 2727 Quadra, 383-5700.

KITCHEN TABLE AND 4 chairs, $50; various pieces green or brown carpet, single bed, $20. 477-6465.

CABINET STYLE 26" COLOUR TV, needs some work, $50. Set of three medium pine coffee tables. Perfect condition.. 598-4039.

CANOE, 16', FIBREGLASS, $125. Steel laundry tub and taps, humidifier, motorcycle bumper carrier, bunk beds $50. 477-2522.

GARAGE SALE — SAT. AND Sun., 10 a.m. Furniture and lots of miscellaneous. 455 Monticalm, 479-6094.

3 WINDOWS (4'X4') WITH CASing, 2 doors with lamb, 2 (6'x8''x2'6''), 2 (6'8'x2'). Good condition, $75. 598-3527.

VW BUS SEAT, GIRL'S BICYcle, canvas 2-man tent, .22 rifle. Wanted boy's bicycle 24" wheels. 477-9384.

2 BELGIUM MADE ORIENTAL reproduction rugs, 5'6x8'6, main color red. Good condition. $55 each. 384-7447.

¼" THERMOPANE GLASS. TWO 4'6x8' at $65 each. One 4'6x8', $35. Almost new. Call 382-3153, between 11 a.m. and 4 p.m.

RADIAL ARM SAW, POWER pole. Space heater with blower. Old wood stove, etc. 658-8192.

VARIOUS SMALL ELECTRICAL domestic appliances. Leaving country, must sell. Phone 384-3459.

FOR SALE TOSHIBA DELUXE 700 Micro-wave oven $300. Langford area. 478-6779.

2 BOISE 501 SPEAKERS, $400 A pair, or 4 for $750. Call between 5:30 and 7:30 p.m. 656-3846.

30" CANOPY FOR FORD PICKup, also sleeper insert, 16' wire gate 478-2429.

1 PAIR TRANSMISSION LINE studio monitors KEF components great deal at $400. Phone 479-0081.

GENDRON BABY BUGGY, GOOD condition, $35, baby clothes, mainly winter outfits. 382-4107.

TWO TENT TRAILER mattresses $20 each, single pedestal desk $80. 479-6206.

OAK TABLE, HEATER, rocker, heater, bandsaw, tables, grandfather clock. 385-5126.

MILK AND PRODUCE COOLER Hussman 6 ft., 2-shelf with mirrors and fluorescent, 748-8902.

CRIB $30, CHILD'S CAR SEAT $10, baby walker $10. Good condition. 743-9234.

2 DANISH TEAK COFFEE tables, Danish carpet, English baby stroller. 479-5627 after 4.

PIEDMONT SEWING MACHINE, excellent condition with cabinet, $70. 598-3449, 384-9078.

2 SINGLE BEDS, 45" LECLERC weaving loom. Phone 385-0501 after 6 p.m.

1977 ADDITION OF BRITANNICA Encyclopedia. $700 or nearest offer. Victoria Press Box 882.

ELECTRIC TYPEWRITER, IBM, completely reconditioned. 14" carriage, $185. 384-6760.

BUNK BEDS WITH CLEAN mattresses, springhorse, 2 Volvo studded snowtires, 15" Ford rims, F78 and 775x15 tires. 479-5378

MEERSCHAUM PIPES, LAMB coats, leather jackets, skirts, dresses. 632 Dunedin.

EXTERIOR FRENCH DOORS, 32"x84", wood and glass. 479-2669.

100 MISCELLANEOUS FOR SALE

The Trades
386-6284 — 715 Finlayson
13 cu. ft. Viking 3-door fridge, good condition, $250.95. New shipment of Admiral dishwashers, just arrived, 2 button built-in $269, 6 button built-in $318, 8 button built-in $343, portable 6 button $359.95, with color $19 extra. Brand new fully guaranteed 30" automatic range only $389. Electric clothes dryer, only $40. New Tuxedo style sofa and loveseat, 2 pcs. only $399.95. Whirlpool left hand door fridge $100. Sony Portable 12" B & W solid state TV as new $96. Older model McClary freezer. Approx .15 cu ft $89.95. Brand new 10 cu. ft. fridge in Harvest Gold $318. Brand new 7-piece kitchen dinettes, several styles $159; as new Herculon 3-position recliner $125; 30" Admiral color TV with roll away base, good condition $195; 39" Hollywood bed with headboard, $99.96; 4-pce. smoked glass and chrome dinette with chairs on Sheppard casters, excellent condition $295; Queen size comfortable sofa bed, real value $798; Brand new 70" picnic table with 4 benches, 30" to fold all western red cedar $34.95; as new Traditional luxury sofa and 2 hi-back luxury swivel rockers in 100% nylon, less than 1 year old, real bargain at $693; 3-pce. set. Financing available. Easy terms to suit.

NEW and USED
4-pce. Chesterfield suite, reg. $921.00, special $644.00; 2-pce. chesterfield suites, $399.00 to $459.00; Hide-a-bed clearnace, $249.00; Swivel rockers, $139.00; Wooden rocking chairs, $39.95 to $139.00; Duncan Phyfe drop-leaf tables, $149.00 to $259.00; sets of 4 dining chairs, $139.00 to $219.00; 5-pce. dining room suite, $899.00; bed room suites, complete, from $219.00; single beds, $89.00 to $149.00; Chests of drawers, $39.00 to $149.00; Dressers, $39.95 to $149.00; Nite tables, $14.95 to $49.95; Cedar chests, $99.00 to $139.00; Student's desks, $39.95 to $129.00; Drop-front secretaire desks, $349.00 and $395.00; Wardrobes, $79.00 to $119.00; Fire screens, $16.95 to $39.95; Fire irons, $7.95 and $12.95; Vacuum cleaners, $29.95 to $79.00.. Use your Charges.
PANDORA FURNITURE LTD.
1059 Pandora Ave. 383-6319

KILSHAWS
115 Fort St
AUCTIONS
Friday at 7:00
Appraisals
for
Insurance and Sale PURPOSES
384-6441

EATON'S WAREHOUSE STORE
749 View St.

VISIT THE BAY WINDOW, 577 Johnson Street, 384-4547. We have just received a shipment of antiques from England. There are some very new and interesting items now on the floor. We have a selection of draw leaf tables, dressing tables, side boards, welch cupboards, plant stands etc. We are open 7 days a week and we offer our customers very personalized attention.

MONK'S
For all your OFFICE SUPPLY requirement
794 Fort and 754 Broughton St.
384-0565

PS
"THE PLASTIC SHOP"
2105 DOUGLAS ST., 386-1477. ONE STOP SHOPPING FOR ALL PLASTIC PRODUCTS, Industrial Plastics.

B.C. ALUMINUM
Window screens $8 and up
Door parts—screen repairs
5" Gutter—Eavestroughing
Storms, Windows, Doors, Soffitt
ANGLES—TUBING—SHEETING
Patio roof—Roll up awnings
3930 Douglas (Cor. Ralph)

Giant Venus Fly Traps
Now on sale! Plantarium, Lower Commerce Mall, next to View Street Parkade. 383-6222.

WASHERS - DRYERS
Rebuilt, guaranteed, free delivery. Also: Inglis, Kenmore, Whirlpool washers and dryers wanted, working or not. Ralph's Appliance Repairs. 479-7824. Mon.-Sat. 9 a.m.-7 p.m.

Major Appliances and Carpet at contractor prices.
McDONALDS SUPPLY
370 Gorge Rd. E 386-6745

INGLIS
MAJOR APPLIANCES
Sales and Service
Ralph's Appliances, 1240 Glyn Rd. (off Wilkinson) 479-7824, Mon.-Sat. 9 a.m.-7 p.m.

UNIVERSAL TRADING CENTRE
584 Johnson, Upstairs Warehouse Bargains. Tools, furniture, antiques, curios, glasswear, pictures, stereos, cameras, and jewellery, 383-9512. We Buy, Sell and Trade.

BURGLAR ALARMS FOR HOME or commercial use. Free estimates.
PRICE'S LOCK AND SAFE LTD.
847 Fort Street 384-4105

REFRIGERATORS
10 cu. ft. apartment size Admiral, gold, builder's surplus, at cost, $275. Phone 592-1492.

VISIT THE BLUE URN
Antique and collectible furnishings at low prices. Open 11-6 everyday. 1133 Fort St., 382-9913.

BEAT THE HIGH PRICE, LAWNmowers repaired. Used lawnmowers for sale, locks repaired. 479-3266.

J. K. PIPES
Business Systems
Office Supplies
1121 Fort 386-7728

CHAIRS, $5; GUITAR, $8; TV, $10; other items 1009 Burdett, No. 1, 592-9261.

BATHROOM SET, BATHTUB and toilet, almost new. $45. Offers. 479-3451, 477-2249.

30" KITCHEN RANGE, $150; 25 cubic ft. deep freezer, $275. Excellent working condition. 592-6501.

CARPET TREND
corner of Skinner and Langford (Vic West). 388-7501.

NEW ELECTROLUX SHAMpooer, with waxer, complete. Excellent condition. 384-9097, after 6.

OUTDOOR INCINERATOR BARrels, ready to use. Free delivery. $5.95. 383-1328.

GENUINE AFRICAN ZEBRA skin for den or rumpus room. 386-0949 after 6 p.m.

VIKING DISHWASHER, 1 YEAR old. Excellent condition, white, $275. 386-1602.

SHOESHINE STAND AND PORtable with six extra irons, $100 or best offer. 382-7490.

CLEAN USED RED BRICKS 20c. Fire brick 12c. 652-3898.

BABY'S HIGH CHAIR. 592-9519

SHUFFLEBOARD, AS NEW, 4 months old, $250. 658-5566.

ANTIQUE ROLL TOP DESK $950. Minox spy camera $100. 478-2044.

GO KART, $130. 479-7856

8½ FT. FULL HEAD MOUNT Polar Bear Rug. 382-5361.

10-YEAR HEALTH SPA MEMbership, $300. 384-9206.

CARPET, FOLDING DOOR, AWNing, gents tuxedo, 382-5786.

105 MISCELLANEOUS WANTED

LYNDS
AUCTIONS
Tuesday — 7 p.m.
Friday — 1:30 p.m.
APPRAISALS
For All Purpose
386-3308

We want your gun rifle, shotgun or handgun cash for all models
Robinson's
Since 1929
Vancouver Island's largest gun selection
1307 BROAD 385-

150 CARS FOR SALE

peter pollen ford

FORD

7-DAY MONEY BACK GUARANTEE

76 TOYOTA COROLLA, automatic, radio $3595
75 AUDI 100 L.S. Sedan Automatic $5595
75 FORD L.T.D. SQUIRE STATION WAGON. Fully equipped, factory air conditioned, roof rack $4995
74 PLYMOUTH FURY III Fully equipped. Factory air conditioned. $2895
74 MAVERICK 4 door sedan, V8, automatic $2695
74 GRAN TORINO Sedan $2595
73 DODGE MONACO $1695
69 MUSTANG Automatic $1895
69 RAMBLER $1295

TRUCKS

76 G.M.C. 1 TON Contractors box $5995
76 FORD CLUBWAGON 12 passenger $6395
74 FORD ¾ TON $3895
72 CHEVROLET CAMPER VAN FULLY EQUIPPED $4895
71 G.M.C. ½ TON Pickup $2395
70 FARGO Pickup $1095

PETER POLLEN FORD
YATES AT COOK
384-1144
D 00745A

EMPRESS
PONTIAC BUICK GMC

LATE MODELS!

74 REGAL Air. $4895
73 MONTE CARLO Landeau $3995
72 CAPRICE 2-DR. $2695
77 CHARGER SE $7695
76 VENTURA, 2-DR. $4695

OPEN
Mon.-Thurs. 9-9
Fri.-Sat. 9-6
2867 Douglas at Topaz
382-7121 D.L. D01227A

THREE POINT MOTORS

ALL CARS B.C.A.A. INSPECTED

76 MERCEDES 300 D
Less than 10,000 miles, metallic silver, power sunroof, stereo radio-casette $16,975
76 VW SIROCCO
Only 10,000 miles on this silver beauty. Sunroof, radio $5,595
76 CAPRI II GHIA
Less than 4,500 miles on this gleaming white coupe $4,795
76 DATSUN PICKUP
Automatic, heavy-duty bumper, mirrors. Reduced to $4,195
75 MERCEDES 280
Metallic red, power sunroof, air conditioning, 21,000 miles $13,975
75 DATSUN B210
Four-door automatic, vinyl roof, radio, etc. 11,000 miles $2,995
74 CHEV. NOVA
Custom sedan, vinyl roof, radials, 22,000 miles $3,595
74 CHEV VEGA
sporty hatchback $2,595
74 DATSUN B210
Economy coupe $2,595
73 MERCEDES 280C
Beautiful two-door hardtop, power sunroof, radio-casette, air conditioning $11,975
73 TOYOTA COROLLA
1600 Coupe, mags, radial tires, radio $2,494
73 TOYOTA CORONA
This week's special $2,295
72 CORTINA
Four door sedan $1,695
68 VOLVO 144
Four-door sedan $1,995

2620 GOV'T AT HILLSIDE
385-6737
Dealer Licence D00740A

1969 MERCEDES BENZ 280 SE. Air conditioning, AM-FM short wave radio. Fully equipped. Excellent condition. Quick sale required. $7495. Days 389-4455, evenings 384-3445.

1975 CUSTOM FORD 500. ORIGINAL owner, 2-door, vinyl roof. Gold brocade nylon interior. Radials, loaded, city tested. 38,000 miles. Immaculate luxury car. Askins 53860. 478-1206.

'67 MERC MONTCALM. GOOD running condition. Good rubber all around. 40,000 miles on overhauled motor. Leather upholstery. New brakes all around. $650 or best offer. 479-8365.

'62 CORVAIR. RUNS GOOD, $200. '62 Chevy Nova convertible, good running condition. $250. '67 Datsun pick-up, perfect running order, new tires, radio, needs front end. $900. 383-0802 after 6 p.m.

1973 DATSUN 1200 FASTBACK, radio, 4-speed, 45,000 miles. Very clean and well cared for $1575. Sports and Classic Cars Ltd. 384-1721, 592-3121. Dealer 00244A.

1971 PLYMOUTH 10-PASSENGER wagon. Excellent condition throughout. $1645. Sports and Classic Cars Ltd. 384-1721, 592-3121. Dealer 00244AA.

'69 FORD LTD. RUNS GOOD, needs body work. '71 Plymouth wagon, good body, blown motor. Best offer takes. Must go. Phone 383-0284 after 4:30.

VOLVO 1971 1445, DARK BLUE, one owner, as new, many luxury features. For sale as owner deceased. $3,000. 477-9223.

1974 TOYOTA COROLLA SR-5, dark blue, only 19,000 miles, 34 m.p.g. highway, one owner. Like new. $3100 or offers. 383-6663.

RARE
'66 cuda formula S, 340 4-speed. Too many options to list. Must be seen. 595-6613.

1975 TOYOTA COROLLA. EXCELLENT condition. Deluxe automatic model fourdoor, 29,000 miles. 479-1523.

1975 DODGE COLT. VINYL roof, 4 speed, mag wheels. Asking $3200. Reasonable offers considered. 385-1376 or 382-2249, L. Hall.

CLASSIC
'66 Beaumont wagon with mags. Tested. Good condition. $950 or offers. 478-7012.

'69 PLYMOUTH, 4-DOOR SEDAN, power steering, power brakes, automatic, 6 cylinder rebuilt 30,000 miles ago. $700 firm, 477-8383.

1967 CUTLASS SPORT COUPE, nice condition, 98,000 miles. $1,200, 478-6366.

1976 ASPEN WAGON SPECIAL edition 8000 miles, $5,250. 477-7074 or 598-7443.

'68 BEAUMONT, 350, 4 SPD., Rebuilt motor. Immaculate. Offers. 749-3526.

'70 NOVA SS, 350, LTI, NEW 373 gears, M22 trans, $3500 firm. 745-3371.

'66 CHEV NOVA SUPER SPORT. Immaculate condition. 477-9701 after 5 p.m.

1972 VOLKSWAGEN BEETLE, good condition, one-owner, $1250. 595-3326, 4-6 p.m.

1968 FORD GALAXIE. BUY THIS and save on repairs. Very reliable car. For viewing, 384-5603.

1967 VOLKSWAGEN, TESTED until August '78, excellent condition, 67,000 miles. $1100. 385-0627.

1966 VW BEETLE. RUNS WELL, looks crummy, $250. 595-5558 or 656-6962.

'69 VW BUG, GOOD MECHANICAL condition, $500. 592-6995 or 592-6587.

1973 SUPER BEETLE, EXcellent condition in every way. $2,000. 595-3881 evenings.

'65 MUSTANG, 289 AUTOMATIC, mags, headers, must see. 478-8938.

1973 CELICA, GOOD CONDITION, $1900. 478-1476.

1976 CAPRI II, 10,000 MILES, RADIAL snow tires, like new, 382-6534.

1973 CHARGER, SE, EXCELLENT condition, 385-3566.

1964 VALIANT — NEEDS WORK. Good for parts. $300. Jim, 382-9446.

'66 VOLKSWAGEN BEETLE, $500. 598-4065.

'64 IMPALA SS. NICE CONDITION. $950 firm. 652-5811 or 652-9975.

1957 CHEV 283 STANDARD, tested. 385-3940.

1968 ENVOY, GOOD RUNNING condition, $250. Phone 477-2193.

SR5
'74 Toyota, many options. 656-1041.

1976 HONDA CIVIC HATCHBACK. $2,950. 592-2630.

EXCELLENT '69 CORTINA GT $1000 or nearest offer. 595-8618.

1972 COROLLA 1600. ONE owner. $1,900 miles. $1295. 384-8691.

'69 EPIC FOR SALE, TESTED, asking $395. Phone 383-3276.

1973 MAVERICK FOR SALE. Good condition. 479-7003.

Cornell
CHEV/OLDS
Cadillac
CHEVROLET TRUCKS
Sales/Service 386-6777

The Boss Says . . .

MOVE 'EM OUT

HUGE INVENTORY OF NEW '77
—CHEVETTES
—VEGAS
—NOVAS
—CHEVYS
—CHEVELLES
—OLDS
—CUTLASS

NOW
IS THE TIME TO DEAL

FANTASTIC USED UNITS

77 CAMARO LT. Demo with AM-FM stereo.
Was $7173 SAVE $500
NOW $6673

76 CAMARO LT	$5995
73 TOYOTA	$1695
71 IMPALA HT	$1195
68 COUGAR	$1275
76 CHEVETTE	$3295
70 CHEV auto.	$995
71 HORNET auto.	$875
73 TOYOTA Wgn.	$1895
67 FARGO ½ ton	$1275
75 TOYOTA Corolla	$2295
74 COURIER PICKUPS 3 to choose	$3195
77 Monte Carlo	OFFERS
76 Nova auto.	OFFERS
76 VW Rabbit	OFFERS
75 Impala	OFFERS
74 Marina	OFFERS
74 Nova	OFFERS
69 Torino GT	OFFERS

OVER 100 UNITS TO CHOOSE FROM!
FULL FINANCING AVAILABLE!

CORNELL
CHEV-OLDS LTD.
3050 Douglas—385-5777
Dealer Licence D-00681A

capital city auto

1973 BAVARIA	$6950
1977 DEMO 320i Save $820	$8900
1976 ACADIAN	$2995
1974 DUSTER	$3195
1964 MERCEDES 280S	$5995
1976 TOYOTA SR5 P.U. CANOPY ETC.	$4750

1750 GOVERNMENT ST.
DL-00162A 386-7508
Open 'til 7 p.m. weekdays
5 p.m. Sat.

REG. MIDGLEY AMC Jeep

"THINK ABOUT" '77 GREMLIN
A great car!
4 cyl. or 6 cyl.
NOW AT SALE PRICES:

REG. MIDGLEY AMC Jeep
736 Cloverdale 385-8756
DL 00247A

ECONOMY SPECIALS!

1976 ACADIAN 2-door hatchback with automatic transmission. Only 24,000 miles. One Owner.

1975 PINTO Runabout with automatic transmission. Only 15,000 miles. One owner.

1974 VOLKSWAGEN Super Beetle, finished in yellow.

I have just taken these 3 mint condition cars in trade on new cars. For personal service phone Charlie Peterson now at Empress Pontiac Buick Ltd., 382-7121 or Res. 592-0458. DL01227A.

DODGE MONACO STATIONWAGON
1974 Top Model, low mileage, most extras, except air, heavy-duty trailer hitch, gold and wood grain, less than half replacement cost $4000. 479-2136.

1975 DATSUN B210 DELUXE, 2-door coupe, 4-speed standard, vinyl roof, cassette deck, very low mileage. Lady driven. $2,900. 477-9397.

SACRIFICE '74 MALIBU CLASSIC wagon V8 auto, P.S. P.B. all options but air, 19900 miles, $3500. 479-2826.

FAST SALE. 1970 CHRYSLER Newport, 2-door hardtop, $950. 384-3110.

1975 MERCURY BOBCAT AUTOMATIC, good condition, ideal for second car, phone after 5, 383-8270.

1970, 1200 MAZDA. GOOD CONDITION, $500 or best offer. Call after 5, 386-1265.

'68 METEOR, ONE OWNER, 49,000 original miles, new transmission, best offer. 479-2861.

TOW AWAY FOR PARTS 1966 Pontiac Laurentian, 4-door, 283 V-8 automatic transmission. 479-6157.

'68 CHEVELLE 327, 4-BARREL, automatic, $700 or nearest offer. 595-8945.

1960 VAUXHALL VICTOR. TESTED, Runs well. Good value, $295. 382-9474.

1972 DODGE DART, 19,000 MILES, radial tires, like new. $2500. 384-7694.

MUST SELL: '71 BUICK SKYlark GS. $2200 or offers. 478-1019.

1972 OLDS TORONADO, LOADED, $3700 or closest offer. 477-8941.

HAPPINESS IS . . .
A MONTH END USED CAR "SALE" AT

VICTORIA DODGE CHRYSLER
ON YATES

76 Fury Sports Wagon
76 Volare Cpe. V8
75 Fiat X19
75 Buick Century 2 Dr.
74 Fiat 128 4 Dr.
74 Gremlin 2 Dr.
74 Hornet 2 Dr.
74 Dart Swinger 6 cyl.
74 Dart Swinger 8 cyl.
73 Chrysler 4 dr. Ht.
73 Valiant 4 Dr.
73 Toyota 2 Dr.
73 Ford 4 Dr. Sed.
73 Olds Vista Courier
72 Chrysler 4 dr. Ht.
73 Ford Ranchero
71 Volks
71 Pinto
70 Olds Cutlass 2 Dr.
69 Coronet 2 Dr. Ht.
69 Polara 2 Dr. Ht.

NO MONEY DOWN
ALL PAYMENTS ON APPROVED CREDIT!
—All payments on bank approved credit at 13.5 per annum.
—24-month GW warranty on all used cars.
—3-year oil changes at manufacturer's specifications on all used cars at no cost to you.

VICTORIA
DODGE CHRYSLER
819 YATES
Hours Mon.-Fri. 9-9, Sat. 9-6
DL. No. D00867A
384-8174

HORWOOD MAZDA

DEMO SALE

FRESH TRADES

76 DATSUN B210 auto. Sale $2995
75 VOLKSWAGEN Bug Reg. $2795 Sale $2495
74 TOYOTA LWB truck with Trav-l-mate camper Reg. $4495 Sale $3995
73 MAZDA sedan Reg. $1995 Sale $1695
73 DATSUN auto. Sale $1795
72 CORTINA 2000 sdn Reg. $1695 Sale $1395
70 DATSUN 510 S.W. Sale $795
69 MAZDA coupe Reg. $1095 Sale $895
68 AUSTIN 1100 auto. Sale $1295

COME IN AND BROWZE
MANY MORE TO CHOOSE FROM
Blanshard and Johnson
385-1451 D-00803A

ONLY 14,000 MILES
1975 Austin Marina 4 door, 4 speed, AM-FM radio. Totally and absolutely immaculate. $2175. Sports and Classic Cars Ltd. 384-1721, 592-3121. Dealer 00244A.

69 AUSTIN 1100, 4-DOOR SEDAN, 40,000 miles, very clean, mechanically good; near new tires, should be seen, easy on gas, $1,200 or offers 598-3133.

TRANS-VAIR
'65 Corvair, new custom paint. Spoiler, mags, stereo, headers, new engine, 4-speed, $1700, 652-2648.

1976 VOLARE STATION WAGON, 6 automatic, power steering, power brakes, 22,000 miles, $4200 or trade for recent model ½-ton pickup. 478-2249.

'74 CHEV IMPALA 350 V-8, power steering, power brakes, excellent condition offers. 382-0686.

'65 CHEV STATION WAGON, 6-cylinder standard, very good condition, $400 firm. Phone 598-6294.

1965 4-DOOR SEDAN FALCON Deluxe, good running condition, $500. 595-8378.

57 AUSTIN, A-50, NEW PAINT, needs clutch pin, $60, or will swap for complete aquarium. 385-7097.

'68 CHRYSLER NEWPORT. Excellent running condition, $800 firm. 384-5530.

71 VOLKSWAGEN, FASTBACK, will trade on half ton or offers, 40,000 miles. 656-3264.

1966 MERCURY MONTCLAIR, 47,000 actual miles, good condition, $700. 477-6193.

'72 VOLKSWAGEN, EXCELLENT condition, 8-track, 39,000 miles, $1800 or offers. 385-9629.

69 CHRYSLER NEWPORT, 4 door, needs minor body work, $700. 384-4702.

1964 STATIONWAGON, 327 P.S., p.b., needs work, $200. 382-0345. Phone after 5.

FOUR-WHEEL DRIVING! 1974 Jeep Renegade convertible. $4,100. 385-5217.

1965 MUSTANG FASTBACK
Rare model, 64,000 original miles, phone after 6. 384-0489.

1972 COUGAR XR7, EXCELLENT condition. 40,000 miles $2975. 595-0521.

1973 PONTIAC LAURENTIAN 350 V8, automatic, power steering, closest offer to $2200. 479-7427.

'69 VOLKSWAGEN FASTBACK, automatic, $1100 or offers. Phone 656-6987, after 6.

1975 COUGAR XR7, MINT CONDITION, 9,700 miles, one driver, deluxe extras, $5,000. 478-7054.

1974 3-DOOR BOBCAT, GOOD shape, $2100. Evenings 474-1847.

1948 CHEV FLEETLINE FASTwagon, best offer, 382-6024.

1971 CORVETTE 350, PANEL top, first $5000 takes. 1333 Walnut.

71 TOYOTA COROLLA, GOOD condition, $900. 383-1416, 474-2847.

SUBURBAN MOTORS

SPECIAL
78 FIESTA 3 DR.
$4086

74 CAPRICE 2-Dr. Ht.
76 Aspen SW 6 Auto.
76 Camaro Rally Sport
75 Pinto 3 Dr. Auto.
74 Meteor 4 Dr.
74 Dodge Colt 4 spd.
74 Maverick 4 Dr.
76 Montego Villager Wgn.
73 Torino 2 Htp.
72 Vega 4 cyl. 4 spd.
72 Cricket 4 cyl. auto.
71 Marquis 2 Dr. Htp.
71 Pinto 2 Dr.
70 Marauder 2 Dr. Ht.
70 Chrysler 2 Dr. Htp.
76 Capri 3 Dr., V6 auto.
77 Comet 2 Dr. 6 auto.
76 Pontiac 4 Dr. V8
76 Bobcat 2 DR.
76 Mazda St. Wgn 808
75 Maverick 4 Dr.
74 Bobcat Stn. Wgn 4 Sp.
74 Dart 4 Dr. V8 auto.
74 Grand AM 2 Dr. Ht.
74 Elite 2 Dr. Ht.
73 Cutlass 2 Dr. Ht.
73 Volvo 4 Dr.
73 Pontiac 2 Dr. Ht.
73 Chevelle 2 DR.
73 Chev Stn. Wgn.

PLUS MANY MORE

EXTENDED WARRANTY AVAILABLE
NO DOWN PAYMENT
100 Financing OAC
AUTO PLAN INSURANCE

SUBURBAN MOTORS
3377 Douglas St.
386-6131
Dealer Lic. 00863A

S&H TOYOTA

76 CHRYSLER NEWPORT 4 dr. HT. Air conditioning $6695
76 VOLARE 2 dr. auto. P.S Very low miles $4695
76 FURY 4 dr. sdn. Fully equipped. 12,300 mi. $4495
75 CORDOBA 2 dr. HT, air conditoned, cruise control, 26,000 mi. $3895
75 COROLLA 2 dr. auto, radio, 19,000 mi $3295
75 CORONA 4 dr. sdn., 4-spd. Radio. $3495.
75 MONZA Sport coupe, sunroof, tape player, V8, 4 spd, 17,000 mi. $4895
74 DODGE ¾ ton pickup.V8 auto. P.S. 30,000 mi. Very clean $4195
73 MARK II 4 dr. SW 6 auto. P.S. AM-FM $3995
72 COROLLA 2-dr., 4-spd., 43,000 mi. $1595
67 CORTINA SW auto. Very clean $995

SAUNDERS AND HITCHMAN LTD.
2040 Cadboro Bay Road at Fort and Foul Bay
Dealer Licence D01751A
592-2471

S&H TOYOTA

1976 CORVETTE L82
Loaded with every option available. Savannah Gold with white leather interior, only 11,000 miles, only lady owner. 386-7722. DL01610A.

1976 GMC WINDOW VAN, FOUR-wheel drive, seats 6-8 adults plus 6' cargo space, 15 months old, new condition, many extras, $7950, 595-4204 or 598-5023.

1948 CHEV FLEETLINE FASTback, 2-door, American model in good original condition, running gear has been completely rebuilt. Phone for details, 479-7975.

1963 CHEVY II, 6-CYLINDER AUtomatic, radio, runs well but needs muffler and some brake work to pass the test. $250. 478-6706.

1974 FORD LTD BROUGHAM, air, power steering, power brakes, automatic, A-one condition, $4200 384-5155 after 6 p.m.

'75 VW RABBIT, IF YOU KNOW this car, you know this is a good price. $3,150, extras, phone after 5, 595-5264.

'65 VW STATION WAGON. NEW clutch, new muffler. Runs well. Student. Sacrifice. $300 flat. 595-7273 call after 4 p.m.

1971 TOYOTA CORONA, 4-DOOR, good condition, just tested, asking $1100. 388-5603.

'65 NOVA, 302 MOTOR, 12.5-1 PISTONS, M22 trans, 12-bolt rear-end, 4.56 gears. Best offer. 382-4416.

1972 TOYOTA CELICA, 70,000 miles, good shape. $1,600. 383-2333, 112-743-5103.

1971 TOYOTA, 4-SPEED, MAGS, excellent condition, low mileage. $1800. 479-4350.

'67 T-BIRD. GOOD CONDITION. Best offer. 658-8874, 383-2905, 386-3588.

'70 CORTINA, GOOD BODY, needs brakes, offers to $150. 383-8380.

'63 NOVA SS CONVERTIBLE. Just tested, 6, automatic, radials, low miles. 384-2976 after 6.

'72 MAZDA 1200, EXCELLENT condition, 4 speed manual, new clutch. Asking $1200 or nearest offer. 477-0245.

1965 CHEVY II, GOOD SHAPE, offers, phone 383-7845 before 6.

Speedway MOTORS LTD.
VOLKSWAGEN
PORSCHE
AUDI

77 Mustang	$6595
76 Ford Pinto	$3995
76 Cad. Eldorado	$3995
75 AMC Pacer	$2995
75 Alfa Spicer Convert.	$7495
74 Audi 100LS	$2995
74 Ford ¾ Ton	$3995
74 Datsun 710	
73 Porsche 911 Yellow	$9995
73 Dodge Dart	$2895
73 Olds Omega Auto	$2695
73 Datsun 240Z	$4295
72 Cortina Wagon Auto	$1795
72 VW Camper	$4295
72 VW 7-Pass	$2295
72 Chev Vega HBack Auto	$995
72 VW Beetle	$1295
72 Ford P-U	$3495
72 Datsun 510	
71 VW Van	$3695
71 VW Auto Green	$2395
71 MGB	$2995
71 VW Beetle Convt.	$3695
70 Toyota MKII	$1095
70 VW Beetle	$1095
70 Maverick Auto	$1795
70 VW Westfalia	$2995
69 VW Kombi	$2695
69 VW Window Van	$2395
69 MGB Conv. Red	$2495
69 Buick Wagon	$2695
69 Ambassador	$1895
68 VW Beetle	
68 Sunbeam Arrow	$ 695
68 Envoy Epic	
66 Mustang	$1895
66 VW Beetle	
67 VW 7-Pass	
65 Porsche super 90	$8500
65 Plymouth FII	$ 695
64 VW Beetle	
60 VW Beetle	$595
60 Mercedes 220	
58 Chev Corvette	$12,500
57 Chev Nomad	$5000
55 Buick	$3000
54 Ford	$3500
54 VW Beetle	$2000

DOWNTOWN
971 Yates Street at Vancouver
Dealer Licence No. D00486A
385-2415

PAINTER
MOTORS LTD.

72 CHALLENGER, mags, tires
70 CORONET Stn. Wgn.
73 MUSTANG Fastback
69 MALIBU, 307 V-8 auto., P.S.
71 SWINGER Slant 6 auto.
72 TOYOTA Corolla 1600, 4-sp.
73 PINTO Stn. Wgn.
75 TORINO Stn. Wgn.

NO REASONABLE OFFER REFUSED
MANY MORE SELECTED USED CARS AT
1513 QUADRA at PANDORA
D-00346A 385-0122

1971 NEW YORKER, REBUILT 440. Approximately 9,000 miles. Power steering and windows. Power brakes and seats. Centennial lights. Cruise control. Air conditioning. 8-track stereo system. Metallic green with black vinyl roof. 7 radial tires. $2,000 or best offer. After 6. 592-9122.

EXECUTIVE-DRIVEN
1974 Comet 2-door hardtop, 6-cylinder automatic, only 23,000 miles, excellent condition. Must sell this weekend. Closest offer to $2600. 656-6466.

ESTATE SALE, OPEN BIDS ON 1972 Cadillac Sedan DeVille. All options. This car is in excellent condition and must be sold by Wed., Aug. 31st. Phone 477-9879 after 5 p.m.

1968 VOLKSWAGEN BEETLE, automatic stick, radio Clean and well maintained. $785. Sports and Classic Cars Ltd. 384-1721, 592-3121. Dealer 00244A.

'77 CAPRICE CLASSIC, 2-DOOR coupe, automatic, custom deluxe interior, most extras, 8,000 miles. Also '76 Vega HB, 5,000 miles. 474-1332.

1974 STATIONWAGON, MAZDA RX4, 19,000 miles, radio, automatic, transmission, power steering, radials, reclining front seats, $4295. 652-2317.

73 CHEVY BISCAYNE EX. RCMP, 70,000 miles, 454, heavy-duty transmission and rear end, Michelin radials, needs work, offers. 385-6610.

SACRIFICE
'70 Maverick, 6 cylinder compact, low miles, excellent shape. First $995 takes it. 479-9283.

1976 OLDSMOBILE OMEGA. Many extras. Like new. $3450. Sports and Classic Cars Ltd. 384-1721, 592-3121. Dealer 00244A.

PRICED FOR QUICK SALE!
'70 Datsun 510, 1600, 4-door sedan, 4-speed, radio. Good running order. Barb, after 5, 383-8763.

'75 CAMARO, 350, 4 BARREL, 4 speed, radial TA's, plus new snow tires included. 8 track stero, low mileage. $5,200. To view 478-2102.

REAL SHARP
'68 Firebird, auto, console, wide wheels and chromes. Must sell. $1,800 cash. 598-1518.

1972 CORTINA, AUTOMATIC, radio. Extra clean, $1475. Sports and Classic Cars Ltd. 384-1721, 592-3121. Dealer 00244A.

'69 BEAUMONT 2-DOOR HARDtop, V-8, radio, power steering, A-1 condition, $1100. 598-2954 between 5-7 p.m

1971 PONTIAC STATION WAGON, V-8 automatic, power steering, power brakes, $1095 or nearest offer. 642-3969.

1977 TOYOTA CORONA, showroom condition, 3800 miles. Sacrificial sale, $4295, or best. 477-7484.

'68 CORTINA GT, NEW TIRES and clutch, but in need of engine overhaul. $125 for quick sale. 592-9704.

1968 FIREBIRD, 350, EXcellent condition, blue with white vinyl top, power steering and new brakes, $2300. 384-5739.

'74 CHEV. VEGA, 2 DOOR, AUTOmatic, radio, good tires, 26,000 miles, excellent condition, $1995. 479-4488 after 6 weekdays.

'76 FORD
Custom 500, air, FM stereo, perfect condition, $5,000 or best offer. 388-6537 evenings.

1970 DATSUN 1000 2 DOOR sedan, Radio, gqood tires, new clutch and brakes. Ideal for school. $650. 478-0274.

64 STUDEBAKER, 2ND OWNER. Very well maintained. $300 firm. 479-7762.

66 MUSTANG 289. REBUILT motor, new trans., diamond tuffed seats. $1100. 479-1809.

74 VOLKSWAGEN BEETLE, 27,000 miles. Radio. Offers. 383-9765, 478-1087.

1961 VOLKSWAGEN BEETLE. New brakes, muffler. Extra engine. $180. 383-7383.

1956 CHEV SEDAN DELIVERY, over $5000 invested. Must be seen. 382-8769.

1975 6-CYLINDER, AUTOMATIC, 2-door, top condition. $2,350. 477-3181.

'68 RANCHERO, GOOD CONDItion throughout, asking $2,500. 383-4763.

1964 FORD FALCON WAGON, offers. 477-4489.

ENSIGN CHRYSLER PLYMOUTH

ENSIGN'S AUGUST SALE

Cars Checked by Car Clinic Diagnostic Centre

GOV'T TESTED

2-Year Written Warranty

77 Volare S.W.
75 Austin Marina
75 Chrysler Newport
75 Plymouth Fury Salon
71 Dodge Dart
74 Datsun 710
76 B.M.W. 2002
74 Pontiac Venture
73 Chrysler Newport
76 Volare Premier
74 Ford Pinto
74 Pinto Wagon
75 Chrysler Cordoba
75 Pontiac Astre
75 Olds Toronado
75 Olds Cutlass S
77 Dodge Charger SE
74 Ford Mustang II
76 Fury Salon
74 Valiant Brougham
75 Valiant Scamp
75 Dodge Coronet
76 Gran Fury
75 Fiat 124
76 Valiant Brougham
75 Imperial LeBaron
76 Fury Sport
73 Meteor Rideau500
76 Volkswagon Rabbit
76 Datsun B210
73 Dodge Charger SE
74 Volvo 145 S.W.

PLUS MANY MORE

No Down Payment
100% Bank Financing
INCLUDING AUTO. INSURANCE O.A.C.

ENSIGN
Chrysler-Plymouth Ltd.
DOWNTOWN
YATES AT COOK
Dealer licence number D495A
386-2411
Open Weekdays Till 9:00

Wille Motors

"CARS and WAGONS"

68 DODGE Stn. Wgn.	$995
68 GOLD DUSTER, 318, auto.	$2495
73 VENTURA Sprint	$2595
73 SATELLITE Stn Wgn.	$2595
73 MONTEGO MX wagon	$2795
75 TOYOTA Auto.	$2395
76 DART 6, full power	$4195

TRUCKS, VANS, MOTORHOMES

74 TOYOTA Landcruiser 4x4	$4195
74 STERY, 20' tent trailer	$1895
74 FORD Super Van	$3995
74 DODGE Maxi Van	$4795
75 DODGE ½ ton pickup	$2895
75 FORD 4x4, full power	$4495
75 DODGE Van (mural)	$5995
73 FORD 4x4 winch	$4695
75 DODGE ¾-ton pickup	$4595
75 BRONCO 4x4 V-8 auto.	$4995
74 CHEV ½-ton long van	$4295
75 GMC 1-ton Long Van	$5195
76 DODGE Ram Charger 4x4	$5995
77 GMC Sierra Hd ½-T P.U.	$4995
77 GOLDENEARS Camper	$11,195
77 DODGE ¾-ton pop-top van	$6895

Many more to choose from
WILLE MOTORS LTD.
Dir. D-00840A
3240 Douglas at Cloverdale
382-2313
OPEN WEEKDAYS 9 'TIL 9 P.M.
SAT. 9 'TIL 5 P.M.

MADSEN
MOTORS LTD.
2591 Sooke Rd. (Glen Lake)
478-5011

76 RABBIT, yellow	$3695
76 VALIANT, red	$3895
75 MALIBU classic, maroon	$3495
74 VISTA CRUISER, brown	$4795
74 TORINO SQUIRE, brown	$4195
73 VEGA wagon, green	$1795
71 NOVA, green	$1895
71 MAZDA, blue	$1095
71 TORONADO, brown, loaded	$3995
69 CUTLASS, blue	$1695
70 VW bug, orange	$1395
68 VOLVO, white	$1295
68 DATSUN auto. beige	$995
69 EPIC, blue, auto	$495
67 FAIRLANE, white	$795
64 VALIANT, cream, auto, excellent	$1195

NO DOWN PAYMENT
100 PER CENT
BANK FINANCING
INCLUDING AUTO INSURANCE
Up to 48 Mos. to Pay O.A.C.
DL00569A

1976 AMC MATADOR, BARCELona, custom interior AM-FM cassette, radials, 304cc, many extras, $4500. Best offer. 384-6020

1971 TOYOTA CORONA. GOOD condition, $5,000 miles. $975, 477-1933.

MUST SELL BY 1ST OF MONTH, '64 Plymouth. Best offer. 384-6068.

'73 VW SUPER BEETLE, 50,000, good shape, $2,350. 382-5218.

'69 MERC CONVERTIBLE $6,000 miles; $1500 firm. 723-6426.

'63 SUNBEAM, GOOD FOR RESToration or parts, $250. 598-6024.

'67 CAMARO SS, 350 4-SPEED, mags, $1975. 479-1026.

Garden City Auto Sales LTD.

LOOK and COMPARE

76 T-BIRD, full power, AM-FM tape $8595
76 COUGAR XR7, p.w., ac $5895
75 T-BIRD, full power AM-FM, tape $7895
74 DUSTER, V8, at, p.s., p.b., radio $3495
74 CAPRICE Convertible full power, tape $4695
73 PLYMOUTH, p.s., p.b., radio $3195
73 COUGAR, p.s., p.b, radio $3695
73 LEMANS, p.s., p.b. p.w., radio $3395
73 PINTO Squire s.w., s-spd., radio $2195
71 LEMANS Convertible p.s., p.b., radio $2695
71 MUSTANG, p.s. p.b., radio $2395
71 VOLVO 2 DR 4 Cy., 4 sp. $2395
70 JAVENLIN, p.s. p.b., tape, radio $1995
68 CYCLONE, p.s. p.b., radio $1395
67 DART 6-at, radio $1095
67 PLYMOUTH $ 395
$ 395

TRUCKS

77 FORD F150 pickup, V-8, auto., p.s., p.b., radio, 8,000 miles $6495
77 BLAZER, V8, at. p.s., p.b., radio $8995
75 FORD, V8, at, p.s. p.b., radio, plus Camper $4995
75 DODGE, V8, at, p.s. p.b., Cruiser $4695
75 DODGE, V8, radio $3295
71 DODGE ¾ ton V8, at, p.s., p.b. $2195
71 CHEV Suburban V8, at, p.s. $2595
60 VAN Camper $1695

All Offers Considered
TRY YOURS!
SEE US ABOUT LEASING YOUR NEXT CAR

2978 Douglas
382-9111
D-00319A

METRO TOYOTA

COROLLAS From $3378

74 Corona, 2 dr., 4 spd.
74 Corolla, 4 dr., A.T.
74 Corolla, 4 speed
73 Celica ST
76 Hilux, 5-spd., P.U.
73 Corolla 2 dr., 4 spd.
75 Maverick, '6', A.T.
75 Buick Skylark
75 Bobcat, A.T.
76 Volvo, 245 wgn.
76 Land Cruiser, 4x4 Wgn.
76 Sunbird, 4-spd. P.S.
77 Celica GT, Liftback
77 MK II Wgn., AT
74 Corona Wgn., 4 spd.
73 Datsun P.U., Canopy
72 Grand Torino Wgn.

NO DOWN PAYMENT
100% FINANCING

LEASE RATES FROM $80 PER MONTH
36 Mo. Lease O.A.C.

Where The Lights Are Bright 'Till 10 At Night!

386-3516
Metro Toyota Ltd.
675 Finlayson
Dealer Lic. 00431A

METRO TOYOTA

1973 PINTO SQUIRE STATION wagon, roof rack, wood grain panel tinted windshield, 6 radial tires, standard transmission. 656-4630.

'72 OLDS CUSTOM CRUISER 9 passenger wagon, air conditioning, fully powered, FM stereo cassette, $3495 or best offer. 383-4606.

1976 CADILLAC DE VILLE
Hardtop, 4 door with all extras, low mileage in excellent condition, $10,500 firm. 595-7467 or 388-9232.

70 DUSTER, 340, AUTO., NEW paint, very good shape, $1700 or offers. 743-4220 or 478-3439.

1957 PONTIAC 4-DOOR, 6, STANdard, excellent condition, $850. 746-5151, ask for Tom.

71 PLYMOUTH SATELLITE 2-door hardtop, 383, mags, wide tires, extras, $1995. 383-1746.

'57 CHEV. 2-DOOR HARDTOP. Lots of extras. All bills. Offers. 595-6585 or 595-5607 after 5 p.m.

'65 FORD FAIRLANE WAGON. Runs but needs work. $100. 384-1697.

'76 SR5 TOYOTA COROLLA, NEW cassette player. 384-7435.

72 PINTO HATCHBACK. AUTOmatic, just tested, $1,300. 479-9630.

PLIMLEY
BRITISH DEVCARS
1010 Yates
382-9121

BRAND NEW
1977
AUSTIN MARINA'S
$3973

1975
CHEVY VEGA GT
5-Speed
Radio, Low Miles
$3495

1974
DATSUN 710
2-Door
Sport Coupe
$2995

1974
COUGAR XR7
Fully Power Equipped
$4995

1974
MAVERICK GRABBER
Radio
3-Speed Floor Shift
$2895

1973
MAZDA
Station Wagon
Clean Compact
Reliable
$1895

NO REASONABLE OFFER WILL BE REFUSED

Shop Yates Street
WHERE THE VALUES ARE

Open 9 a.m.-9 p.m.
Dealer Licence 572A

Millstream CHEVROLET

75 TOYOTA CORONA 4 door, 4 cylinder automatic, radio. Finished in grey with blue interior. Exceptionally $3450

73 TOYOTA COROLLA 4 cylinder automatic, finished in yellow with vinyl top. Very clean. $2250

72 MONTEGO GT 2 door, V8 automatic, power steering, power brakes, radio. Finished in green. $2650

73 DODGE CHARGER, V8 automatic, power steering, power brakes, radio. Finished in red with black vinyl top and interior. In lovely condition. $3350.

OPEN
MON.-FRI.
8:30 a.m. - 9 p.m.
SATURDAYS
9 a.m. - 6 p.m.

Millstream Chevrolet Ltd.
1730 Island Highway
474-1211
Dealer Lic. D01384A

1965 MALIBU, 2-DOOR, HARDtop. Custom interior. Excellent body. Paint good condition. Tires excellent. Brakes excellent. 4.11 gears and posi-trac rear end. Muncie 4-speed. High performance 283. Cam, headers, manifold, carb

150 CARS FOR SALE

DATSUN VOLVO

McCallum Motors Ltd.

DON'T BUY 'Til You See These Units!

76 Gremlin 'X'
72 Mustang, V8, AT, PS, PB
72 Olds Delta Royale
75 Volvo 245, DL, A.T.
77 Yamaha Enduro
73 Volvo 144, A.T.
76 Datsun, 4x4 PU
73 Austin Marina
76 Honda Civic
75 Datsun '710' 2-dr.
75 Datsun 710 4 dr. SW
75 Honda Civic (silver)
75 TR7
74 Datsun 710
73 Datsun 610 4 dr. sdn.
73 Datsun 1200 2 dr. 4 spd.
75 Volvo 164, AT, sunroof
71 Datsun 510 4 dr. 4 spd.
73 Duster 2 dr. Sport
69 Datsun PU and canopy
69 Volkswagen Beetle

100 POINT BCAA INSPECTED

DOWNTOWN
1101 YATES AT COOK
382-6122 Dir. Lic. 00850A

COLWOOD
1836 Island Highway
478-1741 Dir. Lic. D-00850A

BARGAIN HUNTERS

65 ISUZU	$ 376
68 CHEV, at	$ 677
68 METEOR	$ 843
69 MARQUIS	$ 923
69 FORD auto	$ 878
69 DODGE auto	$ 928
64 VOLVO	$ 981
71 DATSUN	$ 487
72 RENAULT	$1032
71 VOLKS Beetle	$1212
72 DATSUN auto	$1569
71 CHEV ht.	$1782
71 MONTEGO MX	$1812
73 DODGE auto	$2148
74 BUICK Ht.	$2315
71 FORD pickup	$2431
72 MONTE CARLO Ht	$2460
74 OLDS OMEGA	$3062

Palm Motors 3342 OAK

(1 block from Douglas off Cloverdale)
386-8385 D-00641A

MUST SELL, 1969 PLYMOUTH Fury II, 2-door, hardtop, power steering, power brakes, 6,000 miles on rebuilt 318 motor, new transmission, radials, radio, trailer hitch, $900 or offers. 477-2193.

1952 CHEV DELUXE, 2-DOOR sedan, good restoration, runs good, everything works, tinted glass, $500 or offers. Also 1949 Chev 2-door, complete, will run $75. 595-1452.

1968 PLYMOUTH SPORT SATELLite convertible 383, 4-speed, bucket seats, needs paint and motor, U.S. slot mags (7's and 8's) $400 or offers. 595-1452.

'69 MERCURY MONTEGO, 302, V-8, automatic, power steering, good condition, phone 385-9922, after 5 or view at 3150 Carroll Street.

1970 AUSTIN 1300, EXCEPTIONally clean and well cared for, $995. Sports and Classic Cars Ltd. 384-1721, 592-3121. Dealer 00244A.

8 CYLINDER, 350 CUBIC INCH, 1970 Pontiac. Lady driven. Good condition, $1600 or reasonable offers, 386-1602.

1963 PONTIAC PARISIANNE 2-door hardtop, runs good, looks nice, $600 firm. Phone after 5, 385-2364.

1976 DATSUN B210, TWO TONE baby blue, including all options 15 600 miles, asking $3900. 477-0228, anytime.

1973 TOYOTA CELICA GOOD running condition, $2,350 or best offer. Phone 388-7712.

1969, 1300 2-DOOR CRTINA, STANdard, good condition, $900 or best offer, 478-3971, 642-4429 after 6 p.m.

1975 NOVA, 4-SPEED, V-8, BUCKets, console, inspected. 479-1766 after 5.

'68 CHRYSLER 2 DOOR HARDtop, all power, good condition, $500 or best offer. 479-7569.

'71 MATADOR, V-8, AUTOMATIC, 45,000 miles, just tested. Asking $799. 592-6225.

1974 VEGA NOTCHBACK, 37,000 miles, 4-speed, $1,750. 386-9368, home, 478-8357, work.

74 FIAT 128, 4-DOOR, VERY good shape, good mileage, radials. $2,300. 592-0076.

1950 MERCURY STATION wagon, needs complete restoration. 656-1401.

1970 MAZDA 1200, NEW TIRES, excellent transportation, excellent condition, offers. 477-2493.

'67 CADILLAC ELDORADO, runs excellent, restorable condition, best offer over $600, 479-3576.

1969 BUICK GS, 400, ASKING $2,200, will consider trade on motorcycle. 385-2641.

1972 DODGE CORONET 4 DOOR sedan. Power steering, power brakes. Very clean. 478-0468.

'69 SILVER VOLKSWAGEN, runs well, 335 St. James St. parking lot. Offers. 384-5397.

FOR SALE — 1976 VOLVO, FUEL INJECTION, EXCELLENT CONDITION. 382-8704.

1974 CHEV., EXCELLENT CONDITION, for immediate sale, $1950. 477-9672.

'73 MAZDA RX 2 EXCELLENT condition. Tuned, tested, $1700. 656-2030.

1975 PLYMOUTH VALIANT 4-door sedan, 13,000 miles, top condition. 479-6437.

1974 VOLKSWAGEN BEETLE, excellent condition, $2400. 478-0049.

'51 MERC, 4-DOOR, TAKING offers. 478-0082.

1966 PONTIAC LAURENTIAN, $400. 478-7979.

73 BVW BEETLE, OFFERS. 478-8108 after 6.

1968 CHRYSLER NEWPORT IN excellent condition. 384-8608.

150 CARS FOR SALE

DOUGLA VOLKSWAGEN PORSCHE AUDI

PREMIUM USED

76 BRONCO, loaded, every extra.	$7495
76 BUICK Skyhawk	$4995
76 CAPRI V6 2600	$4995
75 AUDI LS Sedan, sunroof, auto., p.s., p.b., radio, 12,000 miles	$6995
75 VW Custom Rabbit	$3095
74 AUDI Fox 2-dr., auto., radio, 22,000 miles.	$4495
74 VW 411 Wagon, auto., radio, 19,000 miles	$3895

100 PER CENT FINANCING O.A.C. SCOTIA PLAN

Douglas Volkswagen Ltd.
Porsche • Audi
3329 Douglas Street

388-5466
Dealer Licence 00341A

YATES AUTO 950 YATES ST.

77 GRANADA
Sports Coupe, 4 speed, stereo, one owner 8,000 miles, white with gold trim.

76 CORVETTE L-82
One owner, lady driven, every option available, low mileage.

76 CELICA GT
Liftback, 5-speed, showroom condition, one owner with 9,900 miles.

74 Torino ELITE
Loaded including sunroof, air, white on white with Burgandy interior.

73 AMX
360 V-8 auto., P.S., P.B., stereo, local car, like new.

72 CHALLENGER
Lady owned, absolutely gorgeous including air conditioning.

SPECIAL

3-CAMARO Z-28'S
(1973, 1973, 1974)
All ABSOLUTELY Immaculate

"CAR NUTS" 65 GTO
Tri-Pac, one owner, completely stock

MORE
Excellent Cars To Choose From

OPEN 9 AM-9 PM

YATES AUTO SALES LTD.
950 YATES 388-7722
D-01610A

CREDIT Good or Bad

WHO CARES WE FINANCE NO CO-SIGNERS
Let us help re-establish your credit. Separated, divorced, single, male or female. You qualify. Buy and pay at same location.
Instant "NO-RED-TAPE" Credit

Palm Motors 3342 Oak St.

(1 blk. from Douglas off Cloverdale)
Walk In Drive Out

FAST '67 FIREBIRD 400, 450 horsepower, completely rebuilt running kit, 4¢ cam, headers, positrack rear end. Competition plus shift kit. Mags, tach, pin striping, and other extras. $3200 or best offer. Only serious inquiries please. 386-8585.

74 PINTO WGN.

Only 13,000 miles, 2300 c.c., 4 speed, roof rack, rear-window defroster, mirrors, radio, excellent mechanical shape. For quick sale $2,750. Phone 656-2141.

65 VW 1300, BODY CUT FOR bush. Heavy duty springs. Lots of clearance. Engine apart for cleaning, and repalcement of one $9 part. Have a look while it's apart. Buy as is. $400. 474-2697.

76 Toyota Corolla

in immaculate condition, 4-door, 1600 CC, automatic Radio, radials, heated rear window. Asking $3,450. Phone 388-5122; or 477-0351, after 6.

DON'T READ THIS
'68 Firebird ram too, hi performance, 350, American motor, P.S., P.B., Hurst, new clutch, student must sell, $2100 or best offer, excellent shape. 658-5076.

COMPLETELY STOCK, CLEAN lined eye-catching 73 Barracuda, 318, V-8, automatic, power steering, power disc brakes, radio. New tires and brakes, $3,300. Serious enquiries only, 386-0085.

1968 DODGE DART 4-DOOR, ECOnomical slant 6 automatic, Government tested, good running order, clean throughout. Asking $895. 382-1764.

1969 PLYMOUTH, 2-DOOR HARDtop, 318 motor, power steering, power brakes, automatic, air, tape, mags, plus many more extras. To view, call 474-1288.

56 BUICK, REAR ½ CUT OFF, good front end, good engine and transmission, automatic, good rubber. Must be sold. Bill Crabb 384-2166.

MUST SELL '74 6 CYLINDER Gremlin, lady-driven, low mileage. 598-1910.

150 CARS FOR SALE

De Pape

$$GREAT$$ SAVINGS

OPEN 8:30 to 5:30
CLOSED SAT-SUN

76 TOYOTA 1600
COROLLA 2-dr, radio 4-speed local one owner, 18,000 miles. Bargain!!!

77 HONDA Civic
Hatchback, Radio, 7,000 miles, BARGAIN!!

76 TRIUMPH TR-6
Stereo radio and tape, radials mint

75 CORVETTE 350
Auto P.S., P.B., P.W., tilt and telescopic, AM-FM radio, very clean.

74 FIAT X-19
Roadster, Removeable hardtop, mags, am-fm radio. Sharp! Sharp!

76 CAMARO
Auto, PS, PB, tilt wheel. 12,000 mi.

74 MGB
Roadster, radio, radial tires, 2 tonneau covers, local lady owner, exceptionally well maintained.
HURRY—THE SUN'S OUT!

77 CADILLAC
Coupe, 1800 miles, loaded.

76 Lincoln MK IV
Air, stereo, moon roof, 18,000 mi.

74 TORINO ELITE
Sunroof, P.W., P.S., P.B., like new.

73 GALAXIE 500
4 dr. Radio, factory air conditioning. New tires. Very clean. Great car for your Aug. holidays south.
Bargain Buy $2995

73 AUDI 100LS
4-dr. auto, radio.
Bargain Buy $2995

66 FORD Wagon
V-8, auto., P.S., P.B.
Bargain Buy $695

Many More
DePape Motors Ltd.
1407 BROAD ST. 384-8035
D-00264A

CARS ESQUIMALT AUTO MART LTD. TRUCKS

JOHN Woods JOHN Higgin

74 CADILLAC Eldorado, absolutely loaded. New tires, must be seen $6295

72 CHEVELLE Malibu 2 door, H.T., V8, automatic, P.S., rear defog, very clean. $2295

73 PONTIAC ASTRE, Hatchback 3 speed standard, radio, only 30,000 miles. Exceptional $1695

TRUCKS

74 FORD F-250 1 ton Flat deck, low mileage, $3595

75 FORD F-250 ¾ ton, 4 speed, radio, priced to sell $3595

77 GMC SIERRA ½ ton 6 cyl. Std., short box, mag wheels, Raised white Letter tires, only 8,000 miles $4995

73 TOYOTA HILUX, auto, radio, Heavy duty bumper. $2495

71 GMC VANDURA partially Camperized, V-8 auto. $2595

70 CHEV C-10 ½ ton, V-8 auto., P.S $1995

OVER 50 VEHICLES TO CHOOSE FROM

480 Esquimalt Road
382-7195
D-0856A

'62 CHEVY II STREET RACER, 302 race engine, 202 trick turbo heads, 2 fours Munce M22 Trans, trick 12-bolt rear-end, needs paint, minor work, $1,800, firm. 478-4023.

MUST SELL
'65 Chevy II rebuilt V8, cam, headers, 4 bbl., new paint. $995 or best offer. 477-2931.

1966 RAMBLER AMBASSADOR station wagon, good condition, must sell, best offer. 598-4251 between 5-9 p.m.

1964 CORVAIR, AUTOMATIC $130. 1965 Viva, standard, $130. Both cars work but could use some work. 598-1076 or 385-2341.

1974 DATSUN B210, 33,000 MILES, with tape deck. Excellent condition. 598-2971 after 6.

1974 DATSUN B210, 33,000 MILES, with tape deck. Excellent condition. 598-2971 after 6.

1967 AUSTIN MINI STATION wagon, 41,000 miles, clean body, radials, $550. 592-2059, 5 to 8 p.m.

1970 LTD. FINE CAR, BUT needs some fibreglass work. Only $850. 385-4805.

1967 MUSTANG, EXCELLENT condition, 390, GTA, asking $2,000. 479-2649.

HAVE BOUGHT NEW CAR, must sell '67 Chrysler Newport, runs well, good condition, $395. 477-8375.

CONVERTIBLE
Beaumont, rebuilt engine, new tires, paint and exhaust system, tested. $1800. 595-4972.

'66 CHEVELLE 2-DOOR HARDtop, rebuilt engine, mags, Polyglass tires, vinyl top. $1500 or best offer. 479-2065.

1976 CORDOBA — SUN-ROOF, air, cruise control, electric windows, 22,000 miles, immaculate, $6,000. 382-3253

'70 DUSTER, 6 CYLINDER AUTOmatic, excellent condition, $1800. 479-9720.

FIREBIRD 400
Immaculate. Open to offers. 477-1388.

71 SUPER BEETLE, JUST TESTed. Good condition. $1,400 or best offer. 595-7868.

72 MAVERICK 2-DOOR, 302 motor, good condition. $1,400. 479-9126.

1966 DODGE, 318 CU. IN. ENGINE and auto trans, good running order, $250. Phone 749-3693.

1971 PINTO, GOOD CONDITION, new clutch, valves and rings, $895. 386-9578.

69 CUDA, CAM, HEADERS, holly, transo, posi, very good condition. $2295. Phone 746-6919.

69 DODGE, 62 DODGE, BOTH automatic, 318s, in running condition. Offers. 595-8893.

$150. 1965 OLDSMOBILE, V-6, AUtomatic transmission, safety tested 'til February '78. 386-9671.

65 BUICK SKYLARK, AUTOMATIC transmission, excellent condition, good mileage, offers, 592-3071.

'64 FALCON, 6-CYLINDER AUTOmatic, offers. 595-7296.

1964 CHEVY II STATION WAGON, good transportation. $350. 478-1577.

150 CARS FOR SALE

METRO HONDA

77 DEMO SALE

Aug. 23 to Aug. 29

SPECIAL
73 TRIUMPH TR-6 ROADSTER. Radial tires, AM-FM Cassette Deck, 29,000 miles. Government tested. "OFFERS!"

73 Datsun P.U.	$2495
70 Maverick, Clean	$1495
70 Maverick '6' A.T.	$1695
76 Honda, AT	$3495
73 International Travelall	$2995
75 Honda, 2 dr. AT	$3295
76 Honda, HB	$3295
73 Nova HB	$2995
75 Datsun 710, 4 Dr.	$3695
76 Alfetta GT (Demo)	$9895
73 DATSUN 240Z, white	
73 MGB Roadster	
72 MG Convertible, white	
72 BMW 2002, sunroof	
67 MERCEDES	

Luxury Special

74 THUNDERBIRD V-8 auto. power steering, power brakes, AM-FM Stereo, cruise control, power windows, power 6-way seat, tilt steering, elec. door locks, elec. dimmer, remote mirrors. Only 32,000 Miles. SHOWROOM CONDITION $6995

METRO LEASE
All makes—models!
FROM $89 Mo.
Plus Tax—36 Mo. Lease

388-6921
9 a.m.- 10 p.m.
2151 Blanshard
NEXT TO THE ARENA!
Dealer Lic. D.01627A

METRO HONDA

65 AUSTIN 1100, NEEDS WORK, good parts, offers. 595-7369 or 595-5607.

72 MAZDA 808, MAGS, RADIALS, tach, AM-FM, very good condition, offers. 385-1527.

1974 MUSTANG II GHIA, V-6, standard, $2800. 383-8645.

69 COUGAR, RUNS EXCELLENT, phone between 5 and 6, 595-2774.

66 METEOR 4-DOOR, V-8, A good usable car. $495. 384-2166.

151 SPORT, IMPORT CARS

ABSOLUTELY SPOTLESS—LOW mileage, 1966 Sunbeam Alpine sports car, 12,000 miles on new motor—8-track, hardtop, must be seen. $1,275. 383-7807.

'51 Red MG-TD, mint conditon, $7,995.
'53 Red MG-TD, right hand drive, $6,495. 598-3192.

1968 MERCEDES 250S, 4-DOOR, automatic, immaculate condition, original owner non-smoker, $5250. 477-5163.

1970 MERCEDES BENZ 280 SE, 49,000 miles, as new condition, replacement cost $25,000, your cost $8,500 firm. 478-6366.

'74 FIAT 128SL COUPE. FRONT wheel drive, rack and pinion steering, 40,000 miles. Offers over $2,000. 592-6857.

'68 SPITFIRE, IMMACULATE INside and out, hard top, soft top, h.ric, radials summer and winter, $2,000. Call after 5 p.m. 743-2280.

1966 TR4A IRS, WIRE WHEELS, recent paint, engine and trans work done, top condition, $2400. 384-5546 after 5 p.m.

SACRIFICE
'74 260Z, Air conditioned, etc., etc, Must sell by August 31. No choice. Best offer. 386-8584.

1973 BMW BAVARIA, AUTOMATic. Totally immaculate. Sports and Classic Cars Ltd. 384-1721, 592-3121. Dealer 00244A.

74 ALFA ROMEO 2000 GTV. 26,000 miles, AM-FM stereo cassette, $5,495 firm. Doug, 383-8147, 386-3516.

1969 BRONZE MGB, ROLL BAR, radio, hardtop, soft top, tonneau cover and mag wheels, $1800. 385-5378.

1973 AUSTIN MINI, STANDARD 2-door, radio, good tires, excellent condition, $1300. 382-8670

1968 NSU 1200 TT, QUALITY German small car, excellent condition, must sell, best offer. 592-2202.

1971 TR-6, NEW HEAD, VALVES, shocks, brakes, radials, paint and rear end, $2650. Gordon 598-3619

'76 HONDA CIVIC HATCHBACK Immaculate condition, many extras, A1. 656-2522, 595-3407.

1974 FIAT 124 SPORT COUPE. Excellent condition. $3,000. Phone 479-8728.

'64 MGB, IMMACULATE CONDItion, must be seen. Offers. 384-5898 after 5 p.m.

1971 MGB, EXCELLENT CONDItion. Just tested. $2,395. 658-8172, after 5.

1967 VOLVO 123GT. ELECTRIC overdrive, radials, radio. $2000 firm. Phone 592-1890

1976 PEUGEOT 504 GL REplacement cost, over $7500. Sun roof, 16,000 miles, $5,500. 598-7539.

1968 MGB GT AM-FM. NEW brakes, radials. Good condition throughout. 748-8489 after 6 p.m.

MORGAN '55 PLUS 4 ROADSTER, good condition, asking $7800. 112-926-6555.

'69 MGB, GREAT SHAPE, WIRE wheels, radials, only 54,000 miles. Has to be seen. $2,200. 477-1920.

'73 FIAT 124-S SPYDER, 5-speed, good condition, baby blue, offers, 598-4460, after 4 p.m.

72 DUNE BUGGY, ALL CUSTOM, removable hardtop, $2,000 or offers. Moving, must sell. 385-8496.

1974 FIAT 124 SPYDER CONvertible. Excellent condition, extras. Must be sold. 382-4792

73 VOLVO 144, AUTOMATIC, 47,000, tested to May '78. $2695. 743-5965. Littles Sales. DL-00586A.

1969 TR6, FAIR CONDITION. Asking $1950. Phone Duncan 746-5460.

MUST SELL, '68 ALPINE, 44,000 original miles, 3 tops, excellent condition, $1,400. 592-1396.

1974 ALFA ROMEO SPYDER, EXcellent condition. 748-1492, Duncan.

'75 VOLVO 242 DL WITH OVERdrive. 656-1041.

1970 MGB, 1 OWNER, $2000 OR best offer. All extras. 478-0786.

1974 PORSCHE 914 2.0. EXcellent condition. 384-4285.

1958 CORVETTE 327, 4 SPEED. $4700 or best offer. 383-2245.

1965 MERCEDES 190, AUTOMAtic, $2,200. Phone 652-1965.

1969 ROVER 2000 TC $1500. 595-7879.

151 SPORT, IMPORT CARS

Mike Hunter
JAGUAR AND IMPORT REPAIRS
743-2849 Mill Bay B.C.
Islands largest stock of new and used JAGUAR parts includes: MK V body and engine parts, new set MK II splined hubs, E-type lights, suspension parts, and triple — carb setup and tons of other bits for all models. Browsers welcome.

Volvo 1800 ES

A sound example of this rare automobile. 1 owner, 39,380 miles, light blue metallic with leather interior. For complete details contact Wes Downey at Brian Holley Motors, 384-1161, DL00903A

1975 FIAT 128

7,000 miles. Today's best buy $1895. Call BOB FAYLE at 385-3777 (Res.) 382-7244, 3030 Douglas. CORNELL CHEV OLDS LTD. D-00481A.

72 ALFA ROMEO 1300 GT JR. IN good condition with new paint, really nice performance car, 4 wheel disc brakes 5-speed trans., 6 radial tires $3,800. 383-7358 on Saturday or Sunday.

GOING OVERSEAS MUST SELL '67 Mustang with radials, $1200. '70 Triumph Spitfire with Michelin radials, new paint and transmission, $1700 or offers. 386-2095.

LOVELY LITTLE '76 FIAT X19. With custom weather cover. Orange, black trim. Only 7300 miles. Consider trade. Must sell. Days 382-8312 ,evenings 477-5364.

'72 MGB COMPLETE ENGINE, recently rebuilt, new clutch, two toneau covers, Michelin ZX radials, excellent conrition. Best offer over $2500. 382-2793 after 5.

RARE 1968 JAGUAR E TYPE convertible completely reconditioned. Will paint to suit buyer. Serious enquiries only. Call (604) 438-5870.

WANTED MGB
'65 to '71. Mechanical conditon not important. Phone 598-2858.

'69 ROVER TC2000. EXCELLENT condition. New radials, etc. Asking $2300. 388-6271, pager 2815.

154 TRUCKS, BUSES and VANS

TRANS CANADA TRUCK SALES
SUMMER CLEAR OUT
'75 DODGE crew cab, long box, 1 ton PU, on baby duals, V8, 4 speed, PS, PB, radio, CB and AM, towing package, camper package, etc. Very low mileage. Beautiful blue. $3700.
73 GMC one ton on baby duals, 12 ft. deck, 350, V8, 4 speed, radio, good condition throughout, all white, $2900.
73 FORD RANGER, HD ¾ ton, V8, auto, PB, radio, towing package, etc, red and white, very nice condition, $3200.
72 FORD V8, auto., PB, ¾ ton, excellent running order, $1995.
67 GMC HD ½ton, 292 6, 4 speed, long step side box, custom cab, radio, new tires. Very good condition throughout, $1295.
66 JEEP WAGONEER SW, 4x4, 327 V8, auto, PB, radio, locking hubs, still original paint, very well kept, $1800.
ALSO 2 travel trailers, 2 large truck campers, 20 ft. fiberglass cabin cruiser, 1 canoe—16 ft. One 14 ft. fiberglass open boat. Plus misc cars and trucks.
TRANS CANADA HIGHWAY
MILL BAY, 743-9312
DL01367A

MADSEN

MOTORS LTD.

76 FORD ¾ ton cab, blue	$6795
75 DODGE Kari-Van, white	$4995
74 FORD ½ ton, red, 22,000 miles	$3495
74 FORD chassis and cab, 1 ton orange	$3995
73 FORD Econoline, green	$3295
73 FORD Courier and canopy	$2195
63 MERCURY 1 ton 4 spd.	$ 995
72 MAZDA pickup and canopy	$2195
69 FORD van, green	$1395
51 LANDROVER 4x4, red	$1095

in Glen Lake D.L. 00569A

100% BANK FINANCING AVAILABLE
2691 Sooke Rd. 478-5011

HEAVY DUTY 4x4
1971 GMC ¾ ton 4-speed, new 396 with Holley carb, power steering and brakes, Arrow canopy. Low mileage, runs excellent, best offer. 388-4851.

1974 FORD ¾-TON XLT, V-8, AUtomatic, most options, 42,000 miles, with 30" fibreglass canopy. Offers to $4,200. Brian weekdays 386-8135, evenings and weekends, 112-748-9242.

1928 FEDERAL 2 TON TRUCK dual wheels, four speed, 4 cylinder, hydraulic brakes, runs well, $1600. Brian or Ross at 477-3405.

1975 GMC 4X4 HEAVY-DUTY ½-ton, automatic, power steering, power brakes, dual tanks, 23,000 miles, Vanguard camperette. Very excellent condition. $3500. 478-2980.

1975 VANGUARD CHEVY VAN 19,000 miles, power steering, power brakes, fully camperized, two batteries, hitch, add-a-room, perfect condition. 384-2154, 59500.

HUNTER SPECIAL, '69 INTERnational Travel-All, V-8, 4-speed, positraction rear end, mechanically good, body good, needs tires, $1,250 or best offer, 642-3543

'64 FORD ECONOLINE WINDOW Van, new tires, battery, generator, etc. Needs work. Of for parts. $200. 478-3840.

1974 TOYOTA, FIBERGLASS CANopy, 31,000 miles, heavy duty bumpers, BCAA inspected, $2950. 746-9151, ask for Tom.

'71 DODGE VAN, FULLY CUSTomized, plus many extras. Asking $3500. 477-7431 or 388-4379, ask for Pete.

1969 FORD 1-TON, PARCEL VAN, roll up rear door 6-4 speed, ideal for Camper conversion or ? Tested. 595-6955.

73 FORD COURIER H.D. BUMPer, radio, 35,000 miles. Galaxie camper and loading racks, wooden canopy, $2900. 478-4794.

1969 VW VAN IN EXCELLENT mechanical condition. Motor requires rebuilding. Best offer, 383-4082.

1974 CJ5 JEEP RENEGADE, IMmaculate. Very strong, extras. Any reasonable offer accepted. 385-5260.

LEN BARKLEY INTERNATIONAL
New and Used Trucks
517 Herald 388-5508

1966 CHEVROLET
Ex-B.C. Telephone truck, good condition, radio, etc. $895. 384-8970 or 478-1430.

'72 VOLKSWAGEN VAN. SLIGHT body damage, mechanically excellent. $1,700 or best offer. 384-5126.

1970 DODGE VAN LONG wheelbase, fully camperized. A-1 condition. Call after 5 p.m., 477-0954.

'64 FORD PICK-UP, REBUILT big 6, 4 speed, 16" wheels. Heavy duty springs. Running gear in very good condition. $795. 652-2920.

1972 V-8 ECONOLINE VAN, 44,000 miles. CB, 8-track stereo, good rubber all around. Needs paint job. Phone 384-6789 after 5 p.m.

'68 BRONCO 4WD WITH WINCH, in good shape, $2,400 or offers. 479-3483.

MUST SELL, NEW 1977 DODGE B-200 ¾ ton van, 318 V-8, panelled and carpeted. 598-4194.

1974 HEAVY DUTY ½-TON FORD pickup, loaded, 32,000 miles, consider trade. $3695. 383-2625.

1973 GMC ¾-TON TRUCK AND 8½ foot camper, $6300 or trade. 479-6206.

1974 GMC 1 TON, STEEL DECK frame, excellent condition 388-6642 or 595-3401.

'69 DODGE VAN, 225 CUBIC inch, automatic transmission, panelled. $1,450. 385-5366.

'64 FORD ¾-TON, V-8, 4-SPEED, $600. 383-1457 between 5-7 p.m.

1964 LANDROVER 109, 2-DOOR, $1,000. 3400 Wascana, 384-7590.

½ TON, 1965 CHEV, IN GOOD condition, 479-7213 after 5.

154 TRUCKS, BUSES and VANS

QUADRA ENTERPRISES CALEDONIA

ENSIGN
Dodge Trucks
AND RECREATION VEHICLE CENTRE

AUGUST SUPER $ SAVINGS $
On New
TRUCKS and VANS

77 DODGE ½-ton pickups from $4999
77 DODGE ¾-ton pickups from $5999
77 DODGE ½-ton Vans from $4999
77 DODGE ¾-ton Vans from $5999

OVER 45 NEW VANS and TRUCKS IN STOCK TO CHOOSE FROM

COME IN TODAY AND LOOK OVER OUR SELECTION OF TOP QUALITY USED TRUCKS and VANS

73 INTER. ½-ton P.U.
76 RAMCHARGER 4x4
75 DODGE ½-ton P.U.
76 DODGE power wagon 4x4
75 DODGE ¾-ton 4x4
73 DATSUN pickup
69 FORD ¾-ton P.U.

ENSIGN

DODGE TRUCK CENTRE
QUADRA at CALEDONIA
386-2411
Ask for Truck Sales
Dealer Licence D-495B

LOWEST PRICES IN TOWN AT ART'S CARS SALES
642 Burnside E., 383-8302 DL-00286A

72 FORD Van ¾ ton	$2695
71 VOLKSWAGEN Van	$1495
71 CHEV. ¾-ton	$1995
71 FARGO ½-ton	$1995
71 DODGE ½-ton	$1695

LOWEST PRICED 4-WHEEL DRIVE
77½ SUBARU 4x4
$5,530
Plus freight, dealer prep.
BRIAN HOLLEY SUBARU
2319 Douglas St.
384-1161 DL00903A

1975 FORD ¾-TON CAMPER SPEcial, auto, PS, PB, dual tanks, 36,000 miles, with 74 11' Vanguard camper, fully self-contained, fridge, stove, hot water, bathroom, shower, furnace, elect water. 746-4663.

1974 GMC VANDURA, FULLY customized inside, bar, fireplace, double bed, power steering, power brakes, 350 4-barrel, mags, wide ovals. Excellent condition. Phone 477-9306 after 7 p.m.

1976 GMC SUBURBAN, 4-WHEEL drive window van, ¾-ton (2 bench seats plus 6' cargo space). 15-month-old, new condition, highway miles, many extras, $7950. 595-4204 or 598-5023.

INTERNATIONAL TANDEM dump, rebuilt diesel and trans, new rubber, excellent condition, work and plate supplied. Phone 384-8075, Pager 446.

'72 FORD ½-TON 8-CYLINDER automatic, new tires, battery, exhaust, CB, canopy, excellent condition. 656-6709.

1971 FARGO, BLUE WINDOW van, 6 cylinder, automatic, good tires, tested, $2500 or nearest offer. Phone 479-3382, after 5 p.m.

'74 FORD VAN, 302, STANDARD, power steering, carpeted, panelled, mags, tapedeck, 19,000 miles. 384-0349, 592-4482 after 6 p.m.

URGENT SALE, '69 FORD VAN, new paint, real clean, wide tires, AM-FM cassette player. $1,850, 642-3754.

'75 DODGE VAN ECONO SLANT 6, standard, power steering, power brakes, radio, tested, and clean. $4400. 382-5763, after 5:00 p.m.

1976 DODGE RAMCHARGER 2-wheel drive, positraction, power steering, power brakes. 382-2025 or 386-7616.

'65 JEEP WAGONEER, 4 WHEEL drive, Warn hubs, low mileage, good condition, offers to $1500, 592-1773.

1967 1½-TON INTERNATIONAL, dual wheels, 4-speed, rebuilt motor, new clutch with trailer hitch, $1,800. Phone 385-4994.

CAMPERIZED '64 FORD VAN, new 6 cylinder, was $1,000, now $799. 384-3541.

73 FORD 1 TON VAN, 71,000 miles, finished interior, new brakes, tires and exhaust. 385-4251.

VOLKSWAGEN VAN FOR SALE, in excellent condition, at a good offer. If interested phone 598-4423.

'70 TOYOTA LANDCRUISER. Runs great. Tru-tracs, spokers, and much more. $3,200. 479-9760.

1976 RANGER XLT 4X4 F250, low mileage, well-equipped, excellent condition. $7900. 478-9741.

'71 FORD 350, ONE TON FLAT deck with box, good running order. 479-3237.

1970 K5 CHEVY BLAZER, 4-wheel drive, some custom extras, $2,800. 656-3018 anytime.

'68 BRONCO 4WD WITH WINCH, in good shape, $2,400 or offers. 479-3483.

MUST SELL, NEW 1977 DODGE B-200 ¾ ton van, 318 V-8, panelled and carpeted. 598-4194.

1974 HEAVY DUTY ½-TON FORD pickup, loaded, 32,000 miles, consider trade. $3695. 383-2625.

1973 GMC ¾-TON TRUCK AND 8½ foot camper, $6300 or trade. 479-6206.

1974 GMC 1 TON, STEEL DECK frame, excellent condition 388-6642 or 595-3401.

'69 DODGE VAN, 225 CUBIC inch, automatic transmission, panelled. $1,450. 385-5366.

'64 FORD ¾-TON, V-8, 4-SPEED, $600. 383-1457 between 5-7 p.m.

1964 LANDROVER 109, 2-DOOR, $1,000. 3400 Wascana, 384-7590.

½ TON, 1965 CHEV, IN GOOD condition, 479-7213 after 5.

154 TRUCKS, BUSES and VANS

SUBURBAN MOTORS

Vancouver Island's
TRUCK CENTRE

SPECIAL
77 FORD ½ TON PICKUP CUSTOM DECOR GROUP
Complete with:
Amp meter oil pressure gauges; power steering, spare tire slide out, locking gas cap, dual bright swing lock Mirrors, AM radio, cigar lighter, Mag type wheel covers, heavy duty front and rear shocks, rear bumper.
ONLY $5165

77 Ford E-250 Club Wgn.
76 Toyota LB & Canopy
75 Ford F-350 C&C
75 Ford F-250 4x4
74 Mazda P.U. T
74 Ford F-100
73 GMC ¾ ton
72 Ford F-100 4x4
68 FORD F-250 4-speed
PLUS MANY MORE

TRADES WELCOME

EXTENDED WARRANTY AVAILABLE

NO DOWN PAYMENT

FINANCING OAC
SUBURBAN MOTORS
3377 Douglas St.
386-6131
Dealer Lic. 00863A

VANS TRUCKS CAMPERS

GREAT SELECTION NOW AVAILABLE
VANS

1968 Dodge "6" A-T	16,000 miles
1968 Dodge "6" A-T	52,000 miles
1970 Fargo "6" A-T	36,000 miles
1975 Dodge B200 Maxi-Van, Loaded and heavy-duty	7,000 miles
1975 Ford Econoline E200 Loaded also	21,000 miles

TRUCKS

1977 GMC Sierra ¾-ton	8,000 miles
1974 Ford ¾-ton and canopy	41,000 miles
1974 GMC ½-ton and canopy	52,000 miles
1974 Chev H.D. Truck "A1"	88,000 miles
1969 Ford V-8, A.T.	

TRAILERS
1972 Argosy 20 ft. Airstream
1976 Boler Trailer

Downtown Sidney AUTO SALES
2360 BEACON AVE.
656-7259 DL001759A

SUPER MOTORS LTD
69 Fargo ½-ton pickup, $795. 67 Chev ½-ton pickup, $695. 40 Chev pickup, needs some work, $200. '71 International Travelall, $795. '68 Volkswagen bus, $895. 63 Wagoneer, V-8, automatic, power steering, 4-wheel drive, $1,195. 68 Station Wagon, top condition, $995. 25 others to choose from, ranging from $200 to $1,000. DL00994A. 385-0031, 2524 Douglas. After hours 382-4546, or 382-1559.

THE PRICE IS RIGHT!
1977 sale on GMC camper special trucks, vans, limmys, and suburbans — also on used models. Top trade-in allowance plus discounts, beat the 1978 price increase and deal now with Charlie Peterson at Empress Pontiac Buick, GMC Ltd. For Personal service phone me at 382-7121 or Res. 592-6458. DL01227A.

1974 JEEP V-8 PICKUP, 4 wheel drive, 19,000 miles, $5,400; 1964 GMC 3 ton Flat with hoist, 4 and 2 trans, $2,100. Victoria 4-Wheel Drive 386-6511 or 477-1784. 597 Hillside at Rock Bay. D-27898.

PICK-UP

16969 Ford ½ ton, reconditioned motor, good rubber, $1550. 388-9632, after 6, 595-3090.

1969 RANCHERO, 302, NO POLLUTION control, automatic, new shocks, trans, springs, front end, muffler, tested. $1895. 479-9987.

SNO-BIRD RECREATIONS LTD.
1640 Cedar Hill X Rd. 477-7713
Campers—Trucks—Van Inserts

SACRIFICE 1976 FORD VAN. Fully equipped. Make an offer. 384-5565, 384-7064.

1955 FARGO TOWNE PANEL, 225 slant 6, rebuilt brakes, 12 volts, $300. Phone Bob 478-5059 after 6.

'65 INTERNATIONAL SCOUT, $850, will accept boat or small car in trade. 658-5188.

1971 FORD F100, NEEDS FLATdeck, good condition. $1,750. 642-5655 after 6 p.m.

'76 FORD PICKUP, CAMPER special, 8000 G.V.W. ¾-ton. 656-6576.

73 FORD, FUNCRAFT, 1 OWNER, 40,000 miles, beautiful condition, phone before 9 p.m. 598-2988.

MUST SELL 1

S. J. PEDEN LTD. VANGUARD

CAMPERS — TRAILERS
MOTORHOMES — CANOPY TOPS
VAN CONVERSIONS
5th WHEEL TRAILERS

BRAND NEW 76 21 Ft. Vanguard 5th Wheel

No one wanted to take it South last year. Now it must be sold! If you would like to take it South with you this year come and make an offer.

ASKING $7995
(NO TRADE)

JUST TRADED

77 8 ft. VANGUARD c-w 3-way fridge, etc. $2655
70 11 ft. VAN GUARD fibreglass roof, loaded $3995
73 BOLER C-W fridge, heater, etc. $3795
— 8½ Ft. VANGUARD Telescopic $1695
76 11 Ft. VANGUARD, fridge, oven, heater, jacks, etc., $3995

PARTS and Accessories Store

SEE OUR COMPLETE STOCK of all components used to build, renovate or equip your camper, trailer or motorhome. All at reasonable prices.

Van Top Special
Fit new Ford, Chev, Dodge, $299

S. J. PEDEN LTD.

2855 Quesnel St.
D-377-878
386-3464

BOB'S

MOBILE HOMES LTD.
25 Crease 386-3623
DL 00414A

TO CLEAR
NOMAD 5th Wheels

7-33' Models
Fully equipped and winterized.

1—20' Model
Fully equipped with full bath. Sleeps Four.

TRAVEL TRAILERS
5th WHEELS
MINIHOMES
PARTS — PROPANE
SERVICE

FENNELL'S

TRAILER SUPPLIES LTD.

Parts—Propane—Repairs
CANOPIES

2 styles of VAN-TOPS

Custom Building and Van Conversions

652-3941
6459 Patricia Bay Hwy.
OPEN 7 DAYS A WEEK

WILLE MOTORS

LARGE SELECTION of RECREATIONAL VEHICLES

SEE our CAR AD in Today's Classified CLASS 150

WILLE MOTORS LTD.
3240 Douglas at Cloverdale
382-2313, OPEN 9 'TIL 9 P.M.
D-00640A

LIKE NEW WESTBROOK HOME, 68'x12'. $15,500 or you can buy it complete with a sea-view lot at Mill Bay. With lot: $41,000. Only one buy like this!
Call Reg Midgley 385-8756
DL 0027A

CUSTOM CAMPER AND TRAILER cushions, any size or shape. If you have an unusually shaped cushion, we can make it to your exact size and shape.
TILLICUM FURNITURE
2612 Sooke Rd., near Jacklin 478-0523

FOR RENT
TRAVEL TRAILERS
13' TO 22'
656-3411

1975 GMC VAN CONVERSION motor home, 350 motor, power steering, power brakes, automatic, raised roof, 3-way fridge, stove, etc. sleeps four, beautiful condition, 22,000 miles. $8,700 would consider small car as part trade. 478-5293.

FOR RENT
27' Luxury Motorhome power plant, air conditioning, etc. $300 per week plus 10 cents per mile. Available Sept. 6. Call evenings 388-5619 or 385-4816.
E. Y. CONSTRUCTION

DOGWOOD TRAILER SALES
PARTS — PROPANE
RANDELL TRAILERS AND CAMPERS 478-6841
2630 Deville Road
Dealer Licence D-27940
Highway 1 at Millstream Rd.

72 FORD RANGER XLT ¾-TON camper special, 71 — 11 ft. camper, has everything, 76 Caveman canopy, matches truck, all in immaculate condition, $6500. 592-9266.

28-FT., '75 HOLIDAIRE TRAILER, separate bathroom and bedroom, 4-burner stove, overhead oven, 3-way fridge, lots of cupboard space, very clean. 382-4876.

HUNTER'S SPECIAL, 8' TELESCOPIC Alaskan type camper. Stove, icebox, sleeps 4. 3416 Maplewood. 385-3909, evenings.

19 FT. FLUERY, 25' LEOCRAFT, Canada's best 1977 motorhome, Jackson's, 974 Goldstream. D00644A

VANGUARD 10½' CAMPER, 1½ years-old. Includes all available extras. To view, 482 Cecelia. Phone 386-8121, 8-5.

'75 BOLER, ALL FIBERGLASS construction, 3-way fridge, propane stove, furnace, spare, sleeps four, 900 lbs., like new, $2250. 478-0051.

RENT WINNEBAGO SEPTEMBER on through, sleeps 6, winter rates available. 479-1047, 479-1043.

1971 VW VAN, COMPLETELY camperized, in excellent condition, new motor with 6 month guarantee. 382-0801.

'74 DODGE MAXI VAN, FULLY camperized, 318 v8. Power brakes, power steering, 37,000 miles. $8000. 658-5308.

CENTURY HARDTOP TENT trailer, Coleman stove and propane tank, excellent condition, 386-0824.

'71 VANGUARD CAMPER, COMPLETE with shower, loaded with extras. 479-6094.

1974 OKANAGAN MOTOR HOME, excellent condition, will take 18' or 20' trailer in trade. 479-6344.

FOR RENT, WINNEBAGO Motor Home, from September 3 on. 477-2704.

NEW DELUXE 8' ALUMINUM canopy, insulated, light, 1291 Garkill, 477-3562.

WANTED, ALASKAN CAMPER in good condition. 652-2527.

LINDALE TRAILER, SLEEPS 4, cheap. 595-0737.

1973 OKANAGAN CAMPER FOR import truck. 112—246-3085.

1973 11' NOMAD CAMPER, SELF-contained. 479-0138.

1977 TRAVEL-MATE SALE

14 FT. TRAILERS
With fridge, furnace, and toilet. NEW STYLE AT $2895 OLD STYLE AT $2695

20 FT. TANDEM
Tub, shower, 4 burner stove-oven, 6 cu. ft. fridge, forced air furnace, power converter charger.
FULL PRICE NOW $4995

"While present stock lasts"

Just Arrived

78 TRAVELAIRE 20 FT. ROYALE
One word describes her — "gorgeous"
All new interiors designed with the women in mind.
Complete with tub-shower, forced air furnace, converter w-charger, and much, much more. If you're looking for real useable quality, 1978 Travelaire has it all.

"AND"

17 FT. JAMBOREE MINI HOME
A real cutey, just right for two, but will sleep 4. Complete with shower, hot water, 3-way fridge, furnace, stove-oven, carpet, rear picture windows, and steel super structure. All this at the price you'd pay for a well equipped Van. Drive it today — you'll love it.

Happiness is an RV from
COASTLINE
1631 Island Hwy. 478-0933
(Across from Colwood's Farmer's Market). Open: Mon. and Thurs., 10 a.m. to 9; Tues., Wed., Fri., Sat., 10 a.m. to 6; Sun., 1 p.m. to 6 D-113719.

DOMINION MOTORS

HOME OF
LAYTON — HOLIDAIRE TRAILERS

GALAXIE
CAMPERS and CANOPIES

CHINOOK MOTORHOMES

77 18 FT. X CHINOOK MOTOR HOMES

FOR QUALITY, DEPENDABILITY AND PRICE
They're Hard To Beat!

"USED SPECIALS"

'69 15' VANGUARD, fridge, electric toilet, very clean $2395
71 MOBILECRAFT 17-ft. trailer fully self-contained with fridge and furnace only $2995

ALSO
11.5 Carrier air conditioners for mobile homes and office for only $495.00
Ideal for do it yourselfer.

FRIJILOK automatic safety latch for your fridge door, $3.95.

PARTS, ACCESSORIES
REPAIRS

HOURS OPEN
MON. to SAT., 8 A.M. to 5 P.M.

1703 BLANSHARD ST.
(Across from Hudson's Bay parking lot), Victoria, B.C., 385-5012.
Dealer Licence Number D-00448A

LOGAN'S RV SERVICE CENTRE

GOOD SELECTION OF CAMPERS AND CANOPY TOPS NOW ON DISPLAY

Check Our Prices AND SAVE

CLEAN TRADES
75 Caveman 9'6" camper, fridge and furnace $2750
76 Okanagan Import Slide-in Canopy $425

PARTS SPECIALS
Waste Water Tanks $11.95
12 Volt Water Pumps $19.95
20 lb. Propane Tanks $26.50

REPAIRS
We Install Hitches
OPEN 9 a.m. - 6 p.m. Mon.-Fri.
650 Burnside Near Douglas
384-0213

OKANAGAN

CAMPERS — TRAILERS
— REPAIRS —
We Install HITCHES
PARTS SPECIALS
20 lb. Propane Tank $26.50
Fire Extinguisher $10.95
Waste Water Tank $11.95
Open 'till 9:00 Thurs. and Fri.
LOGAN'S RV SERVICE CENTRE
650 Burnside near Douglas
384-0213

RUSS HAY LEISURE PRODUCTS LTD.
2538 Government 384-1014
"Fold Down Trailers"
BUY—SELL—CONSIGN
Enquire re: RENTALS

1973 VOLKSWAGEN SAFARI camper. 30,000 miles. Fridge, stove, sleeps 4. Excellent condition. $3300. 386-2020.

1974 TOYOTA HILUX, LOW mileage and 1976 Star Liner camper, sold as one or separately. 478-2856.

1976 GMC CAMPER SPECIAL with all options except 4x4 and air conditioning. 11' Vanguard deluxe camper. $11,000 or offers. 477-5811.

169 MOBILE HOMES AND PARKS

OWNER WILL CARRY 2ND
2 bdrm. 12x56 Harlicx, large sundeck, carport, storage shed, stove, fridge, rugs, drapes, easy care lot, extras. $12,900 or offers 478-5925 after 6 p.m. weekdays, weekends anytime.

1795 24x64-1440 sq. ft.
Gorgeous home. Many options on ¼ acre lot! Victoria bus route. Not lived in! Worth $34,500 Sell $28,500! 1 yr. free rent! 474-2154. BUY-RIGHT with Corwill DL01541A.

MOBILE CABIN
4 rooms with Cedar siding, shake roof, rustic interior, ideal for cabin office, etc. $3500. Offers or trades. 656-7160.

10X50 MOBILE HOME SHELL. Suitable for field office, lunch room, show or parts room, etc. Caveman Products Ltd., 652-3321 or evenings 383-9279.

14' WIDE

TRIANGLE HOMES (Victoria) Ltd. D.L. 01668A 478-1774

12X62 STATESMAN 2-BEDROOM, fridge, stove, carpets, drapes, excellent condition, large secluded lot. Offers. 478-0293.

1976 24X44 DOUBLE WIDE, 3 bedrooms, all appliances. Fully set up on large lot in park. Best offer. 384-0918.

10X55 GREAT LAKES, PARTIALLY furnished, excellent condition, many extras. Must be moved. Phone 385-4628, after 5 weekdays.

RENT TO PURCHASE: 10X48 MOBILE Home (furnished). Sundeck. 478-1830.

KEMP LAKE — SOOKE. PRIVATE ½-acre with Mobile Home. 642-4139.

1975 12X68', 3 BEDROOMS, MANY features, Lannon Creek Park. 642-5071.

MUST SELL, 1972 COMMODORE 3-bedroom double wide, $17,500. Situated in Sooke park 642-5734.

1975 CHANCELLOR DELUXE, 12x68. Set up in park, Shawnigan Lake. Evenings 112-743-9218.

Friendly Mobile Homes

BUYING OR SELLING?
For a sincere interest in your needs call:

1-1002 Goldstream Ave., Victoria VIC. 474-1288 Mill Bay 743-5544
24 Hours DL01635A

3 Quality Homes In 'Hidden Valley'

12x68 Deluxe CHANCELLOR 3-bedroom
12x68 Deluxe ESTATE 2-bedroom
24x42 IMPERIAL Double-wide 3-bedroom.
'Many Extras on Each'.

"No Reasonable Offer Refused!"

Call Keith at 478-6434 or 478-0034

ADMIRAL HOMES LTD.
2500 FLORENCE LAKE RD.
D-01340A

Open House
Sun. 2-5 p.m.
4 - 7021 Grant Rd.
(Up Maple from W. Coast Rd.)
SEE IT — BELIEVE IT — 3 BDR.S $9,750.00. This is a nice clean 3 bdrm Mobile home (on bus line). Just a short distance from Sooke Village Hospital. Low monthly charge (incl water). Cable TV, Appliances. Your low down payment can work for you.
BOB CARTER 598-3143, 385-2481
Swinerton's Realty World

WHICH DO YOU PREFER?
12x65, 3 BR, close in, near lake, 22x40. Excellent value, close in.
12x63 Classic, Mill Bay.
12x65, like new, Lannon Creek.
12x66, 3 BR, family park top value.
24x40 in new park, near lake.
12x48, 1 bedroom in Brentwood.
For viewing and easy financing call Friendly Mobile Homes, 474-1288 — 24 hrs. or Mill Bay 743-5544. DL01635A. 1-1002 Goldstream Ave.

14' WIDE HOMES

GOLDSTREAM MOBILE HOMES LTD.
Modern Park Space
Available with all Sales
478-1751 3694 Jacklin Rd.
DL01290A
NOW OPEN for your convenience
Mon.-Fri. 9 a.m.-8 p.m.
Sat. 9-5 Sun. 1-5

NOW AVAILABLE MOBILE HOME PADS

We also have a Marlet 14'x70' and a Modu-line 24'x52', brand new. Sherridan Heights Ltd., DL 1719A, Sooke. 642-3237.

LOCATIONS!!

We seem to be the only ones who give you a good choice for your new home! Victoria, Brentwood, Langford, Malahat, Shawnigan, Sooke, Up-Island, lease, own property! Used homes from $8600! New from $17,000! 474-2154 BUYRIGHT with Corwil DL01541A

ARE YOU TIRED
of paying the landlords bills? Why not move into one of these well-located homes — just 3 mins. from town. Financing arranged or take over payments. Friendly Mobile Homes, 474-1288 — 24 hrs. DL01635A.

SPACIOUS 24X52 MODULAR home, 3 bedrooms, 2 full bathrooms, one en-suite, 4 appliances, 12x19 living room, patio doors to balcony off dining room with built-in buffet, breakfast bar, separate utility room. Cedar siding. 478-9945.

SPACIOUS AND SPECIAL
1440 sq. ft. of luxury living. Centre island kitchen, lots of cupboards, 3 bedrooms, en suite plumbing and situated in most attractive family park. To view call Friendly Mobile Homes, 474-1288, 24 Hrs., 1-1002 Goldstream Ave. DL01635A.

WHAT A SPOT!
We have several homes situated in a beautiful park with large ¼-acre lots. Both singles and double wides, in a choice of styles, landscaped and ready, just for you. Friendly Mobile Homes, 474-1288 — 24 hrs. 1-1002 Goldstream Ave. DL01635A.

2-BEDROOM CHANCELLOR MOBILE home on 60x100 rented lot, garden and spacious lawn, asking $17,500. Includes regular appliances, acorn fireplace, 8x16 covered sundeck, 19 miles north of Victoria on Malahat. Phone collect 743-5078.

DOWNTOWN VICTORIA!
Only one spot left! Beautiful secluded setting for a new 12, 14, 24 wide. Prices start at $19,900! Rent $85 month On Victoria bus! These prices won't last! 474-2154, BUY RIGHT with Corwil

LOG HOUSES
1550 sq. ft. Ready to be delivered or can quote on your choice of plans. Friendly Mobile Homes, Victoria 474-1288, 24 hrs. or Mill Bay 743-5564. DL01635A.

OWN YOUR LAND WITH HOME
Beautiful ¼, ½, 1 acre serviced lots not far from Victoria. Payments start as low as $299 month with double wide. Ask for Grant 474-2154. Corwil. DL01541A.

SACRIFICE SALE BY 1ST OWNER! Immaculate single wide! large cedar sided addition, ½ inch panelling throughout. Gorgeous secluded, large lot, nicest park in Victoria! 478-8629.

ROBINHOOD
SALES AND SERVICE INC.
New and Used Homes
Dealer for Manco
2714 Sooke Rd. 478-9517
Open 7 days a week. DL 00422A

$11,000
Pets welcome. Langford Park. Owner wants to move. Hurry on this one. BUYRIGHT with Corwil, 474-2154. DL01541A

PRICE REDUCED
1974 Estate Expande 12x68. Set up at Shawnigan Lake, 3 bedrooms, excellent condition. Asking $16,500. 743-5283 or 743-4175.

IMMACULATE 1974 2-BEDROOM Chancellor. All appliances. Skirted. 8 by 16 patio. Partly furnished. Located in Sooke, with view. Highest offer, 642-5073.

MUST SELL 1972 12X68 THREE-bedroom Premier, large kitchen, dining room, raised living room. In a family park in Cassidy. Reduced for quick sale. 382-6731.

'76 MODULINE, 12X60, FULLY skirted, large covered sundeck, landscaped, close to lake, must sell by September 30th. $16,000. 743-9376, after 5.

10'X50' GREAT LAKES WITH 8'x16' addition. For sale by owner, will consider rent with option to buy. Phone 383-5118 after six p.m., Anytime weekend.

MUST SELL THIS MONTH — private sale — three bedrooms, 24x40 mobile home, 1½ years old, adult section of Lannin Creek Park, Sooke. Immediate possession. Offers on $21,500. 383-4382.

PRICE REDUCED — MUST SELL 12'x68' 1975 chancellor. 3-bedroom, stove, fridge, drapes, carpet, skirted, porch. Set up in park. Asking $13,900. Phone 748-5167 or 746-7234.

NEW 1976 HOMECO, 12'X68', $17,650, cash sale. Information. Phone 478-2067.

24X48 3-BEDROOM, TO BE moved. Offers to $25,000. 478-8518.

178 SUMMER HOMES, COTTAGES, RESORTS

KYE BAY GUEST LODGE
"Old English Bed and Breakfast." Quaint waterfront lodge, sandy beach, oysters, clams, swimming. Close to Golf and Tennis. Reasonable rates. Call collect 339-2771. Your Hosts — BILL and MARJ THOMPSON.

190 ROOM and BOARD

OAK BAY GUEST HOUSE
1052 Newport (for senior citizens). Single room with private bathroom. Also single room with toilet and basin (share bathroom). 598-4330.

CRAIGMYLE GUEST HOUSE
Room available 1st Sept. Excellent meals. Colour TV in lounge, private dining room. 595-5411.

191 ROOM and BOARD WANTED

LADY PENSIONER, NON-smoker or-drinker needs room and board near Sandringham nursing home for a few weeks. Phone collect 746-7648.

FOR QUIET RELIABLE MAN, September 15th. Phone Ron, 385-5455.

193 ROOMS TO RENT

ROOM WITH OR WITHOUT board in comfortable home on University bus route. Prefer student or young working adult. 386-0702.

ROOMS WITH OWN ENTRANCE and bath near Hospital. $110 includes heating, utilities, and kitchen facilities. 383-3309.

UNFURNISHED LIVING ROOM and kitchen. Fridge, stove and all utilities included. $130. 4 month. 388-3721.

FERNWOOD AREA. WALL-TO-wall carpet, shared dining room and bathroom. $100 inclusive. 383-0931.

SINGLE ROOM $95-$125. Includes facilities, tables, chairs, bed, and hot plate. Vic-West area. 384-3605.

FURNISHED BEDROOM, USE OF kitchen. $95 a month. Phone 385-0638.

ROOM TO RENT, ALL FURnished, fridge, stove, TV. Close to downtown. After 4, 383-4775.

LARGE BASEMENT SUITE, OWN entrance, all utilities, share bath and kitchen, $180. After 4, 393-7701.

COMFORTABLE ROOMS WITH sink for working men. Downtown area. 382-6375.

CLEAN, FURNISHED ROOM. Kitchen facilities. Working man, male student. 592-6615.

$100 PER MONTH, KITCHEN privileges, linen supplied. 2214 Belmont. 395-6361.

CLEAN ROOMS FOR SINGLE working men or student. $65 and $65 a month. 384-7539.

CLEAN BRIGHT ROOM AVAILable immediately. 1130 McClure.

DOUGLAS AND TOLMIE. $60. Christian atmosphere. 386-7705.

197 HOUSEKEEPING ROOMS TO RENT

LARGE, FRONT, FURNISHED, newly decorated, full stove, fridge, sink, on bath floor. Heat, light included. $96.30 per month. Lady pensioners only. 1202 Fort Street. Phone Mr. E. Roe, 383-5678.

RICHARDSON OFF COOK. FURnished bedroom, light cooking, quiet, clean, single working person or student. References. 383-7052, after 5 p.m.

RITZ HOTEL — DOWNTOWN
Elevator, TV lounge. Now upgraded to meet latest fire prevention standards.
710 Fort St. 383-1021

NEAR CRAIGDARROCH CASTLE. Close to University bus. Small but cosy. Suitable for student or working person. Available Sept. 1st. $100 592-2085.

ROCKLAND MANOR. LARGE furnished room with private kitchen, available now or Sept 1st. 598-4044 or 592-6379.

UNFURNISHED HOUSEKEEPING room. Ladies only. Reasonable rent. Elevator service. Apply Yates Hotel, 712 Yates St. 384-7187.

SUNNY 3-ROOM UNIT WITH balcony in converted house. Shared bath. Suit single girl. $130. 595-6238, evenings.

FURNISHED ROOM. KITCHEN, bath, cable TV, working lady. 595-2771.

STUDENTS. WALKING DISTance to University, non-smoker, male. 477-8056.

COMFORTABLE BED SITTING room and kitchen for quiet gentleman downtown. 385-3284.

QUIET ROOM FOR MALE PENsioner. Fridge, stove and sink, $90.00. 384-5483.

SIDNEY — CLEAN, COMFORTable, quiet tenants, close to shopping centre. 652-3589.

FURNISHED 2 ROOMS, NEAR town, reasonable. Available now. 592-9329.

LOW RATES FOR BEAUTIFUL housekeeping room in Fairfield area. Quiet and private. 382-0333.

LARGE FURNISHED ROOM AND kitchen, elderly lady or lady pensioner. Cook Street. 386-6186.

FAIRFIELD FURNISHED ROOM, share kitchen and bath, $90. 386-4501.

CLEAN BRIGHT HOUSEKEEPing room, $100. Men only. 2315 Work.

ROCKLAND AREA. FURNISHED room with fridge, hot plate and sink, $125. 595-1858.

$90, WALKING DISTANCE TO town, open for rent 11 a.m. - 1 p.m., 1157 Johnson Street.

2 ADJOINING ROOMS FOR 1 OR 2 quiet girls, share kitchen and bath, $100-$150. 477-2322.

200 APARTMENTS TO RENT UNFURNISHED

Now Renting
1022 Pandora

Brand new and centrally located building, with bright suites and large balconies, deluxe kitchens, drapes, w-w double glazed windows, controlled entrance. Bachelor and 1 and 2 bedrooms available. Underground parking.

For information call Mrs. Murray
384-1776
Amblewood Developments

"CLASS!"
"Class!"
"CLASS!"

2-bedroom luxury condominiums for rent or lease with or without option to buy. Fantastic concept of living, harbour views, clubroom, hobby room, controlled underground parking. Over 1200 square feet; 2 full bathrms and insuite W-D from $525. Flexible terms. Phone:
477-7284, 24 hrs.
GEORGE HESS
D. F. Hanley & Associates Ltd.

Western HOMES Ltd

1037 CLOVERDALE AVE. 386-3494

PENSIONERS
Close to Beacon Hill Park, 1 bdrm. — 98.16 and Bach. — 99.09.

ATTRACTIVE 1-BEDROOM, self-contained apartment to rent. Private entrance in adult building. Location — Empress Avenue. Wall-to-wall carpeting, cablevision and heat included in rent. $190 monthly. No pets. Call 383-0640.

WASHINGTON CO-OPERATIVE
373 Burnside Rd. E.
There are three 2 bedroom suites to choose from in this adult-oriented building. Two have especially attractive city views. Co-op member can qualify for personally-suited rent, based on their incomes.
For more information, enquire at the building or phone Hugh Creighton at 388-6791.
ROBERTS INVESTMENTS LTD.

Brand new 1-bed. Apt. In Laurel Point to rent. $495 with option to buy. For appointment to view contact Mr. Greenbank 383-0302.

2 BDRM. APT., QUIET, HANDY ESQUIMALT LOCATION. All large rooms, carport. Hot water heat, coin laundry. $224. Vacant Sept. 1st. O. E. White 592-7220 or Henderson Realty Ltd. 385-9741.

ONE BEDROOM FOR RENT. Heat, hot water included. Laundry facilities, cablevision. $185. 385-4824.

BACHELOR SUITE, FERNWOOD Pandora area. $159 per month. Phone 479-5639.

SIDNEY LARGE 1-BEDROOM, mature adults, sorry no pets or children. 656-4250.

Captain's Walk
1357 ESQUIMALT
PAST ADMIRALS
Esquimalt's Most Popular new Apt. Building Owing To Postings
Just a Few Suites Available
DON'T WAIT
Rents From $195
Contact Manager in No. 403 384-0834

JAMES BAY TOWNHOUSE

Modern 3-bedroom from $385.00

Newly decorated, spacious 2-bedroom available immediately, suitable for 2 adults or family. $280.00.

ONE BEDROOM
Newly decorated, spacious 1-bedroom available immediately. $190.00.

BACHELOR
Newly decorated at $170.00
PHONE RENTAL OFFICE
386-4243 or
PEMBERTON, HOLMES LTD
1000 Government St.
384-8124

PARENTS SEE THIS

TIRED OF PAYING HIGH RENT?
Looking for accommodation in an excellent area? We have some good news for you!
CALL 477-0176 or 477-8646
TOD HACKETT
Construction Ltd.

DOWNTOWN BUILDING

A FEW ONE-BEDROOM SUITES LEFT.
In cosy building;
Beautifully appointed.
All modern amenities.
Unusual design.
Underground design.
Underground parking.
Close to everything.
Children welcome.
From $215-$230.
815 RUPERTS TERRACE
Across from Vic General
Phone 479-8745 or 477-8065.

VILLAGE OAKS

(3125 Oak Bay Avenue)

Superior construction, deluxe apartments combine to make Village Oaks one of the finest residences offered on today's market. Priced to rent from $435.00 to $725.00. Adults only, no pets allowed. For appointment to view please call:

BROWN BROS.
on BLANSHARD
385-8771 (anytime)

Craig House

Very spacious, lots of closet space, newly decorated just for you.

2-BEDROOMS FROM $228.50
1-BEDROOMS FROM $195

Make Craig House your new home. You'll feel welcome.

383-6591 658-5900 479-1435

NOW OPEN
NEW CENTRE LOCATION

Family apartment block, wall-to-wall carpeting, drapes, elevator, and controlled entrance. 1 or 2 bedrooms. For information call 384-4849 or 595-4132.

LORD STANLEY MANOR
Available 2-bedroom suites with coloured appliances, wall-to-wall and drapes, parking. 1350 Stanley Avenue, 595-4128.

JAMES BAY ORCHARD HOUSE 657 MICHIGAN

Limited numoer of 1 brs. and studios now for rent by the company. Mature adults oriented building, no pets please. Large outdoor pool, saunas, hydro pool. Phone Manager, 381-4650. Suites shown by appointment only.

QUINTRO MANOR
3800 QUADRA
Rents Start $225

Extra large modern two-bedroom apartments for rent. All modern conveniences, ample parking space or direct bus line, close to Mayfair and Town and Country Shopping Centres. For inquiries please phone 383-0431.

TOWNHOUSES, UNIVERSITY garden homes, 2- and 3-bedroom, close to shopping and schools, 1½ baths, family room, cablevision, washer-dryer hookup, includes stove and fridge, parking, spacious lawns. Children welcome. No pets. $306.25 to $372.25. 595-5313.

The Sentinel

With lower rates. Only 2 suites left. One 1-bedroom and one 2-bedroom. Phone 385-1249.

ESQUIMALT—ADMIRALS RD. ONE BEDROOM APT. HARBOUR VIEW. COVERED PARKING, HEAT AND CABLE. $182. AVAILABLE IMMEDIATELY. PHONE 592-7757 or 385-6211.

STUDENTS WELCOME. ONE-bedroom and large bachelor suites available now or Sept. 1st. Heat, water, cablevision, parking included. 382-8650.

LUXURIOUS 2-BEDROOM SUITE, including wet bar, study, wall to wall carpeting, Roman style fireplace etc. Colwood. 474-2603.

DUNSMUIR ROYALE APARTments, 801 Esquimalt Road. 1-bedroom, $198.15; 1 bedroom, $205. Immediate occupancy. 386-3751.

ESQUIMALT ONE-BEDROOM, $179, hot water, cablevision and heat included, available now. 478-3854 or 383-0970.

$150 COMPLETE, BLENKINSOP, one-bedroom suite, car necessary, non-smoking lady, ground level. 658-8126.

DOWNTOWN. CLEAN 1-BEDroom apartment, $175. 1322 Broad St. Not suitable for children or pets. 386-3928.

CITY CENTRE
Semi-furnished, quiet, comfortable block, garden area. 386-6829.

JAMES BAY. 1 BEDROOM. Close to bus, shopping, waterfront, Beacon Hill Park. Phone 385-3930.

VIC WEST PLEASANT THREE room suite with carport, $162, on bus, suit mature lady. 592-2038.

BACHELOR SUITE AVAILABLE now. Fairfield area. $135. Mornings, 385-5463.

VIEW TOWERS
Bachelor and 1-bedroom. 382-0922. $199.50. Call after 4:15, 383-1013.

GARDEN CITY PROPERTY MANAGEMENT LTD.

611 ADMIRALS RD.
1 and 2-bedroom suites rent from $201.66 — heat included. Close to all amenities.

Colwood, nice 3-bedroom townhouse $325.

1 bedroom triplex, 3409 Vancouver St.

Cozy 1-bedroom apartment, centrally located. Reasonable rent. 383-1447, 389-3194.

3 bedroom upper suite with fireplace, $375 also 1-bedroom suite $175 at 1344A Park Terrace, Esquimalt. Available immediately.

831 ELLERY
Large bright newly painted 2-bedroom, suite from $195. Located in Esquimalt. Children and pets welcome. 1 month rent free with 5 months lease. 477-5472 anytime or 383-4708 or 389-3194

Super deluxe Townhouse 1940 sq. ft. 3 bedrooms, 2 bathrooms, rec room. Available immediately.

Comfortable 2-bedroom, 4-plex for a small family. Available immediately. Pets welcome. $209 per month.

Colwood, 3-bedroom side-by-side duplexes, children and pets welcome.

3540 Quadra, large 1 bedroom corner suite for September 1st. $220.

2320 Quadra 3-bed apartment, utilities included, centrally located.

Ste. 202-920 Hillside. 386-5194.

CHILDREN WELCOME
ONE SMALL PET ALLOWED PER SUITE
PAY SEPT. RENT AND MOVE IN NOW
NEW BUILDING

For the children covered play area and outside playground. For the adults access to sauna, pool room and table tennis. We pay half of hydro bills. Phone resident manager, 382-8090, office 384-9793.

OPEN TO VIEW 12-7 P.M.
CLOVERDALE TOWNHOUSE
991 CLOVERDALE

2 BDR., 2 STOREY FROM $250

HEAT-CABLE INCLUDED

1 BACHELOR $149
Close to stores, schools

Contact Manager Ste. 103
PHONE 384-3451
Or 385-0991 Ans. Service

970 KINGS RD.
LOCATION
Central, close to town and shopping centres
Bus stops at front door
STYLE
Attractive bright suites featuring large private balcony
1-bedroom suites only
VALUE
$180-$195
Adults only — No pets
Telephone Resident Manager 383-9802 or 382-3721

Macaulay North Apartments
980 WORDLEY
Our rents include heat (free heat). Think about it at $190 per month thats the best deal in town.
Call Molly Alwood 382-5622
or P.R. Brown 385-3435
E.Y. CONSTRUCTION

ENJOY VICTORIA
IN COOL, QUIET DUNSMUIR HOUSE
831 DUNSMUIR RD.
—Ocean views
—fireplaces
—garden setting
—adults only
Resident manager 388-4943

Harbour Towers

1 Bedroom, Harbour view available Sept. 1, 1977
Penthouse available Sept. 1st.
Phone 385-2405

BRAND NEW
for rent 20—1-bedroom suites on Grant Rd., Sooke. $175.00 PER MONTH. Available now. Included are drapes, wall-to-wall, colored appliances. Walking distance to town.
Call resident manager at 642-4461 388-4434 ELLWOOD NAUT 388-4150

KAMEL POINT VILLAGE
Dallas Road, available Sept. 1st. One 2-bedroom, adult building only. Modern deluxe suites, nicely landscaped, sea and mountain views. Close to town and on the bus route. $252.00 per month. Sorry n o pets. 382-9507.

2 WEEKS FREE RENT
Two-bedroom large suite, $247 Modern apartment block. Indoor pool, heat and cable included, elevator, controlled entrance. Available immediately. Children Welcome. 384-3686.

LUXURY CONDOMINIUM SUITE in Southport, 1000 Esquimalt Rd. 2 bedroom, 1½ bathrooms, over 1,000 sq. ft. $325 per month (includes heat). Call Bill Nesbitt 388-5679 evenings or mornings.
E. Y. CONSTRUCTION

HEDINGLEY APTS.
Available Sept. 1st, Oak Bay near Eastdowne, 2 bedroom, approx. 1,200 sq. ft. Rent $235 per month. For appointment to view, 592-1938.

NADEN — NOW RENTING
Vacant one-bedroom, $195; two bedroom $220 cable hot water, storage, repainted, John 386-3231, 477-8096.

TWO BEDROOM SUITE, FROM $220 per month, available now. 3 years old, close to bus and town, mature adults only. For more information call 385-3257.

AVAILABLE SEPTEMBER 1, 2 boys or two girls. Fridge and stove. 385-2743.

JAMES BAY, ONE AND TWO bedrooms. Utilities included. 49 Boyd. 388-4495.

3-BEDROOM APARTMENTS, IMmediate possession. Quadra Villa. Phone 382-0722.

ATTRACTIVE SUITES TO RENT

1—WELL-BUILT modern block, 1- and 2-bedroom units available. Children welcome. Reasonable range of rents. Contact Mr. Stuart for details. 386-0852.
2—NEW 12-SUITE BLOCK. One-bedroom suites available. Contact Mrs. Furniss at 383-6183.
3—CENTRALLY LOCATED ON FORT STREET. One-bedroom suites available. Rents range from $175. Contact Mr. Smith at 383-5827.
Complete Property Management
477-7284

Convenient Location
CLOSE TO TOWN
1138 VIEW ST.
OPEN FOR INSPECTION
1:30 to 4:30 p.m. DAILY
(See Mr. Townsend, No. 203)
This brand new apartment block is now ready for occupancy and is comprised of 1-BEDROOM and 2-BEDROOM APARTMENTS. Quality construction throughout. Reasonable range of rent.
COMPLETE PROPERTY MANAGEMENT 477-7284 24 Hrs. (A div. of D. F. Hanley & Assoc.)

STOP

Looking for a new, clean building with the best rates in town? Compare us! Five minutes from town on bus route. Children welcome. Included in rent is your parking, water, and most importantly heat (saving you approx. $20.00 per mo.) Also, ask about our lease plan.

VIEW TODAY
NEED A RIDE?
We can pick you up to view.

Craigflower House
MOVE NOW BEFORE SCHOOL STARTS
Call 384-0249, 477-0176, 477-8646
TOD HACKETT
Construction Ltd.

HILLSIDE AVE.
$185
AVAILABLE SEPT. 1
Modern 1-bedroom condominium, new wall-to-wall and drapes, freshly painted, includes heat, cablevision, water, fridge, stove, parking and locker. Controlled entrance, Washer and dryer available. No pets, or children. 383-5317 after 5 p.m. Rent to purchase possible.

ONE MONTH
FREE RENT

Beacon Hill Park area or James Bay area, bachelor, 1 and 2-bedroom suites available. Rents from $175 to $295 monthly. No rent increase for two years. Adults, no pets. 592-9516.

OCEAN VILLAGE

Luxury condominium and country estates situated on choice waterfront properties. Deep water docking and fishing available to selected tenants. $173-$300 monthly.
OPEN HOUSE TUES.-SUN.
Noon 'till 5 p.m.
or call
642-5254

ELMWOOD TERRACE
1399 STANLEY
Available September 1, spacious, 2bedroom suite, carpet and drapes, within walking distance to town, adult oriented, rent, $226, phone 595-5257.

SHELBOURNE-HILLSIDE
Available Sept. 1st, a very lovely 1-bedroom suite, renting or only $197 per month in this very convenient location, opposite Sears. For further details please phone 598-4196. Adults only, no pets.

ROCKLAND HEIGHTS

Rockland and Oak Bay Avenue, available now, 1-bedroom suite, $195, phone 598-8755 or 592-3025.

BY CENTRAL PARK
1017 QUEENS
1-bedroom and Bachelor
Low Rent
Contact caretaker, suite 403.
Phone 382-4547 or 592-3444

ESQUIMALT AREA
Rockheights Villa, 742 Lampson. Large 2-bedroom, coloured appliances, parking, cablevision, elevator, intercom, indoor heated swimming pool. Children welcome. Resident manager, 384-3686.

WATERFRONT — ONE AND two bedroom apartments. Heat and cablevision included. Building situated at waters edge. Features pool, sauna, games room. Adults, no pets. Please call Resident Manager 385-4022 before 10 or after 4.

$150 PER MONTH

Bachelor apartment suite. Available Sept. 1st. 944 Tattersall, close to Wosley. Heat, cable, parking included. 385-2078, 478-9123.

CHAMBLEAIN WALK, 1841 OAK Bay Ave. 1-bedroom apartment available at $220 plus utilities. 2-bedroom apartment at $280 plus utilities. Small pets welcome. 598-1120.

HERITAGE HOUSE
Deluxe suite in newly-restored Victorian house. Fireplace, central vaccum system, free laundry, 1 bedroom, $325 per month. 598-4389.

LARGE 1-BEDROOM APARTment with fireplace, fridge and stove, TV h

200 APARTMENTS TO RENT UNFURNISHED

SEASPRAY PROPERTIES LTD./ REALTORS
1911 QUADRA ST.

"COME TO US"
Bachelor, 1 Bedroom and 2 Bedrooms
Starting at $154
Office 386-3124 or, After 5 p.m. Call
KIM GILES 385-8310 OR FRANK STAPLES 477-9177

HARBOUR VIEW MANOR
925 ESQUIMALT RD.
1-BR and 2-BR suites with large balconies looking out over the Inner Harbour. Sorry this is a NO children and NO pet bldg.

QUEENS ST. APTS.
1134 QUEENS (NEAR COOK)
A New Elevator Bldg.
BACH, 1 BR, 2 BR. Real large suites with wall to wall carpets and and drapes.

DONEGAL APTS.
2533 Dowler
FREE RENT ½ Month. Family apartment block just opened.
1-Bedroom
2-Bedroom
The location is close to all schools, shopping, bus and within walking distance to town. Comfortable suites, with wall-to-wall carpeting, drapes, controlled entrance and elevator.

ROYAL GRAHAM
2648 GRAHAM
Quadra-Hillside Area
1-bedroom, 2-bedroom and BACH in this new elevator bldg. which is close to stores and buses.

QUADRA TERRACE
902 CALEDONIA
New, large, deluxe 1-bedroom suites now available. Heating, hot water and parking are included in rental rates. Only minutes from downtown shopping facilities, the building features an elevator, wall-to-wall carpeting, deluxe appliances and even a sauna.

DOWLER MANOR
2549 DOWLER PLACE
Large 2-BR suites in a small elevator bldg. Good size balconies with every suite.

CEDAR HILL PL. APARTMENTS
3124 CEDAR HILL RD.
A new unique elevator bldg. in a great location for easy living. Want to play golf? Its so close. Want a balcony and planted box with your suite? Ours have them. Want a dishwasher in your kitchen? We can arrange it at no cost to you. Need a great 1-bedroom or 2-bedroom? Then call us.

A NEW BUILDING
WITH REASONABLE RENTS
at 790 Dominion Road
Large apts., wall-to-wall carpeting, drapes, controlled entrance, easy parking and a helpful caretaker.
1-Bedroom
Special rates for 1-yr. lease.

IT HAS EVERYTHING
Shopping centre five mins. away, buses at the corner, 10 minutes to downtown.
1253 ESQUIMALT ROAD
Large size rooms, loads of closets, lovely wall-to-wall carpeting and drapes, coloured appliances and even a place to wash your car. Special rates for 1-yr. lease.
1-Bedroom and 2-Bedroom

WATER VIEWS
404-DUNDAS
Only two large 1-bedroom suites left. Balconies, party room, elevator, resident manager. Quiet street close to town.

LUXURIOUS
BEACON Hill PLAZA
151 ST. ANDREW
140 DOUGLAS ST.
Beacon and Simcoe
Across from Beautiful
Beacon Hill Park
—Woodburning fireplaces.
—Penthouses with lofts — cedar fireplaces and hand-split cedar shake roof.
—Large private balcony
—Private gardens with generous patios, cedar trellises and arbors.
—Fine landscaping, shuffleboard, underground parking.
—Spectacular views of ocean, mountains, harbour and Parliament Buildings.
—(Live in Victoria's finest apartment), close to ocean waterfronts and downtown shops — across from beautiful.
Beacon Hill Park
ADULT ORIENTED
2-bed with two 4-piece baths from $345.
PENTHOUSES from $365
BY APPOINTMENT
384-5242

TIDELINE APARTMENTS
1470 DALLAS RD.
ON THE WATERFRONT
BACHELOR suite with SEAVIEW
Resident Manager 382-5851
Roberts Investments Ltd.

BEACON HILL PARK
Is at your door, when you reside in this near new luxury 2-bedroom suite, available end of September. The rent of $349 per month includes many luxury appliances and appointments. Call 383-6607 for appointment to view. Adults only, no pets, please.

200 APARTMENTS TO RENT UNFURNISHED

GET SETTLED FOR FALL
in a
BRAND NEW BUILDING
Orangewood Manor
4026 QUADRA ST.
Situated in a natural treed setting, yet conveniently located close to major shopping.
Featuring:
—Large workshop with workbenches, table saws and lockers.
—Pool and sauna.
—Roof garden with lounging area.
In understanding of your moving day blues — ask about our Consideration Clause. 2 bedrooms from $270. Sorry no pets.
Rental Office: 479-3223

NOW RENTING PANDALE PLACE
1365 PANDORA AVE.
Start your summer in a bright, fresh, new suite conveniently located close to town. Featuring extra large kitchens with plenty of cupboard and counter space.
One-bedroom suites from $229.00
Two-bedroom suites from $275.00
For appointment to view please call resident manager at 384-8571 or:
For further information call: BROWN BROS. on BLANSHARD 385-8771 (anytime)

WYCHBURY COURT
1037 WYCHBURY AVE.
Make your spring move into a bright new suite in Wychbury Court, located next to the Olde English Inn. One bedroom suites from $215.00, two bedrooms from $275.00. Please call our resident manager at 383-9191 or:
For further information call: BROWN BROS. on BLANSHARD 385-8771 (anytime)

OAK BAY WATERFRONT
Spacious 2-bedroom apartment available in quiet block. Suitable for retired or semi-retired persons. 598-6492 477-0011

FAIRFIELD
1-bedroom apartments for rent near Beacon Hill Park. $175 per month. Children welcome. 385-0089 479-9813 477-0011

CLOSE TO SCHOOL
CHILDREN WELCOME
One-bedroom and bachelor apartments for rent from $150.00
382-0088 479-9813 477-0011
CRESCENT CONSTRUCTION CORP.

UNIVERSITY STUDENTS!
Rent a one or two-bedroom suite from us and we will grant a rent rebate if you will stay in our unit for a minimum of six months. CRAIGFLOWER HOUSE, the cross-town bus goes within a block and a half. TOD HACKETT Construction Ltd. 384-0249 — need a ride, we can pick you up to view if you call 477-0176.
Our units include heat, water and parking, saving you approx. $30-$35 per month.

WEDGEWOOD TERRACE
1655 CHAMBERS
Large 1 and 2 bedroom ste. low rent, close to downtown, no children, no pets, adult block. Phone 384-6353.

2 BR. $235
Bachelor $161
Fridge, stove, drapes, carpeting, cablevision, heat included. Bus stop at door, 7 min. to downtown. 478-0225, 384-6383.

PARLIAMENT BUILDINGS, Inner Harbour two blocks, large (950 sq. ft.) 2-bedroom ground floor apartment in one-year-old building. Automatic defrost fridge, excellent storage in suite. Rent includes heating and hot water. Vacant October 1st. Resident manager, 260 Michigan, Suite 101.

OVERLOOKING WEST BAY
Available now, 1-bedrooms. Includes heat, cable, water. From $180. Sorry, no children or pets. Call 386-9826 between 12-8 p.m.

280 DOUGLAS, SUITE 402, 1150 square feet, spacious one bedroom, 6 appliances 2 floors, marble bathroom, mature adults only, no pets. Vacant, $290 month. Phone 386-1252.

NO EXTRA CHARGES
Cable, heat, hydro and parking incl. Modern 1-BR, with W.W. available Sept. 1st. $207.00. "Olympic Court" on Selkirk. Res. Mgr. 386-9043. British American Realty.

FAIRFIELD
Large one-bedroom suite, $250. Three-bedroom suite with sunporch and fireplace, $350. Both including utilities. Quiet street near beach. 385-5074.

831 ELLERY
SPACIOUS BRIGHT 2-BEDROOM SUITES. NEWLY PAINTED. PRIVATE ENTRANCE $198. PER MONTH. 388-5194, 383-4708 OR 477-5472.

AVAILABLE NOW 1 BEDROOM, and two bedroom suites, stove, fridge, heat included, close to everything. 479-3570.

FIVE MINS. FROM U VIC, 1 bedroom condominium with sauna, swirl pool, billiard and party room, 477-7458.

BACHELOR SUITE, WITH shared washroom, all utilities included. Phone 384-1506 or 384-2772.

WATERFRONT, MODERN, ONE and two-bedroom, bachelor. Utilities included. 382-7618.

SEPT. 1ST, FAIRFIELD, 2 BEDroom basement suite, $225. 388-6275 pager 607.

OAK BAY, 1 BEDROOM, 4TH floor, $216.50. Adults. No pets. 598-3862.

1-BEDROOM SUITE FOR RENT, unfurnished. 1208 Rockland Ave.

2-BEDROOM SUITE $150, NO children. 383-2054.

200 APARTMENTS TO RENT UNFURNISHED

P.R.B
P. R. BROWN AND SONS LTD.
"The People to See"
RENTALS
BACH STES.
$135.40 Verinda Manor, 2639 Fifth St. 383-7459
ONE BDR. STES.
$177.00 Carolwood Apts., 1381 Pandora, 385-3817
$177.00 Central Manor, 1230 Fort, 385-3435.
$119.00 Oakview Manor, 3420 Quadra, 386-6451.
$190.00 Townside Manor, 975 Balmoral, 384-0307.
$180.00 E. G. Prior, 2622 Prior, 384-0307.
$154.00 Verinda Manor, 2639 Fifth, 383-7459
$195.00 Macaulay East, 948 Esquimalt, 383-0690.
$146.13 Cherry Blossom, 310 St. James, 385-2301.
TWO BDR. STES.
$200.00 Carolwood Apt, 1381 Pandora, 385-3817.
$228.00 Townside Manor, 975 Balmoral, 384-0307.
$240.00 E. G. Prior, 2622 Prior, 383-7742.
P. R. BROWN & SONS LTD.
762 Fort St. 385-3435

OPEN HOUSE
PREVIEW OF LUXURY SUITES
Time 1:00 to 4:00 P.M. DAILY
These are truly luxury suites — near Jubilee Hospital on Fort St. Over 1000 sq. ft. of unique design and close to good shopping. 2 bedrooms with ensuite bath from $295. See them at 1613 Belcher or phone Mr. McCallum 592-1492 or 595-5911

LUXURIOUS THE WESTFIELD
Brand new large and truly luxurious suites in the heart of Fairfield. Complete with dishwasher, ensuite and security U-G parking. 2-bedroom suites from $295. Only a few left. For appointment to view call 592-1492 or 595-5911.

FORT-PANDORA
Convenient to bus routes, walking distance to town. Sorry, no 1-bedroom left. One only 2 BR $255. Phone 595-1434 or 595-5911. Harrison House.
Kilmarnock Holdings Ltd.

ASCOT HOUSE
1537 Morrison St.
AT JUNCTION OF OAK BAY-FORT
IN NEW CONDO BLDG.
LEASE PURCHASE AVAIL.
2 BR FROM $279
ALL LOVELY CORNER SUITES WITH PATIOS
Contact Mr. Mackey No. 402
PHONE 595-6275
or 385-0991 Ans. Service
NO CHILDREN OR PETS

DUPONT VILLA — 345 Michigan Street, 385-9771. 308. One bedroom, $209.93.

LADY ESSEX — 270 Simcoe Street, 382-1082. Swirl pool, sauna. 305 Bachelor $168.00. 407 One bedroom, $202.25, Oct. 1st.

LORD ESSEX — 240 Simcoe Street, 382-1082. Swirl pool, sauna. 208. Two bedroom, $248.61, Oct. 1st. 410 One bedroom, $192.79.

LORD MICHIGAN — 235 Michigan Street. 384-4654. 402 One bedroom, $212.25 Oct 1st.

All rents are current.

For further information call: BROWN BROS. on BLANSHARD 385-8771 (anytime)

HILLSIDE AREA
Between Cook-Quadra
1 bedroom suites available in excellent choice of rents, ranging from $177.37 to $203.65 per month. Some suites with a view. Some available now, others Sept. 1st. Phone 386-0112. Adults only, no pets.

SEPTEMBER 1ST. TWO BEDroom, $240, on quiet street in James Bay, includes heat, hot water, cable, parking, wall-to-wall, drapes, fridge, and stove. Adults only, no pets, references. 385-8081 between 9-5.

CHILDREN WELCOME. 2 BEDroom apartment newly decorated, pool, close to shops and schools, heat included $265.00. 598-5763. 383-0032.

CAIRN VILLA
Park-like setting, secluded area, 1 and 2 bedroom suites, including heat and cablevision, 713 Cairn Rd., off Old Esquimalt Rd., 383-3239.

1 AND 2 BEDROOM, AVAILABLE now. Exteremely quiet and clean block. Controlled entrance. Close to shopping centre, bus stop, senior citizen centre. Adults only. No pets. 382-2221.

$185 — QUIET, CONVENIENT LOCation, near Beacon Hill Park. 1 bedroom recently redecorated and carpeted. Covered parking available. Phone 382-3308.

JUBILEE AREA
One-bedroom apartment in older house. Heat and hot water supplied. Separate entrance, fireplace $175. 652-4368.

404 SUPERIOR — 1-Bedroom suite. No children — no pets. Available 1 September. $141.75. Swinerton, Stewart Clark Ltd., 385-2481.

885 OLD ESQUIMALT RD. APTS. 1-bedroom, beautiful large corner suite, top floor, $195. Adults. No pets. 477-7026, 383-0888.

201 APARTMENTS TO RENT FURNISHED

FULLY FURNISHED SUITES Including linen, kitchenware, cablevision, parking, heat and hot water, on bus line and across from shopping, Jubilee Hospital area. 1-bedroom, $230. Bachelor, $210. Adult block, no pets. 592-9516.

DOWNTOWN, STUDIO SUITE, COMPLETELY REDECORATED AND TASTEFULLY FURNISHED. IDEAL FOR OLDER RESPONSIBLE ADULT, NON-SMOKER, SEPT 1st. $177 PER MONTH 477-9370.

LARGE 2 BEDROOM AND DEN deluxe apartment, close in, good view, parking, adults only, sauna, pool, etc. Leaving for south approx. Oct. 20th until May 1st. Will rent to reliable couple at very reasonable rent. 598-5965.

OCEAN MANOR
Deluxe one bedroom and bachelor suites, fully furnished, color TV, dishwasher, separate patios, laundry room, plus maid service. By day, week or month. 388-7818.

WEEKLY RATES
Fully furnished duplex near Parliament Bldg, sundeck, redecorated, up to 6 people. Reasonable. 385-8768, 384-0308.

BASEMENT SUITE FOR ONE person, must be clean and quiet, furnished, except for pots, pans and bedding. $160. Heat and light supplied. 382-6990.

NEW ONE BEDROOM CONdominium furnished in teak, many extras, reasonable rent to responsible person, call collect 338-8223, after 4 p.m.

2-BEDROOM BASEMENT SUITE, fully furnished. On acreage near Elk Lake. $200 per month plus utilities. 658-8120 between 6-8 p.m.

BACHELOR SUITE FOR RENT. Available September 1st. Furnished, utilities included. No pets. $125. Call 385-4098, after 6 p.m.

UVIC AREA. FULLY FURnished 1-bedroom, utilities, linen, dishes, TV, $190, no children, 477-2892.

SELF-CONTAINED SUITE FOR responsible male, non-smoker, 477-3396.

VIEW ROYAL STUDENT SUITE, near University, bus, $99, share kitchen, 479-8112.

$125 CLOSE IN, THREE bright, comfortable rooms, suit mature lady. 592-2038.

FAIRFIELD STUDIO SUITE, $185, utilities included, available immediately, 478-8903.

MODERN BUNGALOWS AND suites. Fireplaces. No pets. Malahat Bungalows. 478-3011.

201 APARTMENTS TO RENT FURNISHED

BEACON HILL NEAR THE SEA-ONE-BEDROOM DELUXE SUITE FULLY CARPETED, LIVING ROOM, DINING ROOM, KITCHEN, ETC. COMPLETELY FURNISHED INCLUDING TV, LINENS, CUTLERY IN QUIET MODERN BUILDING WITH ELEVABLE. SORRY NO PETS OR BUS. MAID SERVICE AVAILABLE. SORRY NO PETS OR CHILDREN. NO RENT INCREASE ONE YEAR. $265. PHONE 383-3874.

WINTER VISITORS
Wanted to babysit, 2-bedroom, furnished condominium, on Rockland for 3 months. Sorry no pets or children, non-smokers only, references, phone J. T. Mills, 389-6752 evenings, business 384-8124.

FOR QUIET COUPLE WINTERing in Victoria, October to April, fully equipped 2-bedroom condominium, short walk to downtown area, Beacon Hill Park. $230 per month, non smokers preferred. 385-2317.

AVAILABLE IMMEDIATELY, 795 Fairview, Esquimalt, one-bedroom apartments, with main furniture, wall-to wall carpet, controlled entrance, roof garden, second floor, rent $220; Fourth floor rent, $230. To view call 477-2797.

ONE-BEDROOM WITH A DIFFERENCE. SKYLIGHT OVER LIVING ROOM. DOWNTOWN, FURNISHED, UTILITIES PAID. ADULT BUILDING, NON-SMOKERS, SEPT. 1ST, $204 PER MONTH. 477-9370.

$100
Bachelor suite. Suit older or working girl. 385-0471.

CITY CENTRE
Semi-furnished, quiet block, garden area, references. $130. 386-6829.

BACHELOR, FAIRFIELD, SEA park, heat, hot water included, no pets. References. Immediate occupancy. $165. 384-4957.

FURNISHED 1-BEDROOM SUITE. Close to school and Woodward's. 386-7896.

UPSTAIRS SUITE FOR QUIET person, $130 a month including utilities. 382-7916.

FURNISHED BACHELOR SUITE, includes linen and utilities, share bathroom. 595-1146.

QUIET, SELF-CONTAINED, ONE bedroom. $165. 388-7605.

202 APARTMENT FURNITURE TO RENT

STANDARD FURNITURE
Three Rooms from
$40 per month
Immediate Delivery
382-5111

MONTH TO MONTH
Piece or Group
CAMOSUN FURNITURE RENTAL
942 Fort St. 383-3658

203 APARTMENTS WANTED

RESPONSIBLE WORKING LADY with 15-yr.-old son needs 2-bedroom apartment, duplex or small house by September 1. Professional gardener. Up to $250. 478-3750.

NON-SMOKING, NON-DRINKING couple, seniors, need 1-bedroom, unfurnished for Oct. 1 or 15, highrise near shopping and transportation. References. Moog, Box 3173, Vancouver, B.C. V6B 3X6.

CHRISTIAN UNIVERSITY STUdent seeking self-contained basement suite preferably within walking distance to UVic. Approximately $150 per month inclusive. 112-468-7445 or 112-756-9828.

OLDER MARRIED COUPLE REquire modern apartment, in Cook St. - Beacon Hill Park area, non-smokers, under $250. By October 1st or sooner, 383-3951 anytime.

PROFESSIONAL WOMAN WANTS 2-bedroom character suite or home in Fairfield or James Bay. Call evenings. 382-3364.

MARRIED COUPLE DESIRES two-bedroom or one bedroom and den, preferably with fireplace, under $230. 383-8595.

MATURE PROFESSIONAL woman desires 2 bedroom apt. Careful tenant, Victoria Press Box 876.

RETIRED COUPLE, 1-BEDROOM apartment, central, unfurnished. 385-6320.

REPORTER NEEDS COTTAGE, cabin, etc., rural area prefer. Reasonable, 474-1678.

A SELF-CONTAINED SUITE with character in older Fairfield home. 385-4978 aanytime.

WANTED: 2-BEDROOM SUITE in character house. Please phone Joanne or Donna, at 598-5851.

1 BEDROOM APARTMENT FOR single lady in older house or small apartment block. 388-6939, 388-6838.

204 SHARED ACCOMMODATIONS

SUITABLE FOR STUDENTS OR working girls, large bedroom, twin beds, private bathroom and lounge, laundry included, share kitchen, $135 each. Oak Bay, 595-7765.

ONE PERSON NEEDED TO share comfortable James Bay home starting Sept. 1st. $105 per month, plus utilities. Semi-Vegetarian, Non-Smoker preferred. Call Gary 383-1887.

YOUNG CHRISTIAN WOMEN seeks two or three same to share country home in Saanich, must be animal lovers. Reply with phone Victoria Press, Box 900.

QUALITY HOME, COMMUNITY, 6 adults, cost each includes food, facilities. Require own bed. Purposeful living in view location, 1 vacancy. Ann, 598-3629.

SEAGATE ESQUIMALT MALE or female, pool, sauna, swirl, squash and ten nis, 2 bedrooms, home cooking intended, 384-5332 or 384-4272 L-R. Best deal in town.

WANTED: MALE TO SHARE 2 bedroom furnished apartment. Phone 383-8840 before 2 p.m. or after 11.

LADY AND DAUGHTER 18 WILL share exceptional home, Esquimalt with congenial girl. $130. 386-1730 evenings.

TWO BEDROOM APARTMENT, close to town, close to bus service, completely furnished. $125. 595-8259, after 6:00 p.m.

FEMALE, EARLY 20'S, LOOKING for same to share large modern side by side duplex with fireplace, near UVic. September 1. 478-1980.

WANT FEMALE TO SHARE furnished 2-bedroom apartment, $150 includes utilities. Call Linda, 385-9795, 9-5.

WORKING GIRL WANTED TO share large threebedroom home. Phone 387-6726 or 386-7161, after 5.

FEFALE STUDENT HAS 2-BEDroom house to share $82.50 and utilities, 54 Crease, evenings.

GIRL 19 WISHES SAME TO share 2-bedroom apartment, October 1. Near town, 598-1619.

WOMAN WANTED TO SHARE spacious comfortable 3-bedroom house, near Oak Bay. 598-2215.

FOUR ROOMS FOR RENT. $70-$90. 383-3637.

PERSON NEEDED TO SHARE house in Fairfield. Brian, 386-7437.

206 DUPLEXES TO RENT

SEPTEMBER 1, HANDYMAN needed. Exchange for 1st month rent, $325. Including utilities. 3-bedroom, wall-to-wall, appliances. Drop in at 14 Logan Ave., Gorge area. After 5 p.m., 474-1550.

ONE-BEDROOM SUITE, UPPER duplex. 322 Menzies St. Quiet couple preferred. No children or pets. Available Sept. 1st. $130. 386-8565 after 5 p.m.

2-BEDROOM FOR RENT IN SIDney, fridge, stove, wall to wall carpets. Heat and water included. No pets. $350 per month. 656-2445 or 656-4066.

COLQUITZ, 2-BEDROOM PLUS den, side by side, full basement, wall-to-wall, fridge, range, large back yard, greenhouse, $300. Immediate occupancy. 477-5201.

LANGFORD 2-BEDROOM SIDE duplex, plus 1 bedroom in full basement with garage, fridge and stove. Available immediately. $300 monthly, 993 Furber Rd.

UPPER DUPLEX, 2-BEDROOM, $275 per month. Utilities included. Tillicum area. 383-7217 between 5-7.

WEST BAY TERRACE, 3-BEDroom upper duplex, $300. Range, fridge, heat, water included. Immediate occupancy. 477-5201.

LANGFORD: 2 BEDROOM SIDEby-side duplex, $225. 478-5241, 479-2564, after 6 p.m.

206 DUPLEXES TO RENT

NEW 2-BEDROOM DUPLEX wall to wall carpet, fridge and stove, dining area, utility room, 1½ bathrooms, living room with fireplace, rumpus room and or extra bedroom in basement, carport and sundeck, close to town, schools, and parks, gorgeous views. Available Sept. 1st. Rent $400. per month. 658-5356.

1818 CHESTNUT, GROUND floor front, private home, Fireplace, garden cared for. Oil hot water heat, covered garage. Unfurnished or furnished, good quality teak. Suit working couple. No pets. Rent negotiable. Phone 595-5159.

AVAILABLE AUGUST 15TH, view of Gorge, 3 bedrooms, dining room, large living room, 2 fireplaces, fridge and stove, washer and dryer hook-up in utility room, $300 per month. Quiet older persons preferred. 383-6763 after 5.

2 DELUXE, LARGE 1350 SQUARE foot units, beautiful Goldstream Entrance area, City's edge, 3 and 4-bedrooms, floor-to-ceiling fireplace, marble sink, etc. $350 per month. Henry 388-7557, 474-2476.

SPACIOUS NEWLY RENOVATED one bedroom duplex with fireplace, wall to wall carpet, skylight. One block to beacon Hill Park and sea. Prefer one quiet-living non-smoker, $215. Sept. 385-4855, after 5.

LANGFORD DUPLEX, NEW three bedroom, wall-to-wall carpet, includes stove, fridge, and curtains, close to school, children welcome. September 1st. $310. 383-6474.

232 BURNSIDE RD. WEST
Up — 2-3 bedrooms, stove, fridge, utilities included. Rent $330.
To view call 386-7979
david burr ltd.

655 Fort Street 384-9335

TWO-BEDROOM SIDE BY SIDE full basement, Glen Lake area. Available Sept. 1, $230 per month. 479-9824.

AVAILABLE OCTOBER 1, $200. Large one bedroom upper. Utilities included. Johnson-Fernwood area. 382-5537.

UPPER DUPLEX 3-BEDROOM. Stove and fridge, children welcome. $225. 923 Caledonia Ave. 384-7834.

AVAILABLE SEPT. 1ST. SIDEby-side 3-bedroom modern duplex. Fridge, stove, fireplace. $350 per month. 479-6798.

UNFURNISHED ONE-BEDROOM duplex in Langford area with fridge and oil stove, $100 month. 478-2509.

SIDE-BY-SIDE DUPLEX NEXT to Old England Inn, 2-bedroom furnished $310 per month plus utilities. 479-7760 or 382-0813.

2-BEDROOM LOWER SUITE, fridge, stove, drapes, all utilities. Woodwards area. Available September 1st, $245. 479-8926.

LOWER DUPLEX, FIREPLACE, wall to wall, off Oak Bay Avenue, $200 month, 592-0323.

BY JUBILEE HOSPITAL, THREE bedroom, stove and fridge, drive-in garage, $330. 479-4560.

NEW LARGE, 3-BEDROOM DUplex, full basement, carport, Sept. 1, $370. 478-4393 or 477-5728.

2-BEDROOM, ESQUIMALT, garage, basement, option to buy. 479-6719.

GONZALES WATERFRONT
3 bedrooms, fireplace, October 1, $375. 598-7689.

REAR DUPLEX, FRIDGE AND stove, 1 bedroom, details 474-2547. $200.

274 TOLCROSS AVE. 2-BEDROOM side by side, stove, fridge $225. 383-0983, 384-9419.

ONE-BEDROOM SUITE IN 4-plex, as new, no-step, fridge, stove, all utilities, $175. 385-8419.

DUPLEX, WOOLCO AREA. 3-bedroom upstairs. 3238 Millgrove St., 478-9906.

TWO-BEDROOM SUITE IN Duplex with part basement, fridge and stove, 1590 Hillside, 386-7051.

BURNSIDE, TWO BEDROOM side by side, vacant, $225. 385-4750.

207 DUPLEXES WANTED TO RENT

RESPONSIBLE WORKING mother with 2 daughters: eges 8 and 9, requires 3-bedroom, side by side duplex in Oaklands School area by October 1st. 477-9851 after 6 p.m.

210 HOUSES TO RENT UNFURNISHED

Western HOMES LTD.
1037 Cloverdale Avenue 388-6314

SOOKE
3-bedrm home. $275 p.m. Includes stove. Close to bus stop. Available now.

2 bdrm. with F.P., $327 p.m. Avail. Sept. 1.

SIDNEY
3 bdrm home. $275 p.m. Includes fr. & st. Available now.

3-BR FAMILY HOME
AVAILABLE SEPT. 1ST.
adjacent to Cedar Hill Golf Course on a quiet cul-de-sac. Check the following features:
—Views of the Olympics from LR with fireplace
—Separate dining room
—Separate family room with fireplace
—Large back yard with fruit trees
—Kitchen with range and fridge and separate breakfast nook
—Close to town, schools, university and shopping.
For appointment to view phone:
Hugh Creighton at 388-6691
ROBERTS INVESTMENTS LTD.

325.00 3-Bedroom, Douglas McKenzie - stove, fridge, garage, basement. Avail. now.

325.00 3-Bedroom, James Bay — older home set in pleasant fenced plot, stove, fridge, garage, fruit trees. Avail. Sept. 1.

350.00 2-Bedroom Downtown, well kept older home - F.P. stove, fridge, washer, dryer, landscaped, fenced back garden. Avail. Sept. 1.

PEMBERTON, HOLMES LTD.
1000 Government St. 384-8124

PIONEER CO-OPERATIVE
We have two 3-BR units for you to choose from. These units have full basements and ranges and fridges installed. There are many other features, including the low rental rates that Co-op members can qualify for, and central location in Victoria West.
For further information and appointment to view phone 388-6691.
ROBERTS INVESTMENTS LTD.

WASHINGTON CO-OPERATIVE
We have a three-BR unit available now at:
No. 3-3142 Washington
Co-op members qualify for personally-suited rental rates based on income. For further information and appointment to view phone Hugh Creighton at 388-6691.
ROBERTS INVESTMENTS LTD.

METCHOSIN
For 1 year, waterfront cabin 12x26, 15 mi. from Victoria. Propane fridge and stove, city water, flush toilet. No electricity. Low rate to responsible person. Phone 479-7434 Sunday.

2 DELUXE, LARGE 1350 SQUARE foot units, beautiful Goldstream entrance area. City's edge, 3 and 4-bedrooms, floor-to-ceiling fireplace, marble sink, etc. $350 per month. Henry 388-7557, 474-2476.

LARGE 6-BEDROOM HOUSE, 1 acre, barn, outbuildings, etc. Contact 658-1135. Available immediately, $400 per month.

SMALL 1-BEDROOM COTTAGE, electric heat, carpets, etc. $200 per month. Available immediately. 658-1135.

4-BEDROOM, OLDER HOUSE, nice condition, available Sept 1st 1977, $400.00 per month plus utilities, phone 479-7760 or 382-0813.

3-BEDROOM HOUSE, NO BASEMENT. $350 per month. 384-6214, after 6.

2-BEDROOM COTTAGE ON SEcluded acreage near Sooke. Stove, fridge, $240. 112-646-2047.

OAK BAY, AVAILABLE, 2 BEDrooms, stove, fridge, carpeted, $300. 595-5438.

COZY CLEAN ONE BEDROOM house, electric heat and fireplace, $250. 478-4339.

QUADRA NEAR BAY STREET, 479-311 or 479-7233.

210 HOUSES TO RENT UNFURNISHED

CENTRAL SAANICH
EXECUTIVE SPLIT-LEVEL HOME ON HIGH SEA VIEW LOT
$425 per month, one year lease. 1575 sq. ft. or finished space. Close to good schools and shopping. 15 minutes from town. Cul-de-sac with privacy, 3rd acre fully landscaped, fruit trees. 3 bedrooms, 2 bathrooms, shake roof, fireplace, carport, family room; includes LR and DR drapes, washer, dryer, fridge, stove and new dishwasher. (REFERENCES REQUIRED). Tenant to undertake to maintain property in good condition. AVAILABLE SEPTEMBER 1st. 1977. Children welcome. Weekdays, 386-7331, between 9 and 5.

WATERVIEW PATIO TOWNHOUSES
724 Sea Terrace
—Overlooking Victoria Harbour
—Embraced by waterfront park with tennis court
—Private sunny patios
—W-W carpets, drapes and appliances
—Free parking
—Minutes from town
—3-Bedrooms $325
P. R. Brown and Sons, 385-3435
762 Fort Street
595-0185 Anytime

BRAND NEW, 2 BEDROOM townhomes, over 1,000 sq. feet in country surroundings, yet short walk to main Sooke shops, churches, buses, golfing, boating, etc. Large landscaped grounds, and nice view of Olympic mountains from large patios. Rents to selective tenants from $325 including stove and fridge. Phone British American Realty Ltd., 385-1431.

GORDON HEAD TOWNHOUSES
Available October 1, spacious 3 bedrooms, private patio, 1½ baths, finished rec. room, washer and dryer, minutes from schools and shopping, family oriented living, no pets. Professionally managed by Edgemoor Properties. 1 year lease, $325, 477-5422.

FRESHLY DECORATED ONE bedroom self-contained cottage, consisting of small kitchen, living, bedroom and bathroom, close to shopping and bus. Mt. Doug.-Cedar Hill area. $225 per month. 656-3270 after 6:00 and after 5 p.m., no calls Sunday.

WATERFRONT
Roberts Bay—Sidney
2-bedroom, living room, dining room, basement, all appliances, partially furnished if required. 1st Sept. $400.
ANGLO-CANADIAN
386-8855

SOUTH OAK BAY
Charming 3-bedroom home, living rm. with FP., dining rm., sunporch and sundeck, rec rm in basement, well cared for lot. Available Sept. 15th. $300 p.m. Apply Ms. Palfrey 388-4271.
J.H. WHITTOME CO. LTD.

TOWNHOUSES, UNIVERSITY garden homes, 2-and 3-bedroom, close to shopping and schools, 1½ baths, family room, cablevision, washer-dryer hookup, includes stove and fridge, parking, spacious lawns. Children welcome. No pets. $306.25 to $372.25. 595-5313.

Esquimalt--Seaviews
Cute, newly decorated 2-bedroom. Living room, kitchen, stove, fridge, curtains. Basement. Oil furnace. Garage. Large yard. $325. 477-8497.

AVAILABLE IMMEDIATELY well kept older 3 bedroom home. Carpeting throughout. Appliances and draperies included. Full basement, drive in garage. On bus route. Close to RJH. $375 a month. 656-7009.

LANGFORD — SEPT. 1 IMMACUlate 3-yr.-old, 3-BR home, finished basement, 2 baths, Wall-to-wall carpets, drapes. $375 PM.
Audrey Grimshaw
J. D. BOSDET LTD. 24 hrs.

THREE BEDROOMS, FULL basement, 2-year-old house, fridge and stove included. Close to schools and bus. Glanford area. Available September 1st. $375. 652-4368.

RENT WITH OPTION TO BUY
Executive home in Gordon Head, 4-bedroom, 2½ baths, sauna, over 2,200 sq. ft. Fridge, stove, dishwasher and drapes. $550 month or $73,000 full price. 477-7696.

IMMACULATE FOUR-BEDROOM house, wall to wall carpet, three baths, rec. room with bar, beautiful kitchen with appliances, large sundeck, quiet surroundings in Colwood Estates. 478-5734.

LANGFORD, QUIET AREA NEAR shopping. Two bedroom, wall-to-wall, carport, $275 month. Lease to responsible party. Phone 382-4218 days, 478-1512 evenings.

A RUSTIC WATERFRONT COTtage on Pender Island available to suitable couple in exchange for custodial duties. Phone 388-5698, 112-629-3483.

ON MCKENZIE AVE., SAANICH, 5-room house plus 3 in basement, large lot and garage. Immediate possession. Prefer 1 year lease. $400, 386-7051.

$250, AVAILABLE SEPTEMBER 1st, Esquimalt, 2-bedroom, basement, fenced yard, harbour view, close to shopping and transportation. 384-5296, after 5.

AT ENTRANCE TO ROYAL COLwood Golf Course, two-bedroom home partly furnished, $325. 478-2523.

FOR RENT, 2-BEDROOM HOME, stove. Basement, large lot. $180 per month. Available September 1st., 477-5306 after 4:30.

FOR OCTOBRR 1ST, 2½-YEAR, three-bedroom house, wall to wall carpet, fridge, stove, $300 monthly, Sooke area. 642-5005.

AVAILABLE SEPTEMBER 1ST, cute two-bedroom house, near Simpsons-Sears, $325. Stove, fridge, garburator included. 477-3490.

IN SIDNEY, CLOSE IN. 3-BEDroom house. Hot-water heat, fenced yard. $325. 656-1031 or 656-1995.

LANGFORD, 2 BEDROOMS. Modern, clean, fridge and stove. Like older couple. No dogs. $230. 478-3024.

FOUR-BEDROOM TOWNHOUSE for rent, fireplace, wall-to-wall carpet, rumpus room. 479-7003 after 5 p.m.

LARGE 5-BEDDOOM HOUSE for rent. October 1st. Children and pets welcome. $500 per month. 595-8784.

OPTION TO PURCHASE
Lovely 2-bedroom house, near Jubilee hospital. $400 per month. 592-1606.

SEA AND MOUNTAIN VIEWS. Character home, near Oak Bay, 3-bedroom, separate dining room, 2 year lease. $525. 592-7674.

EXECUTIVE TOWNHOUSE, 3 bedrooms, fireplace, range, fridge, dishwasher, washer-dryer, drapes, $475 per month. 388-5471.

HOUSE ON ACREAGE IN SAANich. 4 bedrooms, 2 baths. Could be used for boarding horses, etc. 598-6367, 386-9719.

3-BEDROOM TOWNHOUSE NEAR university and schools. 1½ baths, full basement. $350. 598-6367, 386-9719.

ESQUIMALT, OLDER, ROOMY 3 or 4 bedroom close in for immediate rent $325.00 phone 658-5978 mornings or evenings.

3-BEDROOM HOUSE, GORDON Head, available October 1, $420. 477-8815.

FOR RENT, 2 BEDROOM FULL basement home in Gorge area. $285. 478-8610, or 478-2678.

EXECUTIVE HOME IN SIDNEY, 3 bedrooms, no pets, references. Call 656-1503.

SIDNEY, 3 BEDROOM, CLOSE to all conveniences. Available September 1. 656-1425.

5-BEDROOM HOME FOR RENT. Marigold area, Available Oct. 1st. References. 642-4522.

2-BEDROOM, LARGE YARD, equipped, close to centre, $235 per month. 384-9071 John.

OLDER 2-BEDOROM HOUSE. Available September 1. $250. 382-2462.

THREE-BEDROOM COTTAGE for rent, Langford area. Call after 6, 474-1415.

3-BEDROOM HOUSE. STOVE AND fridge, close to everything, $375 plus utilities, no pets. 479-8334.

FOUR BEDROOM HOUSE IN Langford, $400. No pets. 478-3322.

211 HOUSES TO RENT FURNISHED

2-BEDROOM BUNGALOW, FURnished, in Brentwood area. Available Sept. 1. $400 per month, excluding utilities. 652-3119.

SIDNEY. LARGE FURNISHED executive type waterfront home. Dock facilities. Available Sept. thru June. $600 monthly. 656-5402.

211 HOUSES TO RENT FURNISHED

GALIANO ISLAND WAterfront cottage available Sept. to June. $135 monthly. No pets. also two-bedroom view cottage with fireplace. Available Sept. to June. $160 monthly no pets. 112-539-2066.

SECLU

233 MORTGAGE LOANS and INSURANCE

1ST-2ND-3RD
Mortgage Money
Immediately available whether your home is paid for or not.
NO AMOUNTS TOO SMALL OR TOO LARGE
EXAMPLES:

AMOUNT	PAYMENT
$5,000	$45.55
$7,500	$68.36
$10,000	$91.11
$12,500	$113.90
$20,000	$227.81

25 Yr. Amort—5 Yr. Term
INTERVIEWS in the PRIVACY of YOUR OWN HOME
W. A. (Bill) Hodgson
385-4528
Byron Price and Associates Ltd.

Household Realty
SECOND MORTGAGES
No bonuses
No brokerage fees
No finder's fees
FAST SERVICE
Come on in or call the nearest office of Household Finance
Ask for Mortgage Services
1218 Douglas Street
382-8156
3459 Saanich Road
386-3226
PRIME RATES
PROMPT SERVICE
Call us now for your mortgage requirements. Al McDonald 382-9191, Larry Brooks, 477-0141. Canada Permanent Trust Real Estate.

MORTGAGE FUNDS AVAILABLE FOR FIRST MORTGAGES AND SECOND MORTGAGES AND INTERIM FINANCING. FOR DETAILS CONTACT MR. McKENZIE AT 386-2321, BOORMAN INVESTMENT CO. LTD., 612 FORT ST.

Funds available immediately for 1st and 2nd mortgages. Contact: david burr ltd.

234 MORTGAGES FOR SALE

Mortgages Available For Investors. Call:
D. H. MacGillivray
Seacoard Properties Ltd.
3947A Quadra Street
479-7138

EXCELLENT 'NANAIMO FIRST mortgage — $19,000 at 15%, 75% advance on appraised value. Lake View Mortgage, 388-4334, 104-1208 Wharf St.

235 WANTED TO BORROW

FIRST MTG. of $41,000 AT 12% 3 YR. TERM
FIRST MTG. OF $44,000 AT 12% 3 YR. TERM.
SECOND MTG. OF 10,000 AT 14% 2 YR. TERM
WILF COTTON
AVON MTG. CORP.
REAL ESTATE SERVICE CENTRE
1001 CLOVERDALE AVENUE, 386-6161

240 BUSINESS OPPORTUNITIES

Green Acres
HENDERSON REALTY LTD.
395-9741 (anytime)

CHEESE AND DELICATESSEN BUSINESS
Showing good profit in downtown location. Golden opportunity. For results call—
CHARLES ARNOLD 592-6454

BROWN BROS. on LANSHARD
"People Helping People"

GROCERIES
MODERN STORE
OWNER RETIRING
EXCELLENT LOCATION
PARTICULARS TO SERIOUS PRINCIPALS OFFERED AT $54,000
INCLUDES STOCK, EQUIPMENT, ETC.
FRANK BUTLER 592-1315 or 385-8771 (anytime)

6 ACRES
MODERN HOME
PRODUCTIVE GREENHOUSE
MLS 27028. All this plus country living for $225,000. 2,200 sq. ft. home with 3 bedrms., den and rec. rm. only 8 yrs. old. 52,000 sq. ft., automated hydrophonic green houses leased out to provide substantial income. All crop sales guaranteed by Gov't with financial assistance and tax shelter. A country home with current income plus excellent future potential. If you like the idea of a comfortable home, that is also a good investment, please call:
BILL HORAN
477-7291 (Bus.) 477-1287 (Res.)
D. F. H. REAL ESTATE LTD.

LOCAL DRIVE-IN RESTAURANT
A real going concern in a good traffic location. Sale includes fully equipped service buildings, large corner property and five room residence. Please contact:
ERIC GRAHAM
595-1535 656-4489
BOORMAN INVESTMENT CO. LTD.
2045 Cadboro Bay Rd.

SHOPPING CENTRE
Gross $113,032
New shopping centre 90% leased, balance guaranteed. Improvements 12,637 sq. ft. Priced at $1,150,000.
Smith, Dobson Estates Ltd.
384-1424
Jack Dobson 598-8385
Vic Smith 595-5446

A WINNER!
Centrally located in one of Vancouver Islands popular resort areas — 16 Unit Motel — new and upgraded — showing a consistent increase of 25 per cent in revenue annually since '74. Year-round patronage. Reasonably priced at $270,000. Requires $100,000 cash and owner will carry balance. Excellent living quarters, or full particulars and viewing call Jack Thompson — 524-3641 anytime or 531-7063 res.
WOLSTENCROFT AGENCIES LTD.
344 Columbia Street, New Westminster, B.C.

ROOMING HOUSE
1214 Oscar Street in the Fairfield area. 4 rooms and one suite upstairs is what this older converted house is made up of. Priced for quick sale $59,900. Call:
LARRY LINEHAM
595-2121 OFF. RES. 595-6134
National Trust

240 BUSINESS OPPORTUNITIES

1. EXCLUSIVE SPECIALTY RESTAURANT
Showing a very good return on investment. This is a very lucrative business and takes a substantial down payment to handle.

2. MAJOR VICTORIA HOTEL
Well-located with great future potential. Excellent dining room, lounge and beer parlor.

3. TWO GROCERY STORES
Sidney — Turnover $1,000,000 plus
Victoria — Turnover $3,000,000 plus.

4. VICTORIA HOTEL
Leased premises showing good return. Unusual investment opportunity.

FOR INFORMATION CALL ALMER OLSON or BILL JENSEN, ROYAL TRUST, 384-8001.

Hotels and Motels Are My Specialty
AND MY SELECTION HAS NEVER BEEN BETTER
40-unit motel in the Gorge area — only 4 yrs. old.
20-unit motel — Gorge area — older, but in good shape.
27-unit motel — Gorge area — beautiful condition — good revenue
65 units in Victoria — top location and revenue.
22 units near Douglas and Hillside — top expansion location.
Have a number of good hotels for sale at various Vancouver Island points.
Please call:
IRA FREEDMAN
Northern Pacific Realty Ltd.
479-1687

RESTHOME
15 BEDS — Designed for easy maintenance and operation. Residence in very good condition and located in great area on 2 full lots. A real money-maker. All equipment and supplies included at $150,000. Salesman has statements.
OFFICES—STORE
Ideal for owner-user. 2 storey Bldg. on corner lot with plenty of parking and exposure. Can be split. Ready to move in. Possible lease option. $125,000.
386-4455 JOE BLODGETT 382-5738
CENTURY 21 J. D. BOSDET LTD.

BEGBIE
TRI-PLEX
JUBILEE HOSPITAL AREA
$69,900
CALL J. COWLEY
BUS.: 598-5144 RES.: 656-3675
T. L. MANN & ASSOCIATES LTD.

AUTO MECHANICS
Sound building in good location with two bays, plus service station offers you an opportunity to be your own man. In addition, an outlet for a well known soft drink line is included, plus additional revenue space. Total price includes building and equipment for two businesses! Stock extra at cost. Let me explain further. MLS 26361. Phone anytime.
W. E. (WIL) WILSON
david burr ltd.
655 Fort St. 384-9335, 477-4328

FOR A DISTRIBUTORSHIP THAT PAYS
JOIN "THE HYDRAULIC CONNECTION"
PHONE: HYDRAHOSE LTD.
112-736-1516 COLLECT

WALLPAPER AND PAINT
With regret, due to family illness this business has to be sold. Excellent opportunity located in one of Victoria's major shopping centres. Unlimited potential. Ideal family business. Asking $18,900 plus stock.
PACE PROPERTIES LTD.
595-2413
JERRY DOWNER 658-8491
384-8075 Pager 344

DRAPERY BUSINESS
Earn an excellent salary plus return on your investment as owner-manager of this thriving drapery manufacturing business. It is ideally located in a busy shopping centre for walk-in traffic. Many commercial contracts now underway. Asking $35,000.
386-3231 Carole Borgens 478-4663
or 384-8075 pager 271
BLOCK BROS. REALTY LTD.

DOWNTOWN 12 SUITER!
Older, but solid building extremely well located and showing a profit for a change! Offered at just over 7 times annual gross. 8x1 bedrooms and 4x2 bedrooms. Make an offer on the asking price of $239,000. Please call
477-0191 KNUD SCHWER 478-8203
The Royal Trust

SACRIFICE! $55,000 RESTAURANT for $35,000. $15,000 down plus stock. Take over mortgage of $17,900. Going condern, 4-year-lease, rent $150 per month, downtown, hours 7:30 a.m. to 5 p.m. Closed Sundays. I had a coronary and can't work. Rusty's Pancake House and Restaurant, 769 Fort Street. 388-6722 days or 382-3736 evenings.

VICTORIA
$10,000
Centrally located beauty parlor. Price includes stock on hand and all equipment. Call for further information. DAVE MARSHALL 386-2955 or 384-8948. CENTURY 21 Mayfair Realty.

BAKERY FOR SALE
Must be sold by the end of the month owner leaving Victoria. Nice family business, good location with lots of traffic. Full price $15,000. All offers considered. Phone 388-6942, 383-5689.

GENERAL STORE, LAC LA Hache, in South Cariboo area of B.C. Drygoods, groceries, meat cutting. Spacious 3-bedroom living quarters. Closest competition 16 miles. Century 21 Bass Realty, Williams Lake, B.C. 604-392-4477.

DOWN PAYMENT OF UP TO $150,000.00 cash available for 25 suite apartment (assume mortgage) — must show ability to carry itself. Victoria Press, Box 701.

EARN AS MUCH AS YOU WANT to work. One man operation for sale. Two trucks, all work equipment plus contracts. Serious inquiries. Reply to Victoria Press Box 897.

AUTO BODY REPAIR SHOP
Fully equipped, paint booth, frame machine, good will. Long lease available on building. Open to offers. 385-3716, evenings 479-4966.

JUICE BAR OWNER-OPERATOR wanted for European Health Spa. Must be experienced in small business and operation of small restaurant. Call 595-5252, ask for Colleen.

HAIRDRESSING
Salon for sale, price $13,900. 598-7711 or 477-4857.

FOR SALE, SMOKE AND JOKE shop. Good location. Gordon Head area. For more information phone, 479-3129 or 477-4021.

WISHING TO RETIRE FAST food drive-in business for sale. Reply Victoria Press Box 834.

SMALL WOODWORKING SHOP, modern machinery, $6000 or offers. 383-6298.

240 BUSINESS OPPORTUNITIES

HERITAGE OFFICE BUILDING
Need to expand your office facility? Interested in a "lease with option to purchase" opportunity? Gardner Realty has just obtained a structure designated as a "Heritage Building". When the renovations are completed, it will provide prestige office facilities with a touch of character. Please call for details.
385-7721 KENT MACLEOD 595-4273
GARDNER REALTY LTD.

SALT SPRING ISLAND
Rare "Industrial 3" zoned commercial property. .63 Acre, 3 BRs home, 725 sq. ft. workshop, 480 sq. ft. store, 400 sq. ft. covered work area with reinforced concrete pad. Heavy duty electrical. Ideal for small manufacturing operation with on-site living accomodation. Offered at the reduced price of $82,500. New MLS.
Tony Holmes
Wall & Redekop Realty
Box 370, Ganges, B.C.
112-537-5521 (Days) Collect
112-537-2758 (Eves.)

BUSINESS FOR SALE
Ideal husband-wife operation, excellent downtown location, with reasonable rent. Business producing excellent returns by way of salaries and high return on investment. An opportunity to cater to the needs of the many people who own and use horses in the Greater Victoria area. For further information call.
386-3231 D. R. NELSON 478-1847
BLOCK BROS. REALTY LTD.

FOOD OUTLET
Just new on the market and believe me this particular business has lost increased to an explosive situation. Opportunities are practically unlimited. The existing profit and loss statements are with Royal Trust Co. and are available to serious purchasers. Full price $64,000.
477-0191 RON SEDGER 479-3673
The Royal Trust

DELICATESSEN
And thriving meat business located in one of the best traffic areas off Douglas St. Owner has interests up-island and anxious to sell his successful operation. MLS. For information, please call:
386-2111 D. BECKNER 477-4994
MONTREAL TRUST CO.

WANTED
Small business, metal shop, sport shop, fabricating shop, small motor repair, wood working shop—well located, Sidney or Victoria. Contact.
RON or PATRICIA SEDGER
477-0191 477-3673
The Royal Trust

RESTAURANT DOWNTOWN VICTORIA
Well Established business showing good return. Asking $92,500.
H. Mitchell 479-4818
Island Homes Ltd. 386-7545

WANT TO HAVE A FLORAL business to operate on your own on Oak Bay Ave. New, modern shop fully equipped, in-wire service, stock, fixtures included. Asking $30,000. Owner retiring. Evenings phone 477-2412.

ISLAND BUSINESS EXPANDING
By appointment only, 385-0637.

241 BUSINESS OPPORTUNITIES WANTED

WANTED IMMEDIATELY — existing licensed real estate firm, including existing management and sales personnel. Excellent opportunity to be involved with rapidly expanding firm. Please reply in confidence to Victoria Press, Box 837.

244 REVENUE PROPERTY

Up and Down Legal Duplex
LOVELY VIEWS OF THE CITY
2610-12 Cook St.
Near Hillside
IN BEAUTIFUL CONDITION
UPSTAIRS TOTALLY NEW
$72,500
W. G. MOORE
479-3331
NATIONAL TRUST

2960 QUADRA 479-7161

REVENUE COMMERCIAL BUILDINGS CLOSE-IN
$655,000. NET REVENUE $72,600. $210,000 down will handle. $250,000. Net Revenue $19,200 with increase due Aug. 79. New lease should NET APPROX. $30,000. $120,000 will handle. Will consider trades or possible smaller down payments to approved purchasers.
For details: Call GERRY FINNIGAN 386-6164 or 383-4739, Castle Properties Ltd.

ONE OF A KIND
Outstanding contemporary legal duplex with sweeping sea and city views high on a hill in Fairfield. Five fireplaces, seven bathrooms, five sundecks. Luxuriously appointed penthouse. Owner's suite. Very high gross income and better still only $28,000 down on asking price of $192,500 will handle. MLS. To view only call Glenn Nicholls 595-7689 or Lansdowne Properties Ltd. 592-2431.

MODERN APARTMENT 5 SUITES
4 2-bedroom suites and 1 1-bedroom. Not a conversion. Move in and let the rents help with your payments. 948 Esquimalt Road. MLS No. 26655. Asking $103,000 but try your offer and down payment.
PACE PROPERTIES LTD.
595-2413
JERRY DOWNER 658-8491
384-8075, Pager 344

SALT SPRING HIDE-A-WAY
Approx. 2 acres of treed property, meadow lands and a creek. Ideal for holiday property or a family with children. School bus within a block. As low as $500 down — $22,000. Water and power.
385-7721 Kent MacLeod 595-4273
GARDNER REALTY LTD.

43 SUITES
Four-year-old block with 29 2-bedroom units and 14 1-bedroom units. Excellent investment at 4½ times gross. Asking $775,000. For details call:
388-4434 BILL SIDHU 477-5382
388-4434 DAVE TAYLOR 384-2718
WESTMONT REALTY (1977) LTD.
920 Hillside 388-4434

OAK BAY
ONLY $62,500
Smart 2 BR bungalow in first class condition top to bottom. Fireplace. Full concrete basement. Nice garden with sundeck. Drive by 2020 Milton Street. To view contact JOHN SHAVER 388-5911
Douglas Realty Ltd. (Exclusive Agents).

JAMES BAY DUPLEX
3 bedrooms, living and dining room on main floor. Upstairs suite has 3 bedrooms, living room, kitchen and bath. Pays $250 per month. Full basement. Only $52,900. Call:
RUDY ROST
595-2121 OFF. RES. 658-5490
National Trust

OFFICE BUILDING
$20,000 DOWN
2000 sq. ft. of two storey office in modern building. Zoned C2 general commercial. Asking $110,000. For more details call Glenn Nicholls at Lansdowne Properties 592-2431 or 598-7689.

GRAND OLD HOME
Converted to 4 suites, 2 2-bedroom, 1 1-bedroom and 1 bachelor. All separate meters. Selling for less than purchase price 2½ years ago. $74,900. Vendor will consider a trade on a smaller house. MLS.
385-7721 Kent MacLeod 595-4273
GARDNER REALTY LTD.

TRADE
Through
CLASSIFIED

244 REVENUE PROPERTY

SWINERTON'S REALTY WORLD
INCOME IS THE OUTCOME
This stately, well-kept revenue property is located at 1171 Rockland Ave. It comprises approximately 26 rooms — 14 fully furnished housekeeping units! Shows a better than average return with low operating costs and minimum upkeep. An excellent opportunity for the right party. Trades probably considered as part down payment. Can be delivered "Clear Title." MLS 24745.
ASKING $155,500
385-2481 ED JUPP res. 592-1019

Fairfield Revenue Beacon Hill Area
$86,300
Well kept 2-storey, 3,264 sq. ft. PLUS revenue property comprising 2-BR owner's suite, bsmt suite and several rented rooms, conveniently situated 1 block from Park, shops and bus line on a nicely landscaped 8,197 sq. ft. R-3 Zoned lot. Clear title. New listing. Ideal as holding property: or for those wishing to supplement their income.
ED JUPP, 385-2481, 592-1019
Swinerton's Realty World

UPPER SHELBOURNE DUPLEX
Modern side-by-side duplex. Each side consists of large living room with feature ceiling fireplace and in line dining room, kitchen with adjoining sundeck, two bedrooms and bathroom on the main level. Full basements for further development including roughed-in plumbing (third bedroom completed on one side). Convenient to Lambrick Park and K-Mart.
LISTED AT $89,500.
595-1535 ERIC GRAHAM 656-4489
BOORMAN INVESTMENT CO. LTD.
2045 CADBORO BAY RD.

FERNWOOD-JUBILEE REVENUE BLOCK
5 commercial leases
2 suites
10 housekeeping rooms
All appliances & furniture included
All services updated
Very well maintained
No vacancies — excellent rents
New clean mortgaging —
Easy to purchase
Asking $165,000.
KEN MANN
RES. 477-6773 BUS. 598-5144
T. L. MANN & ASSOCIATES LTD.

Duplex with extra suite
A well built side-by-side duplex — High Cook area — Each side has separate meters and could easily be "Stratas" and sold separately. Owners side has complete self contained suite in basement which includes fridge — stove — large L.R., spacious Kitchen and 3 pce. bath. Large landscaped lot and double carport at rear. Offers invited on asking price of $100,000. MLS.
JOAN 652-3103
DONNA 384-2057
J. H. Whittome & Co. Ltd.
Royal Oak Branch

"BRAE MAR APTS" BEACON HILL PARK
Well-kept revenue apartment. Consists of 4-suites plus caretaker's suite. Offers invited on an asking price of $128,000. New MLS listing with CHRIS GREIG, 386-6164 or 478-5953. Castle Properties Ltd.

TRIPLEX PLUS .37 ACRES
8-year-old building consisting of one 4-bedroom suite and 2 two-bedroom suites. Lots of extras. Shows good return. Priced at $92,500. M.L.S. Call CHRIS GREIG, 386-6164 or 478-5953. Castle Properties Ltd.

FAIRFIELD
GROSSING $15,300
Superior 6 suite conversion close to the sea. First mortgage $80,000 at 10% pay $752.00 p.m. Priced at $129,900.
Smith, Dobson Estates Ltd.
384-1424
Jack Dobson 598-8385
Vic Smith 595-5446

$69,500
"IN-LAW SUITE"
$69,500
CORDOVA BAY! Two blocks to the beach and one block to shopping centre. Seven years old with three bedrooms up, two bedrooms down and includes all appliances. Separate entrance. MLS 24831.
Brent D. Ewing
388-6424 658-5661 Res.
BAYSHORE REALTY LTD.
1006 FORT ST.

NEW DUPLEX LAKE VIEW
Just being completed by LANGFORD Lake. Each side has three bedrooms and 1½ baths, electric heat, on ¼ acre lot above the lake. Could be Strata title. Asking $93,000. Trades and offers considered.
DEAN ELLIOTT or PHIL SIMPSON
383-7339 386-7521 595-1862

FAIRFIELD 3 SUITES
Three one-bedroom, self contained suites all in good condition. Each with fridge and stove. Lot is 57x120 and is zoned R 3-2. Full basement and oil heating. Get a start on revenue now. Drive by but do not disturb tenants. Full asking price $82,000. Call HAROLD WARE RI (BC) office 386-6164, res. 598-4358. CASTLE PROPERTIES LTD.

TAX SHELTER
Invest in beautiful ocean front condominiums and country estates that offer excellent future appreciation, potential and immediate tax savings. We offer full management and excellent terms. For further information call
OCEAN VILLAGE
642-5254

DUPLEX SxS COLWOOD 1 YR. OLD
Beautiful, 1000 sq. ft. each side duplex. Located at end of quiet cul-de-sac in fine residential area. Full Basement. H. Mitchell
479-4818.
Island Homes Ltd. 386 7545

ESQUIMALT TRIPLEX
$72,900
This 23-year-old legal triplex has separate htg. systems and meters. 3 comfortable 2-bedrm. suites on a large lot and quiet street. For more info. quickly call LYLE MARRINGTON 388-6275 pager 255) or DANNY GREIG, 382-3028, Castle Properties Ltd.

VICTORIA
$10,000
Centrally located beauty parlor. Price includes stock on hand and all equipment. Call for further information. DAVE MARSHALL 386-2955 or 384-8948. CENTURY 21 Mayfair Realty.

SXS DUPLEX MUST BE SOLD
3 bedrooms, 1½ baths each side. Owner lives one side, other rented at $295 p.m. Asking $69,900. Phone:
385-7721 Maude Dobson 598-8385
GARDNER REALTY LTD.

TAX SHELTER
2 yr. old apt. qualifies for the A.R.P. grant and a Capital Cost Allowance of up to 30% per yr. $195,000. CALL NOW FOR DETAILS. MLS. 26728. BILL PETTINGER 386-3494 (24 hrs.)

2-BEDROOM UPSTAIRS, 2 BEDROOM main. 1-bedroom basement, three kitchens, new plumbing new wiring, new renovations. $45,000. $2,000 down, open to offers. See by appointment. 386-2648.

244 REVENUE PROPERTY

Green Acres
HENDERSON REALTY LTD.
385-9741 (anytime)

S X S DUPLEX PRICE REDUCED
Owner is very anxious to sell this 3 bedroom no basement duplex. Each side is the same. Only 6 years old. Good size lot. Only minutes from downtown Victoria. Owner will consider all offers at the asking price of $63,500. Call me now. JOHN LUKAZ, 592-1906.

6 SUITES WILL SELL OR TRADE
Owners of this clean, attractive small block will sell on very good terms with as little as $25,000 down or they will consider any reasonable residential property in trade. 2 one bedroom, 4 two bedroom, hot water heat, 6 carports and coin laundry. Drive by 881 Old Esquimalt Rd.
O. E. WHITE 592-7930
H. GOLBY 592-6730

WAREHOUSE
5,000 sq. ft. concrete block — leased. Lots of office space. Excellent financing. Asking $205,000.
BOB GIBSON 658-5153
BILL McCARTER 592-3978

SEABOARD PROPERTIES LTD.
Potential Rent-Free Living — Duplex
Located in sunny well maintained area of Sidney. Compact 2 bedroom each side. Excellent starting investment or retirement situation.
Alan R. Willis
479-7138 595-8858

4 SUITE CONVERSION
2 1-Bdrm. and 3-Bdrm. suites rented for $771 P.M. Never a vacancy, fire proof doors, corner lot in Jubilee area, separate garages and paved parking space. The best revenue property in town. Asking only $46,900.00
KEHAR DHAMRAIT
386-3231 477-5675
BLOCK BROS. REALTY LTD.

BY OWNER
5xS DUPLEX $90,000
Close to Sears and all amenities on quiet cul-de-sac. Each side 3 bedrooms up, main floor and finished basements. Easy-care lot. 477-7732, 595-3976.

CHOICE DUPLEX NEAR SEA AND PARK
Only $69,500. MRS. O. ZACHARY. 595-1535 or 592-2046. BOORMAN INVESTMENT CO. LTD.

5 SUITER
Good condition. Five one bedroom spacious suites. Presently grossing $12,000 per year. R-3 zoned. $78,500. 658-5877.

4 PLEX, WATERFRONT, COWICHAN LAKE, $63,000. 598-2994.

245 REVENUE PROPERTIES WANTED

DUPLEXPERT
I have sold a considerable number of duplex and revenue properties priced from $35,000 to $160,000. If you wish to sell, call me for an you wish to sell, call me for an experienced market evaluation.
GLENN NICHOLLS
Lansdowne Properties
598-7689 592-2431

WAREHOUSES WANTED
Investors (possible user) requires warehouses on the Island of at least 20,000 sq. ft. for owner use or for investment. Agents or principals please call.
Cedric Steele Realty Ltd. 388-6258
Cedric Steele 592-3842

INVESTORS WANT REVENUE PROPERTIES
$100,000 up to $3,000,000. For confidential enquiries contact GERRY FINNIGAN 383-4739 or 386-6164, CASTLE PROPERTIES LTD.

TRADE
Your equity in apt. block for equity in 6.3-acre property with 1100 ft. highway frontage south of Duncan plus Victoria Gorge Motel.
477-1841 Dick Strobl 477-0450
Block Bros. Realty Ltd.

247 COMMERCIAL OR INDUSTRIAL PROPERTIES

OUTSTANDING FAIRFIELD CHARMING HOUSE COMMERCIAL ZONED
Doctors, dentists, repair shop, offices, hairdressers, etc.
$57,900
CALL J. COWLEY
BUS: 598-5144 or 595-4333
RES.: 656-3675
T. L. MANN & ASSOCIATES LTD.

SOOKE REALTY LTD.
642-5426

SOOKE REVENUE
INVESTMENT PLUS REVENUE — 1.25 ac. with 4 rented units, access on two roads, in high density area on Kaltasin Rd. Priced at $100,000.

4,000 sq. ft. cement block building in business area of Sooke. $99,500.

Bob George 642-5670 Florence Goldie 642-3140

COMBINATION MOTEL - MOBILE HOME SPACE RENTAL
The subject property is a commercially developed waterfront (132') acreage site of 3.1 acres. Good southerly exposure and access from 2 roads. For the owner-manager, it offers superb accommodation. Good revenue structure — with room for expansion. Asking $429,500 and open to serious offers. Please call:
477-0191 KNUD SCHWER 478-8203
The Royal Trust

NEW BUILDING CLOSE IN $247,000
3,600 sq. ft. warehouse (down). 3,600 sq. ft. office (up, air, conditioned). Close in, move your business here, or rented should net Approx. $30,000 per yr. For details call GERRY FINNIGAN 383-4739 or 386-6164, Castle Properties Ltd.

LANGFORD
13,755 sq. ft. general commercial. Building Approx. 2,000 sq. ft. with 8 offices and 2 washrooms. Ideal location for lawyer, dentist, doctors, etc. Room for expansion. Call today for details.
LORRAINE HETT
386-2911 478-2430
Homefinders, Wall & Redekop

WANTED COMMERCIAL OR INDUSTRIAL SITES
Victoria, Saanich, Esquimalt, Colwood, Langford. For confidential enquiries contact GERRY FINNIGAN 383-4739 or 386-6164, CASTLE PROPERTIES LTD.

STORE, SHOP OR WAREHOUSE SITE
A very prime light industrial lot and location in city, 45x120 (5400 sq. ft.). Existing older home usable for office and storage. Priced at 59,500.
KEN MANN, 598-5144 (24 Hrs.)
T. L. MANN & ASSOCIATES LTD.

WAREHOUSE
Approx. 5900 sq. ft., Concrete block. M-2 zoned. Prime Hillside area. Asking $178,000.
Bill Remple 477-1841 Ron Kerfoot
658-5794 652-2594
Block Bros. Realty Ltd.

247 COMMERCIAL OR INDUSTRIAL PROPERTIES

JACK MEARS OAK BAY REALTY LTD.
Member
Relocation Services Canada
2194 OAK BAY 598-3221

CAPITAL GAIN!
Motel, 13 units, some hskp. 3 Bdrm. family home with office. Land value almost equals asking price. Some motels in area already replaced by apartments. Operate this motel for a few years and gain maximum capital appreciation from land value. Meanwhile business earns reasonable income for operator. Asking $199,000 with $75,000 down and balance by mortgage or agreement for sale. Serious trades considered. ROSS LEIGHTON
598-2182. JACK MEARS OAK BAY REALTY LTD. 598-3321.

COMMERCIAL OR INDUSTRIAL
Cobble Hill Dst., 3-4 miles S. of Duncan. 7 acres approx. 1100 ft. Highway frontage. Has 4 Bdrmts., 12-wide house and partially finished steel and concrete hangar. Some standing timber. In ALR. Has been used for heavy equipment. Asking $99,000. ROSS LEIGHTON 598-2182. JACK MEARS OAK BAY REALTY.

RESTAURANT
Young family operation, living quarters available. Year round walk-by traffic area makes this an ideal location. Seating capacity 40 with "take-out" as well. Good lease and financial returns. Asking $45,000. For further details please call 598-3321, BETTY McFARLAND 658-5927.

REVENUE PROPERTY
Have client who owns Revenue Property in New Westminster Will trade for Revenue Property in Victoria. Price range around $90,000. ROSS LEIGHTON 598-2182. JACK MEARS OAK BAY REALTY 598-3321.

Gourmet Restaurant Downtown!
Newly opened gourmet restaurant — not your average fare or service. Seating for 48, liquor license, charming decoration. In all, approx. 1300 sq. ft. developed plus 1300 more available. Initial public response very good. Price $80,000. MLS.
Cliff Halayko
477-7291 (Bus.) 479-8090 (Res.)

M-2 INDUSTRIAL LANGFORD
Over 1 acre level, clear property in good industrial area. Contains 2 houses and shop currently producing income. Additional adjacent land available. Suitable for warehouse or strata shops. MLS 24341. For details, call:
BILL HORAN
D. F. H. REAL ESTATE LTD.

INVEST IN YOUR OWN COMPANY'S FUTURE
WAREHOUSES FROM $48,000
Other independent businessmen have already seen the wisdom of owning their own warehouse and have purchased in this complex. They realize that:
—Real Estate will appreciate.
—Rental dollars are no longer wasted.
—Overhead is maintained at a constant level.
—Additional security is realized.
—Definite tax advantages are gained.
—Permanent tenancy is secured.
Let the traffic flow if 11 other diversified businesses within one complex attract extra clientel for you. For further information please call:
BRIAN MARTIN JACK COLWELL
Canada Trust or Seaspray Prop.
595-5171 386-3124

DEVELOPERS
Oak Bay Commercial
Two corner lots on busy Oak Bay thoroughfare with lane at rear. Zoned retail. 12,000 sq. ft. at $139,000, 3-bedroom bungalow and commercial storage garage on one lot. Other lot is unimproved. Property rented on monthly basis. Probable future use retail-residential. A choice location and good opportunity. MLS.
CALL STAN PELLAND
Bus. 598-5144 Res: 598-5427
T. L. MANN & ASSOCIATES LTD.

CURRENT DEVELOPMENT AREA
Acquire this pleasant 2-bedrm full basement bungalow in the fastest growing commercial precinct along Shelbourne and watch your equity grow. Now rented with commercial activities on both sides. Limited-take-over potential $73,000.00. FRANCES BROWN 595-5131 CANADA TRUST, 2252 OAK BAY AVE.

37 PLUS
37 suites on 1.8 acres bordering golf course. Room for expansion. Large suites. Hold the building and develop your plans.
OFFICE BUILDING
New frame building in good location. About 70% leased already. A clear title house will be considered as the down payment on either building.
Cedric Steele Realty Ltd. 388-6258
Cedric Steele 592-3842

¾ ACRE GENERAL COMMERCIAL
Suitable for someone who does not require heavy traffic exposure. There's a 3-bedroom, full basement home on the property that has been completely remodelled inside and out. Frontage on two roads. Sooke area. Asking $72,500. Excellent holding property with revenue or live in it yourself. Contact MIKE SWEENEY at 386-6164 or 386-5147, CASTLE PROPERTIES LTD.

DEVELOPERS
14½ acres, 12 miles south of downtown Portland. 1000 foot river front filled with natural springs, capped. Year round irrigation rights. Natural beaches for building, condo's motel, lounge etc. Beautiful setting, huge fir trees private recreation park, family tavern and restaurant, fully equipped 2-bedroom home attached. $495,000 or best offer. 25% down. Phone owner Laurie at 503, 639-0698.

KEATING X RD.
1 to 5 acres available in newly serviced paved industrial subdivision. Will sell or develop for suitable tenant. O.K. Trucking Co. Ltd. 386-3414.

FOR RENT
Large outdoor storage area approximately 11,000 sq. ft., fully fenced, available immediately, vacinity of Douglas and Topaz. Reasonable rent. Contact Mr. Anderson at 382-2721 or 477-4985.

OLDER HOME ON NEARLY ½ acre, 4 bedrooms, living room, dining room, zone RM1, $72,500. 652-2279.

250 HOUSES FOR SALE

Approx. 1 Acre
Within 1 mile of Elk Lake. Immaculate 3 Bedroom family home on .9 acre. Lovely country atmosphere with sea glimpse and seclusion. Possibility of subdividing off 1 lot. Asking $97,500. New MLS.
B. MacDougall 384-8075 No. 343.
Cedric Steele Realty Ltd. 388-6258.

SWIMMING POOL
And a lovely 2 family home presently showing $310. revenue monthly on large bright furnished ground level suite. Two metres. cul-de-sac. Next to children's park. Asking $87,900. New MLS.
B. MacDougall 384-8075 No. 343.
Cedric Steele Realty Ltd. 388-6258

FOR SALE, 3-BEDROOM HOME. 478-6612.

250 HOUSES FOR SALE

BLOCK BROS.

ROOM TO ROAM
6.9 acres bordering Beaver Lake Park with 2-bdrm. house. Mid-way between Pat Bay Hwy. and W. Saanich Road. Frontage on Beaver Lake and Beaverdale Roads near riding circle, two miles to schools, shopping, etc. Vendor anxious. Asking $109,000.
386-3231 DON MILLS 478-6139

VIC WEST'S BEST
1,600 sq. ft., 3 bdrms, and utility rm., spacious kitchen, stucco house and 2-bdrm. suite and lots of storage place in the full bsmt. 25 years old, W-W throughout. Asking $63,900.
KEHAR DHAMRAIT
386-3231 477-5675

PANORAMIC VIEWS
Marigold countryside area, top of the hill, 3 bdrms., 1300 sq. ft., 13 years old, W-W, glass screen fireplace, lazy susan kitchen, intercom, big sundeck, carport under. 1/3 of an acre lot, 2-bdrm. suite in the bsmt. Asking $72,500.
KEHAR DHAMRAIT
386-3231 477-5675

SEEING IS BELIEVING
Sea, island and country view from this attractive, well planned, fully finished home. Extra features include 2 fireplaces, family rm., intercom, built-in vacuum, thermopane throughout, 2-car garage, large lot, all for $89,900.
BEN RICHARDSON
656-5584 656-6958

CONVENIENT-PRACTICAL
Low maintenance, quality interior and warranty construction, thermal windows are a few of the values in this 3-bdrm. home in Sidney. Compare this new home against others for the asking price of $57,900.
BEN RICHARDSON
656-5584 656-6958

SAANICH WEST
An exceptionally fine home in an area of better homes. Quality throughout. Large comfortable L.R. with brick F.P. and feature wall that extends into the dining area. Sliding doors onto the sundeck. The beamed ceiling kitchen is a cozy place for quick bites and midnight snacks. Extra wide hallway leads to the 3 bdrms. on the main floor. There is a fourth bdrm. in the bsmt. as well as a rec. room with a roughed-in wet bar. This is a very practical home for just $69,500.
656-5584 Ben Richardson 656-6958

SIDNEY
Good financing and terms are available for this fine 4-bdrm. home on quiet cul-de-sac in Sidney. Large lot. Priced to sell, $64,900.
656-5584 Andy Owens 652-3223

IMMEDIATE POSSESSION
Low down payment, vendor will help carry finance on this older 2-bdrm., no-step home. Priced at $52,700.
656-5584 Andy Owens 652-3223

GREEN THUMB
Here is a large lot with and excellent garden area, pear, plum trees, views over Sooke Hills, privacy, and with an older 3-bdrm., full bsmnt. home in top condition. Home features large airy rooms, 2 baths, large family kitchen, loads of storage space. There's ample parking for cars, boats, etc. Asking $51,900.
386-3231 D. R. Nelson 478-1847

NOT EXPENSIVE—EXPANSIVE
Sit in your own kitchen or L.R. in your 2800 sq. ft., 2-level home situated on your own 2 acres of cleared and fenced land and look over the water and enjoy your view of the Olympics. This can be yours for $123,000. Incidentially the house has 10 rooms, 2 FPs, 3 sets of plumbing and large sundeck. 5673 Woodlands at Sooke Harbour. Here is an exceptional value. For full details, phone:
386-3231 J. A. Pitt 477-4935

"EXECUTIVE HOME"
New home, offering 2600 sq. ft. of superb accommodation, 4 bdrms., 2 fireplaces, 2 full baths plus 2 — ½ baths, large rec. room and games rm., view and much more. Offered at 489,500.
386-3231 Bash Sharma 479-4933
386-3231 Bing Richards 385-3806

MOUNTAIN AND SEA VIEW
Lovely home, 1250 sq. ft., large rooms, fireplace plus another R.I. fireplace in the bsmnt., 3 bdrms. with 3-pce. ensuite in master bdrm., fantastic view, beautifully landscaped large lot. Offered at 69,900.
386-3231 Bash Sharma 479-4933
386-3231 Bing Richards 385-3806

5 BDRMS $49,000
Large family home, older but completely renovated, 5 bdrms., large dining rm. and rec. room, fireplace, eating area in the kitchen, cul-de-sac, easy-care lot. $49,000.
386-3231 Bash Sharma 479-4933
386-3231 Bing Richards 385-3806

Discriminating buyers will stop looking after seeing this 5-bdrm. home situated in a neighborhood that is cherished by every member of the family. See it and judge for yourself. $149,000.
386-3231 Jean Mathieson 595-7665

Appealing to the pocketbook as well as the eye this 3-bdrm. townhouse glows with warmth and comfort including a sauna. If you don't snap it up someone else will. $44,900.
386-3231 Jean Mathieson 595-7665

You'll always be sure of a substantial income from this duplex for the price is gratifying to the most careful buyer. $61,900.
386-3231 Jean Mathieson 595-7665

Your home ownership dream is real with just $2,500 down, $47,990 total for this

250 HOUSES FOR SALE

the Permanent
1125 DOUGLAS ST. 382-9191

OPEN 2-4 EVERY DAY
233 IRVING
(OFF HOLLYWOOD CRES.)
Ocean view!! Beautiful cedar siding and rock, only 11½ yrs. old. Set amidst a gracious rock garden, enclosed patios for privacy! 4 BRs, 3 bathrooms, this magnificent home was built with entertaining in mind. Vendor says sell!! Asking $104,000, could not be replaced for that price.
382-9191 IRENE VAN 384-9191

HOMES ARE LIKE SHOES!
Better if they fit! Check these 2 shoe homes for comfort!
1.) HIGH GORGE BEAUTY. Only 10 yrs. old, 2 BRs. on main floor. Professionally finished 3-BR in-law suite down, or could be a 4-BR, 3-bathroom home. I have the key. $74,900.
2.) DUPLEX ZONED. Hot water heat. New kitchen. Newly insulated. Over 1200 ft. of solid, bright comfort. Room to expand! 2 BRs. plus. Only $58,500.
382-9191 MARY WOOD 642-5914

2783 SCAFE ROAD
LANGFORD
Two levels finished. Main floor 3 BRs., 4-pce. bath, sundeck, F.P. in L.R. Downstairs 2 BRs., 4-pce. bath, F.P. rec. rm. plus in-law kitchen. ASKING $59,900. MLS. GRAY LAITE 656-5267, SID HASLAM 477-1994, OFFICE 382-9191.

½ ARDMORE AREA
Close to beach and golf courses. 4 BRs. (2 dn.), 1½ baths, 2 floor ceiling FPs, fam. rm., gracious L.R. and D.R., W-W carpet, large sundeck and sea glimpses. Easy-care .96 acre lot with fruit trees offers privacy. Appliances and drapes incl. with immediate possession on realistic price of $79,500. MLS.

2. GLEN LAKE
Tudor style, 2-yr.-old, 4-BR (1 dn.), 4-pce. and two 3-pce. baths, good size L.R., D.R. and K., 25 ft. rec. rm. (pool table) and sundeck. Neatly fenced, landscaped, close to schools. New to market at $52,500. M.L. This is one to see.

MARIGOLD
Ideal starter-retirement, cozy 2-BR., no-step bungalow, alum. siding, elec. heat, redecorated, new carpet, 66x132 fenced lot. $39,600. M.L. Will give early possession on this clear title home. To view above and other M.L. listings please call HERB McDANNOLD 382-9191 or 384-6768.

1. 514 PHELPS
THETIS HEIGHTS
Immaculate three-bedroom, full bsmt. home (better than new) on semi-private lot near store and school. Terrific floor plan with large D.R. and F.P. in L.R. Quality carpeting, 4 years old, 3-piece bath down. Good value.

2. LANGFORD—$57,900
4-year-old home on large fenced lot near school, stores and bus. Quiet cul-de-sac. En-suite in master B.R., F.P. in L.R., sep. D.R. (Different floor plan). Reasonable offers will be considered. Large assumable mortgage. MLS 26410.

3. $2,200 DOWN
$375 PER MO.
If you qualify for a C.M.H.C. Mortgage at 10% you can't beat this buy at $41,900. Drive by 3308 Cedar Hill Rd., then let me show you through. 2 BRs., plus 3rd in bsmt. Nice large lot in good area. MLS. To view the above 3 ads call
PAT DOERKSEN 478-3432
382-9191

$59,500
Shake roof, hot water heat, 2 sundecks, post and beam, L.R. ft.-to-ceiling FP., convenient kitchen, D.R., private back yard. 2 BRs. (one en-suite). Big bsmt. with fantastic family room, R.I. for 3rd bathroom. 5 yrs. old. MLS.
384-9191 IRENE VAN 382-9191

½ ACRE — 5 BDRMS.
VIEW ROYAL—$69,500
Drastically reduced for quick sale, this 5-bdr. split-level home has privacy, a well landscaped lot with views of Straits and Olympics, carport and garage. It's on bus line just minutes from downtown. Trades considered. PAT DOERKSEN 478-3432, PAUL HYATT 656-3150, OFFICE 382-9191. MLS.

ROCKLAND
Deluxe, meticulous 4-BR home in prestige area. Built in 1948 by quality craftsman, shake roof, double garage, lovely landscaped grounds. Family room and recreation room down. $92,900.

ATHLONE WOODS AREA
Beautiful, custom built, 7-mo.-old, deluxe home. 3 large BRs. upstairs with 4-pce. ensuite. Large LR and rock F.P. Super kitchen leading to fantastic family room. Cedar roof also with rock F.P. Dutch door leading to concrete patio and landscaped rear grounds. Double garage, plus full undeveloped bsmt. MLS. $97,500.

GORDON HEAD
Imagine a 3½-yr.-old, 3-BR, lovely home with en-suite plumbing, beautiful W-W carpeting, large western exposure sundeck, delightful recreation room and bar down, all located on landscaped property for $69,900. In choice location on quiet cul-de-sac.

LANGFORD ACREAGE
Built in 1970 — here's a 3-B.R., fine home with all attributes for comfortable living. Wrap-around sundeck, carport, plus extra parking. Located on 1.7 acres, close in yet on quiet cul-de-sac. MLS. $64,500. FOR THE ABOVE LISTINGS AND TO VIEW PLEASE CALL
382-9191 GRAY LAITE 656-5267
382-9191 SID HASLAM 477-1994

THE PERMANENT TRUST COMPANY

HALL & HEDEKOP HOMEFINDERS REALTY LTD.
3440 Douglas St. 386-2911

OPEN HOUSE
1164 Tolmie Ave.
SUN. 2:00-4:00
$45,000
Cute house situated high on a sloping landscaped lot, up off Quadra. Possession by Oct. 10th. With your down payment owner may carry financing. Call me now on this exclusive listing.
SHIRLEY MOLLBERG
478-5327 386-2911

756 Daffodil St.
SUNDAY 1-4 P.M.
The man with the axe has chopped the price to $48,500! Newly decorated inside and out. 2 bedrooms, gleaming hardwood floors, and modern dream kitchen.
HEATHER WILDE
386-6275 Pager 896

BY BUILDER
New house situated on a quiet cul-de-sac in the Gordon Head area, close to UVic, schools and shopping. 3 bedrooms, 1½ baths, kitchen with dishwasher, separate dining area, sundeck and carport. Try $5,000.00 down payment for purchasers with ACR.
Mrs. Pat Saulnier, Kasaol Const. Co. Ltd., 538 Dupplin Road, 386-6191 or Res. 384-2197.

PRICED TO SELL
Tastefully redecorated older 3 bedroom home, Cedar bathroom, dining room with fireplace, sundeck, fruit trees, fenced yard 5 appliances. $49,900. Open to View Saturday and Sunday, 1-4 p.m. 2712 Belmont Ave.. 595-6966.

VERY LARGE OLDER SPACIOUS four bedroom, full basement home. Hillside area near Sikh Temple. $52,500.. Howard Tomlin 477-1327, Henderson Realty Ltd. 385-9741.

250 HOUSES FOR SALE

Gable Properties Ltd.

OPEN SAT.
1241 TATTERSAL
From 1:30-4:30. 1650 sq. ft. on main floor and 1100 down. L-shaped L.R. and D.R., 3 bdrms. on main, 3 down with W-W, 3 bathrooms. Built-in stove and oven, Fireplace, sundeck, garage, steel fence posts and many, many more features. Asking $89,500. See it all at your convenience with LOUISE WILTERMUTH, 477-6307, office 386-6164.

OPEN HOUSE
1715 ALBERT
SAT., 2-430 P.M.
Try your low down payment on this very comfortable 2-bedroom bungalow. Smartly updated, gleaming family kitchen with dishwasher. Cement basement. 35'x100' lot. TED GRAVES in attendance. Full price $41,500. MLS. Call 386-6164 or 385-3028.

OPEN HOUSE
SAT. AND SUN.
2-4 P.M.
1071 JASMINE
Prime location. Quiet no-through street with private rear drive off Milda St. ¼ acre covered by 1856 sq. ft. of character home. 3 B.R.s., den, F.P., L.R., F.P., D.R., sunroom, plus ultra-modern kitchen — D.W., A.C., D.S.S., and G. plus S. and F. $74,900. For more info call LARRY GUAGLIOTTI, 479-4647 or 386-6164.

1702 FERNWOOD
A home of distinction and quality, handy to town. Nobody has painted the woodwork here, sliding panel doors, winding staircase, 3 B.R.s., 2 "olde" fireplaces, 2 bathrooms, fover, parlour, living room, dining room, wainscoting in kitchen with pantry and full basement. Drive by and call RUBY REID for appt. to view. 386-6164.

DRIVE BY
954 WILMER (Fairfield)
—Asking $49,900.
Ih100—2 bedrooms, part basement.
—Spacious (1200 sq. ft.)
—14'x21' living room with fireplace.
Then for an appointment to view call CHRIS GREIG, 386-6164 or 479-5953.

NEEDS LOVIN'
Try your offer on $52,500 for this Jubilee bungalow needing paint and puttering in yard. Elderly vendor. Cosy L.R., 2 bdrms., utility off kitchen, 2 more bedrooms and extra 3-pce. bath down. Don't just think about it — PHONE ME — SEE IT — then think about it! (4 bedrms. 2 bathrooms at this price!) M.L.S. 26478. RUBY REID at 386-6164.

University Heights
At a realistic price of $48,500, this charming 2 bedroom, full basement home features L.R. with F.P. and brand new W-W throughout; utility room on main floor. Updated wiring & plumbing. For an appointment to view call DANNY GREIG 386-6164 or 382-3028.

MARIGOLD
$43,500
Solid 2-bedroom bungalow situated in quiet semi-rural atmosphere featuring comfortable living room with fireplace, spacious kitchen, private back yard and much more. This won't last, quickly call DANNY GREIG 386-6164 or 382-3028.

4 YRS. OLD
$52,900
Newly listed, owner-built home located in the Gorge area. Features include 2 or 3 bedrooms, full, high basement, spacious rec. room and more. Situated well back on a large lot. Exclusively listed with CHRIS GREIG 478-5953 and DANNY GREIG 382-3028. office 386-6164.

EXCELLENT STARTER
(1) with easy care lot, low taxes, very good location, 4 bedrooms. Bsmt., L.R. & D.R., fireplace. Asking $49,900.
(2) ranch-style home with country kitchen. 5 bdrms., L.R. & D.R., fireplace, 1,700 sq. ft. in all, all carpeted. Fenced yard, barn, workshop, all on 2 acres. Asking $112,000. Call LOUISE WILTERMUTH 477-6307, office 386-6164.

GORGE
$52,900
4 yr. old, 3 bdrm. bungalow on extra large lot, elec. heat, close in. Quickly call LYLE MARRINGTON 386-6275. Pgr. 2580.
Castle Properties Ltd. 386-6164.

COLWOOD $58,900
IN-LAW SUITE
13 years old, 3 bedroom home with in-law suite downstairs renting at $185 per month. Lot is 75x150 with tall trees. W-W in L.R. and D.R. and F.P. Call OLE or IRMGARD KNUDSKOV office 386-6164 or 479-2764 at home. M.L.S. 26255.

GORGE PLAZA
$44,500
Nice two bedroom home on full bsmt. with dr-in garage on 50x133 lot. Hot water heat and W-W in all rooms. Call OLE or IRMGARD KNUDSKOV 386-6164 office or 479-2764 at home. M.L.S. 27094.

SIMPSONS-SEARS
$46,990
Charming two bedroom with utility off cosy kitchen. Separate garage on large 50x125 lot with nice landscaping. Nice living room with W-W and F.P. Call OLE or IRMGARD KNDUSKOV 386-6164 office, or 479-2764 at home. M.L.S. 26771.

HILLSIDE/COOK
$43,900
Older 2 bedrooms, large kitchen, stucco bungalow with full storage basement. Separate garage. Lovely garden, flowers, vegetables and fruit trees. Close to stores, bus lines and schools. New listing. Try your down payment. Call BEN GREIG 386-6164 or 598-3105.

SEE IT NOW
Bright, airy, spotlessly clean, very central, cosy. That only starts to describe probably the best buy in town at $44,900. Two bedrooms, fenced yard with extra parking, exceptionally nice kitchen, stone fireplace and wall-to-wall in living room. Call me now to see it, you won't be disappointed. BEN GREIG 386-6164 or 598-3105.

—SIMPSONS-SEARS
$44,500
Absolutely immaculate two bedroom starter. Nice livingroom with wall to wall and fireplace. Modern kitchen, separate utility room, four piece vanity bath. Walking distance to stores, schools and bus route. Fully fenced yard and extra parking. BEN GREIG 386-6164 or 598-3105.

—SHERINGHAM POINT
Fabulous split level home and ten rolling acres. Large, modern home with open ceilings, owner built and darn the expense. Expensive material and good workmanship throughout. Sacrifice price $89,900. BEN GREIG 386-6164 or 598-3105.

FAIRFIELD EASE
Updated like tomorrow morning—shining hardwood floors, 2 large bedrooms, fireplace, stained glass, new kitchen with double sink, easy-care lot. A real winner at $51,500. Call MIKE SWEENEY at 386-6164 or 385-1347.

A GREAT FAMILY HOME!
In top condition, near schools, park and bus. Beautifully finished beamed living room and dining room, four bedrooms and den. $61,900. No agents, please. 479-0216.

TWO-BEDROOM, BASEMENT, large corner, 3890 Cedar Hill. $42,500. 385-0081.

NEW HOME, THREE BEDROOMS or 2 plus den. North Saanich. $69,700. 655-4745.

250 HOUSES FOR SALE

DFH 477-7291
D.F.H. Real Estate Ltd.
1580 McKENZIE AVE.

OPEN HOUSE
1619 HAMPSHIRE
SAT. 1:30-4:30
Delightful 2-bedroom (could be 3) character home with basement. Cozy living room with fireplace, large separate dining room and modern kitchen with eating bar. Our pleasure to show you through this gracious home. MLS.
ADELLA ZARFT
477-7291 Bus. Res. 385-7833
JOY HAMILTON
477-7291 Bus. Res. 592-4968

OPEN HOUSE
SAT. 2-4
3159 Stevenson Pl.
(OFF FINALYSON)
An excellent opportunity to start ownership in a truly immaculate 3-bedroom, basement home at a condominium price. The lot is high, giving a bright, open view and is landscaped for easy care. The location gives the best of both worlds, being on a quiet crescent within easy reach of bus lines, schools and shops. Big value at $47,900. MLS. Details cheerfully given by calling:
BRIAN SHARP
477-7291 Bus. Res. 477-4753

HAVE HOUSE WILL TRADE
4367 Cedar Hill Rd.
Open for Viewing
Sat. and Sun. 1:30-4
Vendor will consider your trades on this brand new 3-bedrm. home with 2 full bathrms. Nice views, opposite park, full high bsmt. with 2nd fireplace, lots of room for extra parking. MUST SELL. Asking $75,000. MLS.
PAT VICKERY
477-7291 (Bus.) 592-6192 (Res.)

OPEN HOUSE
1923 SIERRA PL.
SAT. 1:30-4
Deluxe, 3 bedrm, 3 bathrm. home. Unique English pub rec. rm, with wet bar, stained beams, stained glass panels, old brick fireplace, and arches, wine cellar — just fantastic! The upstairs features plush carpeting and wallpapers, extra large kitchen with sliding doors to covered patio area that wraps around to back of house. Master BR has glass doors to patio. Formal DR is spacious, entertainment-size living rm. Dble. drive-in garage. Extras include vacuum system, automatic sprinklers, laundry chute. This 3 yr. old home is spotless, gracing a manicured lot. A pleasure to show. Asking $97,500. Please call to view.
ELFIE JEEVES
477-7291 (Bus.) 477-6257 (Res.)

OPEN HOUSE
3030 Balfour Ave.
SAT. 1:30-4:30
Here is a good clean Gorge home offered at $63,500. and here are some of the features — 1450 sq. ft. on the main, full & ft. high bsmt. with a rec. rm. and fireplace, 4 bedrms, entertainment-size living rm. and large dining rm, separate laundry rm, off the kitchen and lots of parking space. Excellent financing available. MLS.
LORNE BARR
477-7291 (Bus.) 383-5484(Res.)
or SANDY CRAWFORD
477-7291 384-8075 (Pgr. 458)

DRIVE BY
These value packed homes located in the many different areas of the city and then give me a call! But if you don't see your "DREAM HOME" among those listed, call ME anyway, tell me what you want and I'll find it for you. That's my job. I'M HERE TO HELP!

611 Kelly Rd.
Colwood Dist.
INVESTMENT OPPORTUNITY
Bordering Hatley Park Shopping Centre in Colwood, the possible future uses of this property are numerous. The 4 or 5 Bdrms., split-level home lends itself to conversion to a good Medical-Dental facility or professional offices of any kind. Subject to rezoning. Drive by 611 Kelly Rd. and then make an offer to $135,000. MLS.
Call:
Bob Hiley
477-7291 384-8075 (Pgr. 498)

215 Portsmouth Dr.
Colwood Dist.
NEW LISTING
Truly an immaculate home both inside and out featuring expansive sea views from the bright kitchen (with eating area), dining rm. and living rm. 3 large bedrms. on the main floor plus 1 in the full high bsmt. Located across the street from the waterfront. An excellent value — priced right at $75,900. Call:
Bob Hiley
477-7291 384-8075 (Pgr. 498)

968 Dunsmuir St.
Esquimalt Dist.
NEW LISTING
One of the nicest "Wartimers" in Esquimalt. Large kitchen and dining area have been recently remodelled. All new electric baseboard heating. Close to all school levels, transportation and shops. A short distance from the Naval Base and Work Point. To view this new MLS listing, call:
Bob Hiley
477-7291 384-8075 (Pg. 498)

3331 Fulton Rd.
Colwood Dist.
Such a low, low price for this 1250 sq. ft. home located high on Triangle Mountain. Features 4 bdrms. (master with en-suite and new W-W carpet), L-shaped living-dining rm. with FP, large 12x20 finished rec. rm. and a view from the large private sundeck that is out of this world! Asking $64,900. MLS. See it today with:
Bob Hiley
477-7291 384-8075 (Pgr.498)

581 O'Connell Pl.
Glanford Dist.
SMALL BUSINESS OPERATORS
THIS MAY BE EXACTLY WHAT YOU'RE LOOKING FOR!!
The Home
Living RM. with floor-to-ceiling fireplace, large family-sized kitchen with good eating area, 4 good sized Bdrms. (2 up, 2 down), 2 bathrms. (1 up, 1 down), large patio with CP under.
The Workshop
832 sq. ft. clearspan. Can accommodate 4 cars comfortably, with excellent lighting, water, heat. Good central location affording easy access to all parts of the city. Asking $67,900. To view this new MLS. call:
Bob Hiley
477-7291 384-8075 (Pgr. 498)

250 HOUSES FOR SALE

DFH 477-7291
D.F.H. Real Estate Ltd.
1580 McKENZIE AVE.

408 Edward St.
Vic West Dist.
COMFORT CONVENIENCE VALUE
These are just a few of the many benefits that will be yours to enjoy with the purchase of this immaculate family home. Features include 3 large Bdrms., a large family-sized kitchen and bathrm. with all new fixtures. New wiring, new plumbing, completely redecorated inside and out. Close to all school levels (Elem. just around the corner), walking distance to town and priced at a very affordable $47,900. MLS.
Bob Hiley
477-7291 384-8075 (Pgr. 498)

1632 Keating X Rd.
C. Saanich Dist.
NEW LISTING
$69,900
Very attractive 3 Bdrm. rancher situated on a level treed 1 acre lot in Central Saanich. Lots of room to keep a horse or whatever in the already fenced corral area. The home features a large L-shaped living-dining rm. with a lovely brick floor-to-ceiling fireplace, 3 large bdrms. (master with en-suite), an extra high drive-through CP for that truck and camper, and more. MLS. Call:
Bob Hiley
477-7291 384-8075 (Pgr. 498)

906 - 640 Broadway
Glanford Dist.
ALL TOWNHOUSES ARE NOT ALIKE!
Take this one for instance. The plan is DIFFERENT. It not only has a big Bdrm., 1½ bathrms, kitchen with eating area, and a liv.-din. rm. with FIREPLACE, it also has a FULL BSMT. Then there's the GARDEN AREA — a riot of color and private. An open field area beyond the fence. Amenities include cooling pool, playground, ample parking and wide open spaces. Lastly the PRICE IS DIFFERENT — only $46,700 and FLEXIBLE TERMS. Please call me for details:
Bob Hiley
477-7291 384-8075 (Pgr. 498)

Owner Transferred
Rustic Rancher
Cordova Bay
1.1 Acre
Cedar siding and rock exterior accent this country-style 1900 sq. ft. RANCHER on a very appealing and SECLUDED treed and level property. Only 6 months old, 3 bedrms, sewing rm., 3 bathrms, huge FAMILY RM. off kitchen, MASSIVE FP, and a UNIQUE property! MLS 26951. $114,000.
477-7291 (Bus.) 477-4070 (Res.)

NEW LISTING
$76,900
Lovely Tudor
Near UVic
Appealing 1351 sq. ft. tudor-style home in impeccable condition has massive rock FP in big LR, semi-formal DR, oak cabinets in kitchen, shower in en-suite. Quality finished family rm. with old-red brick FP, luscious lot. MLS 27261.
JERRY MIREAU
477-7291 (Bus.) 477-4070 (Res.)

City - Land
Value
At $45,900 where else can you find an 80 x 140 Nearly ¼ acre, 900 sq. ft. of living space with full Bsmt. Fine home for family with room for play and garden. Close to shopping, schools, bus. See now before it's too late! More details cheerfully supplied — call:
GEORGE WARREN
477-7291 (Bus.) 598-2498 (Res.)

RETIREMENT
CORDOVA BAY
$59,500
Near-perfect retirement home. Well-kept 2 or 3-bedroom home with a charming living room, a separate dining room and a modernized kitchen. Two bedrooms on the main with a well-finished bright basement. Bedroom, TV or rec. rom in basement. Only a block to ocean or shopping centre. Sunny fenced rear yard. Early possession. MLS 26380.
PHIL WARREN
477-7291 anytime

NORTH
OAK BAY
$81,900
Meticulous 1600 sq. ft. ranch-style, 3 bedroom home on a mature, beautifully landscaped lot. In an area of lovely homes, this charmer offers a gracious 20x16 ft. living room, dining area, bright kitchen with eating area overlooking the private rear garden. Large master bedroom. 1½ bathrooms. Drive-in garage. Good value on this well-built, well-manicured 20-year-old home. Exclusive listing at $81,900.
PHIL WARREN
477-7291 anytime

BACHELOR
$33,500
CITY
Solid, 1-bedroom house with living room (fireplace), kitchen and bathroom. Interior needs paint and garden needs water, but it beats apartment living. Call or drive by 965 Cloverdale. Early possession. Try your offer. MLS 26803.
PHIL WARREN
477-7291 anytime

CHARM and CHARACTER!
View this home and see what I mean. Attractive and spacious LR with stain-glass window, separate DR and delightful kitchen, 2 good bedrms., with new W/W plus full bsmt. Located in the Cedar Hill area, well priced at $47,600. MLS.
Jo-Anne Yellowlees
477-7291 (Bus.) 383-7263 (Res.)

ROOM TO MOVE!
In this 2700 sq. ft. home, master (en-suite) with sliding glass doors to sundeck, 2 more bedrms. on the main plus 2 bedrm. in-law suite down. Bright kitchen with built-in dishwasher, family rm. for the kids and workshop for Dad. Outside shake roof, cedar siding and lots of parking. $71,900. MLS.
Jo-Anne Yellowlees
477-7291 (Bus.) 383-7263 (Res.)

PARKSVILLE B.C.
3-bedroom home on large lot in quiet residential area. 1 block to ocean. Full basement, large sundeck, covered carport, two fireplaces, cathedral entrance, wall-to-wall carpet throughout. Basement has finished laundry room, bedroom, rumpus room and roughed-in bath. Four appliances included along with slate pool table and waterbed. $55,000. 112-248-5119 after 5.

OPEN HOUSE SATURDAY AND Sunday 1 to 5. 1423 Hampshire, Oak Bay. Charm, close to village, activity centre and library. 2-storey plus basement modernized house over 3,000 square feet. Beam ceilings, stained glass etc., could possibly be used as art gallery or 2 family residence. $95,000. Call Ann Boher, 598-1665. Or Canada Trust, 595-5131.

FOR SALE — BY OWNER
Handsome, character older home, solid built, well situated Gorge area, fruit trees, front yard sprinkling system, all new windows, fireplace, built-in range and oven, 3 bedrooms, large closets, 1½ bathrooms, easily duplexed. Price to sell $60,000. 2944 Wascana St. 383-6663.

2-BEDROOM OLDER HOME, fireplace, no basement, large ct. close to schools and shopping centre, $39,000. 478-4575

250 HOUSES FOR SALE

Realtor
Canada Trust
No. 9-1537 Hillside Ave. 595-5771

CHARACTER BUNGALOW ON ¾ ACRE LOT
Sturdy, completely updated (wiring, plumbing, furnace, etc.), full basement house. Too many features to mention — but, 2 large bedrooms, sep. D.R. with antique, built-in oak china cabinet reaching across one whole wall; separate garage would make terrific workshop. Located close to park, and all shopping in Cook-Tolmie area. Asking $52,500. Please call for appt to view: GISELE SANEC 382-6275, Pager 928 or 595-5171.

2418 DRYFE
Excellent Oak Bay loc. Not too fancy, but wiring, plbg. and heating, etc. have been modernized. 3 bedrooms, full basement. Large grdns. Offers to $46,900. Call: FRANK BOUSFIELD 382-4968 or 595-5171.

VALUE AT $53,900
On a quiet street near Mill Hill. Delightful 10-year-old, full bsmt. bungalow with over 1800 sq. ft. of living area. Also double separate garage for the handyman. All details by calling: FRANK BOUSFIELD 595-5171 or 382-4968.

FABULOUS OCEAN VIEWS
From the 16th floor of this deluxe 2-BR, 1½ bath, near all facilities F.P. Only $30,900. Call: RUSS McDOWELL 595-5171 or 382-7930.

BARGAIN HUNTERS
2900 sq. ft. home situated on 2.438 acres — fenced, with near new barn plus extra 2-BR home rented for added income. Full price only $149,900. Call: RUSS McDOWELL 595-5171 or 382-7930.

SHAWNIGAN VILLAGE
Near new 3-B.R., full bsmt. home, Sen wood cabinets, W-W carpet, 2 bedrooms in bsmt. Good value at $44,900. Call: BOB GARSIDE 595-5171.

FARMER
INVESTMENTS & REALTY LTD.
825 BAY STREET 382-2134

OPEN
1210
OLD ESQUIMALT ROAD
SAT. 1:30 to 4:30
1½ storey — CAPE COD BEAUTY — Beautiful retirement or small family home with warmth, charm and character, in absolute meticulous condition. Main floor has lovely Liv. Rm., cozy Dining Rm., large Master Bedrm — all with gleaming oak floors and sea glimpses — Nice Den with entrance to large sundeck — beautiful kitchen with breakfast area — 5 pce. deluxe Bathrm. 3 additional rms plus 2 Pce bathrm upstairs. On a picturesque lot in natural park-like surroundings with minimum garden up-keep. In a fine residential area convenient to schools, bus, shopping and Rec. Centre. $75,500 with moderate taxes. Immediate possession.
Gerrie Hutton
382-2134 or 386-3927

OPEN HOUSE
Friday and Saturday 1:30-5:00 p.m. 1411 sq. ft. of luxurious living. 2 bedrooms, 2 full four piece bathrooms. Underground parking and much more. Taxes $579.11. Asking $47,750.
382-2134 BOYD SADLER 592-1929

OPEN
Waterfront
10643
Blue Heron Road
Sunday 2 to 5 p.m.
Unique opportunity — Modern 2-bdrm home loaded with charm and character — ensuite plbg., hot water heat — quality broadloom — sweeping views of sea and Mt. Baker, plus small guest cottage. 134 ft. of waterfront with seawall — easy access to good beach, in a sylvan setting completely secluded from the road — Many lovely fruit, ornamental trees and shrubs. On city water plus 2 wells for garden. Close to marinas and Sidney. A BEAUTIFUL PROPERTY. DON'T MISS IT. $155,000 (Turn off McDonald Park Rd. at Capital City Yacht Club).
Gerrie Hutton
382-2134 386-3927

Green Acres
4½ PER CENT
EXCLUSIVE RESIDENTIAL
HENDERSON REALTY LTD.
385-9741 (Anytime)

OPEN HOME
916 BURNSIDE W.
SUNDAY 2-6 P.M.
1100 sq. ft. on one floor, 3 bdrm. and 4-piece bath on 8200 sq. ft. lot across the street from Spectrum schoolard play areas. 2-car carport with secure storage. Bright situation. Newly priced at $53,400. 1½%27 SQ. FT. ON ONE FLOOR, ½ BDRM AND 1½&PIECE BATH ON 1477 SQ. FT. LOT ACROSS THE STREET FROM Spectrum school and play areas. 2 car carport with secure storage. Bright situation. Newly pirced at $53,400.
W. B. HEMMINGSEN 592-4479

National Trust
SINCE 1898

Open Houses
955 VICTORIA AVE.
Desirable location, priced to sell, and serious vendor added together make this four bdrm, two bathroom home a bargain for any purchaser. Drive by and see what this home has to offer at $68,900. Your hostess:
DOROTHY CAMPBELL
479-7161 OFF. RES. 385-6045

1326 THURLOW
SUN. 1:30-3:00
Built in 1911. This 4 bdrm, full basement, with a big kitchen, livingroom and dining room home is located in Fairfield close to Sir James Douglas school and nearby park. Owner has just reduced the price from $62,500 to $59,900.
LARRY LINEHAM
595-2121 OFF. RES. 595-0134

FIVE-BEDROOM HOME ON ½-acre, 13 years old, large heated workshop, 22x40. Can be seen at 395 Hansen Avenue in Thetis Heights or phone 642-3852 after 6 p.m. No agents.

250 HOUSES FOR SALE

Century 21
J. D. DOSDET LTD.
386-4455
3293 DOUGLAS

GIVE AWAY!
—Sunken Livingroom
—Built-In Vaccuum System
—3 Bedrooms
—2 Bathrooms
—2 Fireplaces
—$3,000 Down To Qualified Purchaser
—Less Than 1-Year-Old
—On Quiet Cul-De-Sac
Guy Bourgeois
479-5107 or 386-6275 Pager 49

NEAR SIMPSONS-SEARS
—Recently Redecorated
—1 Bedrooms (Possible 3rd In Attic)
—Large Patio With Brick BBQ
—Attractive Stone Fireplace
—Finished Basement
—Nicely Landscaped
—Recently Reduced To $49,900
Guy Bourgeois
479-5107 or 386-6275 Pager 495

OAK BAY $63,900
7-Day Occupancy
Immaculate home on 75'x120' lot. 1 block to Carnarvon Park. 2 bedrooms on main and 2 in high dry basement with w-w carpet. Brightest kitchen with eating area opening to dining or family room. Easily financed with as low as $6500 down to qualified buyer. Drive-in garage is huge workshop. Vendors have moved. Must sell.
Frank Wills 658-5479

FAIRFIELD
Greatly reduced. Beautiful large character home with fantastic self-contained 3-bedroom in-law suite plus 3 bedrooms on main floor. Superb condition. Beamed ceilings, fireplace, 2 stoves and fridge included. Asking $62,500.
386-4455 Anne Howard 652-3206

HORSE RIDER—HIKER
3 Br's. — $29,990. Brand new. Exterior finished in cedar siding with shake roof. Purchaser must finish interior, roughed-in plumbing. Rural setting in Highlands Recreational Co-op. See Sunday — 12 to 5. At end of Woodridge Place.
386-4455 Joe Blodgett 382-5738

One
For the Money!
TWO, this 3-year-old home we'd like to show
THREE, are you ready?
FOUR, then lets Go! and see it together.
Four bedroom, immaculate sundeck, large lot, you'd be winner with this one at $57,900. Call Gordon MacDonald 386-6275, Pager 950 or Jim Anderson 595-3466 or 386-4455.

OPEN HOUSE
8643
LOCHSIDE
SUN. 2-4
Your chance to buy WATERFRONT! Not water-view for only $109,000. Owners want an immediate sale. Come view this well-built, low profile home. Perfect size — two or can be three bedrooms. So warm and inviting! Real quality. Call:
MARGUERITE HOBBS
386-4455 477-4943

OPEN HOUSE
.3 ACRE GARDEN
K-MART AREA
3905 STOCKTON (OFF SHELBOURNE)
FRI. and SAT. 1:30-4:30 P.M.
This large, modern, full Bsmt. home has 4 Bdrms., (all on the main floor) and is accentuated by immaculate grounds including a huge vegetable garden. The nearly 1-3 acre backs on a creek in the rear and fronts on a quiet street near all amenities. The vendors have purchased hence the realistic price of $66,750. MLS.
386-4455 ROSS BUTLER 384-8075 Pager 551
386-4455 MARION LUND 479-2848

DEAN HEIGHTS
(JUST LISTED)
One of the most distinctive and attractive houses on the market today. 1½ storey, 2 bdrms., full bsm't, large entertainment size living room, den Hot water heating, separate garage. On large, beautifully landscaped corner lot, close to Camosun College and University. Immediate possession.
$82,900
386-4455 Allan Trelford 652-3717

OPEN HOUSE
1614 DOUGAL
2 to 4 off Kanmore and Maiestic. $64,900 3-bdrm basement, 1 year old, sundeck, 10% assumable mortgage.
386-4455 Jean Doberainer 479-6979

OPEN HOUSE
989 BRAY
$51,000
SAT. 2-4 P.M.
Three-bedroom home with drive-in garage. Beautiful, large yard with fruit trees. Close to schools, park and shopping. Something for the whole family.
386-6275 Pager 2520 386-3790
RICK ALLEN

OPEN HOUSE
2859
Churchwood
$57,900
Open from 2-4 P.M., Sat., Aug. 27th. This home has to be one of the best buys in the Colwood area. Large corner lot, 2-year-old, 1200 sq. ft., three-bedroom home with ensuite bath and partially finished fourth bedroom in full, high basement.
386-4572 386-6275 Pager 2520
JACK KONDRATIUK

A REALTOR'S DREAM
Is the opportunity to get some lucky family into a bright, sparkling, 4-bdrm. home on a nice, large lot 75x120 in a prime residential area, Oak Bay. Near all facilities such as schools, shopping, parks, etc. at a reasonable price $63,900. Drive by 2071 Townley, then rush to the nearest phone to call me.
386-4455 WALLY KING 477-8355

NE PLUS ULTRA
NORTH OAK BAY'S FINEST
Few homes in Oak Bay will ever match the quality of this modern split level residence. This tastefully decorated, immaculate 2300 plus sq. ft. home is attractively located on a large, manicured lot in a prime, quiet area. The great care and extra cost used in the construction and finishing of the 4 bdrm. den home will appeal only to the discriminating purchaser.
Pager 551
386-4455 Ross Butler 384-8075
386-4455 Marion Lund 479-2848

BRENTWOOD BAY
Asking $49,500 Neat as a pin. Small no-step home, large bright kitchen, panelled living room, 2½ bedrooms, carpeted throughout, new drapes also, 4 appliances, lovely treed area, 100 yards from water, drive by 983 Marchant, or phone 652-1264.

BY OWNER. $52,500. 12-YEAR-old basement home, including appliances and drapes. 5 Mins. to Town and Country shopping. Excellent condition. 3921 Raymond Street South. 479-1843. Open House, Sunday 1-3 p.m.

250 HOUSES FOR SALE

Pembecton Holmes Ltd.
1020 Fort St. 384-8124

IT'S BIG
and a perfect example of old world charm for which Victoria is noted. This fine residence with ample grounds is well located near sea and Oak Bay Marina at

988 NEWPORT AV.
OPEN HOUSE
SAT. 1:30-4:30
It offers over 4000 sq. ft. of well-planned living space. Huge living room, 16'x16' dining room, large modern kitchen, 5 bedrooms, 5 sets plumbing. There is a floored but undeveloped third floor accessible by a proper staircase. A fine home for the executive with a large family. Offers to $148,000. MLS. To view call 384-8124 and ask for Mr. GREENE.

FAIRFIELD
OPEN HOUSE
BARGAIN
SATURDAY 1:30-3:00 P.M.
Value like this is a rare find in FAIRFIELD. This is a totally renovated, 2-storey, full-basement home of exceptional quality. The bright, spacious interior has been tastefully redecorated throughout.
Please join me Saturday for a tour of 1512 Brooks St. A Fairfield bargain at $51,500. MLS 26581.
BOB SIMON — Res. 384-0006

OPEN HOUSE
SAT. 2-5 P.M.
$63,800
Excellent 4-bedrm. home in natural woodland setting. Living rm has raised hearth fireplace on feature wall. Good sized dining room. Ensuite bathroom, family room, utility room, sundeck and additional parking. Need any more? Truly a nice home. Call in and see us at:
3349 BETULA
OFF FULTON ROAD
or contact
DOUGLAS ORR
384-8124 or 477-5649

OPEN HOUSE
3363 GIBBS RD.
Saturday — 1:30-4:30
Owners have moved. Price reduced to $125,000, opportunity for you to own this fully modernized, custom home of 4 bedrooms plus den. On a quiet street. Approximately 2,300 sq. ft. Featuring large rooms, fully carpeted over oak on main, 3 bathrooms, updated, including carpeting. Living room 21.6'x16.4'. Formal dining 13.9'x13.3', 5-star kitchen includes new disposal and dishwasher. Double carport with super deck overlooking private picture garden. Full, high lower level with lower grade entrance has 12'x14'4" family room and 2nd F.P., 27'x13'6" dellibrary, large utility-sewing centre. 3-pce. bathroom down. Room for the extra camper, boat and trailer. Terrific value! MLS. For extra details, please call:
CLIFF ANDERSON
384-8124 or Res. 477-3994

INTERESTING VIEWS
CUSTOM-BUILT HOME
2 YEARS OLD
—3 bedrooms
—Huge lot
—Excellent floor plan
—Unique stone work in fireplace and grounds
—Hand-crafted kitchen cabinets with built-in self-cleaning oven, garburator and range top
—3-piece off master bedroom
—Large sundeck off living room
—Electric hot water heating
—All drapes and curtains
—Full price $65,500.
Call JIM PARK, Off. 384-8124
Res. 652-4119
Home all weekend

VICTORIA WEST
$47,900
—Three bedrooms
—Large kitchen

250 HOUSES FOR SALE

REALSPAN PROPERTIES LTD.
1631 VANCOUVER ST. 388-6454

TRUE CONFESSION

I have been so busy selling, that I have neglected getting listings and I am in trouble with Jock. Thinking of selling, or trying to sell with no success? Let me help you. With a realistic appraisal, corresponding with today's market, the house will sell, and I'll be in Jock's good books again. Call now — and let ME do the worrying.
388-6454 LAURIE COMO 479-1179

LARGE FAMILY HOME LANSDOWNE AREA $68,500

corner lot in an area of fine homes. This home is truly immaculate and is repainted in and out every two years. The basement development can be used to make it 3 bdrms. or you can have an office. Hobby room or rec room down. A very versatile home. If you are house hunting and haven't seen this, then call me for a private viewing:
JOHN F. COLWELL
388-6454 592-9828

DEEP COVE CEDAR AND OAK

Don't miss seeing this one! Custom-built, 3-bdrm. home on treed, half-acre lot. Listed for first time. Quality features include massive, solid oak entry stairs, rough cedar exterior, 2 huge sundecks, saunt, den with wet bar and fireplace, etc. etc. Price below replacement cost at $119,000. Call for additional details and appointments to view:
JOHN F. COLWELL
388-6454 592-9828

WESTMONT

Realty (1977) Ltd.
920 HILLSIDE
388-4434

OPEN HOUSE
SAT. and SUN. 1:30-4:30
1559 FREMONT

Drive down Majestic to Edgemont and Fremont is a cul de sac off Edgemont. Lovely three-bedroom home on a large 60x145 foot lot. Features ensle fireplace in living room, beautifully finished rec. room and fourth bedroom or den in the basement. Preview this with:
388-4434 BILL SIDHU 477-5382
388-4434 JOHN BUNYAN 383-7777

OPEN HOUSE
SAT. 1:30-4:30
732 DANBROOK

6 year old 3 bedroom with 1½ baths, sep. laundry room. 35x109 private fenced yard goes with this strata duplex. Excellent value — your complaint invited. MLS.
388-4434 JOHN BUNYAN 383-7777

CLOSE IN

3 bedroom strata duplex offering 1700 sq. ft. on main floor with 2 bathrooms and self-contained 2 bedrooms in-law suite on lower level. Price reduced to $69,900. MLS
388-4434 BILL SIDHU 477-5382
388-4434 JOHN BUNYAN 383-7777

MARIGOLD AREA

Quiet area, 2 bedrooms newly decorated inside and a new roof within the past one and one-half years. Good starter or retirement home. Large separate garage. A very pleasant home to view and priced to sell at $48,900. Try your offer. MLS.
388-4434 SANDY BANNER 658-8422

ENJOY THE COUNTRY

1.12 acres—10-15 min. from town. Where can you find over an acre of property with 2-bedroom bungalow for $61,900. Needs some T.L.C. MLS Phone me for more details:
388-4434 SANDY BANNER 658-8422

Ridley Bros.

Development Co. Ltd.
3108 METCHOSIN ROAD
Member Victoria H.U.D.A.C.

COLWOOD

CONTINUOUS PRODUCTION OF NEW HOMES

OPEN HOUSE

2-8 p.m. MON.-Fri.
1-5 p.m. Sat. and Sun.

TERRAHUE DRIVE ROTHNIE PLACE (SUPER VIEW) WISHART ROAD

All are close to schools and shops. Priced from $59,900 with 10¼% mortgages. Low taxes. Five year warranties.

Turn right off Metchosin Road at Colwood Firehall

For Further Details call
Ron Cherwaty
478-1721

Great Starter Opportunity $6,000 Reduction

Owner just received short notice (10 days) transfer to Ont. and must sell this 943 sq. ft., older, but renovated 1-bedroom home, which can be expanded to 3 bedroom. All large rooms, good sized lot. Located 408 Raymor St. in Vic West redevelopment area near Banfield Park. Urgent sale call anytime.
Offers on $36,900
Herb Smith 388-6275
Pager 880
Park Pacific Inv. 383-4124

Park Pacific

GOOD LIVING
GOOD INVESTMENT
Good value, Mount Baker view home of two or three bedrooms on half-acre of landscaped privacy. Eight miles north of Woodwards. Offers wanted urgently in the 60s. 652-3753.

BY OWNER
3-year-old house, Lake Hill area, 2 bedrooms, third in basement, sunken living room with separate dining room, basement finished with den, wet bar and games room. Asking $67,500 After 5 and weekends. 479-9443.

BY OWNER. $89,500. 3 BEDrooms, full basement, large lot, 75'x175'. Family kitchen. Grand piano sized music room. 3303 Henderson Road. 592-7072. Open house 2 to 5 p.m. Saturday and Sunday.

CENTRAL SAANICH
2½ year-old, 1,320 sq. ft. home on large lot. 3 bedrooms, 4th down, cedar family room, 2 fireplaces, fenced back yard. All on quiet cul-de-sac. $69,000. 652-3796.

BY OWNER
Near Hollywood Crescent, vacant, delightful, 2-bedroom, stucco bungalow, sea view, fireplace. $36,900. 598-7030.

250 HOUSES FOR SALE

WHITTOME'S
1111 BLANSHARD 388-4271

OPEN SAT. 2-4 507 VICTORIA

Total price of $47,500 for a house in S. Oak Bay is hard to believe. Owners need and have found a larger home so are willing to let their well loved and cared for home go for this low price. 820 sq. ft. living has F.P., 1 or 2 bedrms, 3 pce Van. bath, bsmt, easy care manicured lot.
388-4271 Ruth Lukaitis 477-5306
388-4271 Shirley Wilde 478-2459

METCHOSIN

MODERN FAMILY HOME
A great place to raise a family. Attractive home on ½ acre with terrific floor plan. 3 bdrm, all large, master ensuite. Full high daylight bsmt ready for development. Near beach. School bus service for students. Reduced to $59,900. MLS
388-4271 Shirley Wilde 478-2459
388-4271 Ruth Lukaitis 477-5306

SIDNEY

Immaculate 3 bedroom, split level, living room with sliding doors to large sundeck. Drive in garage and carport. Located at 9621 LAPWING. Make us an offer on an asking price of $53,900. MLS.
OLIVER DOUGLAS
TED WILKINSON
388-4271 (anytime)

CEDAR HILL AREA

Attractive 3 bedroom, full basement home in excellent location close to school and shopping. Home features large living room with fireplace. Large rec room in basement, also drive-in garage. Located at 3980 Cedar Hill Road. Offers invited on an asking price of $57,500.
OLIVER DOUGLAS
TED WILKINSON
388-4271 (anytime)

IT'S NEW WITH FABULOUS VIEWS

Seaviews by day, city lights at nite from open beam ceiling 17x22 Living rm, 13x13.6 Dining rm and well planned attractive kitchen. 3 bdrms, 1½ baths, utility on main. Twin seal windows, huge sundeck, dbl. car., full bsmt to dev. A very attractive home in area of lovely well kept properties. New MLS.
388-4271 Ruth Lukaitis 477-5306
388-4271 Shirley Wilde 478-2459

The Right Price

THE RIGHT LOCATION!
IF YOU WANT 2 BR., LR. WITH F.P., FULL CEMENT BASEMENT AND CARPORT ON NICE LOT FACING THE GORGE WATER AND PROMENADE, YOU SHOULD SEE THIS.
NOW ONLY $58,000, 758 GORGE RD. WEST
388-4271 BOB WILKINSON 479-8094

NEW LISTING NORTH CAREY

Spacious 3 B.R. home with large level lot. Drive in garage, family room and two piece bath in basement. Close to elementary school and bus service. Asking $64,900. For further information call:
388-4271 TED RADWAY 477-6176

BUILT FOR TWO

Don't pass up this little gem in quiet area of S. Oak Bay. Living rm, fireplace, bdr, den, ige kitchen, bsmt. Rewired, plumbed, roof, gutters 2 yrs old. Home is neat, in good condition and excellent value for the area. Reduced to $47,500.
388-4271 RUTH LUKAITIS 477-5306
388-4271 SHIRLEY WILDE 478-2459

Would You Like OPEN BEAMS

In the dining room then call me about this 2 br. two storey character home in Vic West for only $49,500.
388-4271 ROSS BRACKEN 477-0029

BRENTWOOD

Large lot with cottage and double garage located close to marina at 7244 Peden Lane. Well on property, numerous trees for privacy. Cottage in need of repairs and updating. Asking $35,500. Estate Sale. For more information and to view please call:
TED WILKINSIN
OLIVER DOUGLAS
388-4271 (anytime)

J. H. WHITTOME CO., LTD.

P.R.B
P. R. BROWN
AND SONS LTD.
"People Helping People"

HERE'S A "DANDY" $53,500

"The People to See"
See this one if you are looking for a very well maintained 2-bedroom home in the desirable Mt. Tolmie area. Flat, fenced lot. Attached garage and extra parking. A better than average starter or retirement residence. Drive by 1734 Kisber then either call me or your favorite realtor. MLS. Don't delay:
Mr. D. Wagner
385-2433 anytime

LANSDOWNE Properties Ltd

FORCED SALE SAANICHTON

Beautifully redecorated 3 br., no basement home, with extra rooms for workshop, laundry or "whatever", and a greenhouse. A true bargain at $47,500, so call today because the vendors want action. Jay Hinton, 652-1364 or 592-2431.

HANDYMAN SPEC.

James Bay two storey with basement on full sized lot needs elec.-plumb-and TLC. Easy duplex or big single. Family can move in right now. Mid 40's will take. Brian Ripley, 592-2431.

$41,900 BEST BUY ON THE MARKET

IN THIS PRICE RANGE
Retirement or starter in excellent condition. 2 bedrooms with wall-to-wall, cosy living room with fireplace, large entertainment-sized kitchen with utility off, deluxe appliances included. ¾ basement. Good garden soil. MLS 26629. Call HUGH YEREX at 479-6169 or 592-2407.
WHYTE & GOWER
OAK BAY PROPERTIES LTD.
2227 Oak Bay Avenue

OAKLANDS $49,900 OFFERS!!

3 bedrooms, dining room, rec room in basement. Aluminum siding, greenhouse, large workshop. On a nicely landscaped lot and close to school. 5 per cent down can handle. Early possession. Call quickly on this one.
JACK & JACKIE WALDRON
477-0191 477-9636
The Royal Trust

3-BR BUNGALOW LOW DOWN PAYMENT

We can make you a good deal on this Gorge area home. Very nice LR with fireplace, Large kitchen with eating area. Full concrete basement. Asking $51,500. (Offers) Drive by 125 Maddock Street East. To view call JOHN SHAVER 388-5911 Douglas Realty Ltd. (Exclusive Agents).

$50,000 FIRM

For sale by owner. Completely renovated 3 bedroom home, living room with flagstone fireplace. 2 large bedrooms, and dining room, sundeck off remodeled kitchen, full basement with workshop and extra large bedroom. Back patio. Must be seen. 729 Daffodil Ave. 479-8335.

250 HOUSES FOR SALE

JACK MEARS OAK BAY REALTY LTD.
Member Relocation Services Canada
2194 Oak Bay 598-3321

OPEN HOUSE

4667 Deerwood Broadmead Sunday 2:00-4:30 p.m. $139,000

Beautiful water and Olympics view consisting of entrance parquet floors, sunken living room with study, formal dining room, super kitchen with breakfast nook plus bedroom and bath on main floor, upstairs master bedroom with bath. Lower level has separate entrance with complete suite of 2 bedrooms and bath and laundry. For information please contact ROSS LEIGHTON 598-3321 or 596-2182.

REDUCED TO PRODUCE
Vendor leaving Victoria and has consented to drop his price so children can start school from their new home. This home is in immaculate condition, has 3 bedrooms, 4 pce. bathroom, kitchen, Dining, Living room W-F.P. Very large Rec room in basement. Was $67,000 NOW $59,000. Be sure to view this one. CALL PHYLLIS COUTTS 598-3321 (24 hrs).

NEW LISTING—
1495 MYRTLE ST.—$42,500
Very nice two-bedroom home. Living room with fireplace, large kitchen with dining area, pantry plus utility room, full high basement, fenced in garden — fruit trees, separate garage. Bring in an offer to BILL MOHR 598-3321 or 596-6716.

OAK BAY—REC. CENTRE
A most comfortable 2 step, 3-bedroom home. Living room with fireplace. Separate dining room and basement. Therma pane windows in front and storm windows in kitchen and bedrooms. Close to recreation centre and all amenities. Please phone HAROLD WHILEY AT 592-2798 office 598-3321.

HILLSIDE AREA
2 BLOCKS FROM SAFEWAY STORE $46,500
Owner asks for an offer on this 3 bedroom, 2 bathroom immaculate Townhouse home. Relax in this easy care home, located in attractive complex. Close to all amenities. Please call HAROLD WHILEY AT 592-2798 office 598-3321.

UNIVERSITY AREA
GORDON HEAD ROAD
One of the nicer town houses, 3 bedroom, 3 levels 2 bathrooms, fireplace in living room, dining area, easy care kitchen, park-like area in front and small back yard. 2 parking spaces, one covered, $53,900. Make an offer. Call PHYLLIS COUTTS 598-3321.

SAANICH ROYAL OAK
2 PARCELS OF PROPERTY
A most charming and attractive 3-bedroom home with large living room and fireplace, newly renovated kitchen and separte dining room, sunroom off living room and sun deck off dining room. Utility room in basement. Barn for 2 horses and all fenced. House can be built on extra parcel. Very picturesque setting. Will consider offers to $149,000. Phone HAROLD WHILEY at 592-2798 office 598-3321.

"THERE'S NO DARN WAY I'LL RETIRE TO A CONDOMINIUM!"
Some people feel this way. Are you one of them? Then listen carefully to this very interesting alternative. A fashionable 1300 sq. ft. home in Excellent condition with a one-step entrance, 2 large bedrooms, cozy den, large living room with sturdy granite fireplace, formal dining area plus a modern easy kitchen with nook. All living on one well-organized floor! The lot you ask? Easy-care with just enough gardening to have fun with. The area? In a very convenient area of Haultain bordering a quiet crescent. Shops and transportation close to home. "Priced? Very attractively offered at only $52,900.. Oh yes, there's also a workshop-garden shed beside the carport. This home provides the answer. Pick up the phone now. JACK PETRIE 598-3321.

NEW MLS $46,450
Three-bedroom no basement bungalow on easy-care lot. Ramp for wheelchair leads to covered sundeck at rear. Living room has fireplace, eating area in kitchen. Very well maintained MLS. Call VIVIENNE GENT 592-2656 (res) 598-3321 (bus.)

SOUTH OAK BAY
4 BEDROOMS
Close to the ocean, this cozy family home offers Living room with fireplace, separate dining room, 2 bedrooms on main, plus 2 bedrooms upstairs. Sundeck — close to good schools. Fully fenced lot. Asking $66,500. ROSELLE JACKSON 598-1093 or 598-3321.

NEW LISTING
2 BEDROOMS—$44,900
The owner started in this cosy bungalow, and so can you! Living room carpets over hard wood, fireplace for cool evenings, large bright kitchen with eating area and sliding glass doors to sundeck. Utility plumbed for wp, drive-in garage, but the garden says "Help!" To view call MARKIE MUNN or MARJ NAPPER at 598-3321, anytime.

OAK BAY!
CLOSE TO VILLAGE!
On large lush lot. Fenced with garden. 2 bedrooms, living room with F-P, large formal stairs. Sundeck — close to dining room. Charming stained glass windows all round. Huge country kitchen, basement with insulated walls. 100 Amp wiring, copper plumbing. Everything in good shape but there's room for your creativity. And the bonus is that you can make an offer reflecting the cost of any creations you wish to create inside this very creative house. $52,900 asking price. MLS. JACK PETRIE 598-3321.

Lorenzen REALTY LTD.
30 Bastion Sq. Res. 383-4181

Big Family? — In-Laws? 4-Yr.-Old - $63,500

Half Ac., sea and mountain views and the quiet of the country just 6 miles from the city. Some woods, some rock, some seicusion; A good garden area. On main fl. a 22x15 liv. rm., arched f.p., good dining 'L' and kitchen. 3 bedrms, master ensuite, a roomy main bathrm. Down: a big utility rm., storage and furnace rm, a part finished 4th bedrm PLUS — by separate entrance, a complete and beautiful suite. Living rm 20x12 with f.p., kitchenette with built-in range, a spacious bedrm and attractive full bathrm, all at ground level. Plus a big high, unfinished basement that with a bit of work would make a super workshop.
BETTY SHEPHERD
386-7102 or 383-4151
GRAY LORENZEN
652-1038 or 383-4151

CEDAR CEILINGS, 2 FULL baths, large family room and kitchen with built-in dishwasher and garburetor. Almost 1,500 sq. ft. of luxury living and room for development on full bright lower level. Near Cedar Hill Golf Course. Offers on $76,500. For information call 384-1626.

IZIK HOMES REALTY
Sales, Appraisals, Mortgages
Ph 383-8522

250 HOUSES FOR SALE

Island Homes Ltd.
8704 DOUGLAS 386-7545

OPEN HOUSE
SAT. 1:30-5
1806 MIDGARD

IDEAL FOR MOM AND DAD. DANDY FOUR RM FULL BASEMENT BUNGALOW. NICE LIVING RM., F.P., BRIGHT KITCHEN DINING AREA, UTILITY MAIN FLOOR, TWO BEDRMS. GOOD SIZE. GOOD BASEMENT, O.O.M. HEAT. PLEASANT LOT, FRUIT AND SHADE TREES. CLOSE TO BUS, ALL LEVEL OF SCHOOLS, UNIVERSITY AND STORES. $48,500. PRIOR INSPECTION CALL.
MR. DREW
386-7545 or 592-0927

OPEN HOUSE
SAT. ONLY 1-4
Lansdowne Slope
Uplands Golf Course
3044 OAKDOWNE
ASKING $89,900

Lovely home of over 1300 sq. ft. on main floor with views of the Downs, Olympics and limited views of the ocean. This home is located in a much sought after district on a quiet street close to bus and shopping! All this on a beautiful landscaped lot. It is a must to see so call:
PATRICK SNOW
592-3931 or 386-7545

OPEN HOUSE 10385 Patricia Pl.

SIDNEY — 1:30-4:30 P.M SAT.
ASKING $57,900
8 YR. OLD 3 BEDROOM HOME IN BETTER THAN NEW CONDITION, LOCATED AT END OF QUIET CUL-DE-SAC, IN FINE RESIDENTIAL AREA. FULL BASEMENT WITH ATTACHED CARPORT AND SUNDECK.
HOWARD MITCHELL 479-4818

OAK BAY Quiet, Secluded Elegant District

Large sumptuous home situated between Cameron College and U. of Vic on a quiet cul de sac. This home features 5 bedrooms, 3 up 2 down. Large rumpus room with fireplaces. Large sundeck overlooking a spacious well-treed lot. Just minutes to all levels of schools. Priced realistically, asking $97,000. For further information and viewing call:
PATRICK SNOW
at 592-3931 or 386-7545. MLS.

TAKE TIME OUT AND DRIVE BY 3987 Blenkinsop ASKING $57,900

3 BEDROOMS (2 UP AND 1 DOWN). SITUATED IN A PARK-LIKE SETTING — IDEAL FOR YOUNG COUPLE STARTING OUT OR AN IDEAL RETIREMENT HOME. FOR VIEWING CALL PATRICK SNOW 592-3931 OR C. E. PULLAN 477-1578.

BILLINGS RD.

(Near Sooke)
Newly-decorated, 2-bedroom bungalow on large, fenced lot just 200 yards from beach. Many fruit trees plus grapevines. Wall-to-wall throughout.
386-7545 Roy Eldridge 477-6735

CORDOVA BAY 1.6 ACRES

Delightful, 3-bedroom, ranch bungalow with fireplace. Separate dining room, Ranch-size kitchen. Wall-to-wall carpets throughout. Full basement with rec room and den. $120,000. To inspect please call
Lloyd Ellis 658-8222

1 ACRE SECLUSION 4 BEDRMS. & DEN CORDOVA BAY

Very good looking low-set rancher. Situated in grove of tall trees. 2 baths, 2 fireplaces. High basement with rec. room. Barn for your pet horse. $98,000 full price. MLS.
Lloyd Ellis 658-8222

Montreal Trust

Open Houses

For locations and time, see the Financial Section of Friday Times and Saturday Colonist, and Sat. Times and Sun. Colonist. Our salesman will be happy to help you find your dream home.
MONTREAL TRUST 386-2111

SIDNEY HOMES

1. Reduced to $56,500. Great family home just ½ block from elementary school. Cathedral entrance. 3 BRs, 2 full baths, L.R. with F.P., D.R. leading to sundeck. Family kitchen with eat and family room on lower level with room for further development. ML 26988.

2. Seaview — ½ block from Beacon Ave. 2 yrs. old, completely developed on both floors. Master B.R. with ensuite and walk-in closet. 2nd B.R. up and 3rd down. 2 4-pce. baths, L.R. with F.P., D.R., kitchen with E.A., lge. rec. rm. with F.P. Finished backyard asking $61,000.
656-3924 D. PEDERSEN 656-1881

QUADRA/ SWAN LAKE $47,500

2-BR. BUNGALOW — 720 SQ. FT. PLUS DRIVE-IN GARAGE. ELECTRIC HEAT — HEATILATOR F.P. HEAT AS A PIN INSIDE AND OUT.
385-2111 A. D. WHEELER 477-4789

COLWOOD $63,900

5-BR BUNGALOW, 3 UP, 2 DOWN. 1800 SQ. FT. OF LIVING SPACE. 70x131 FT. LOT — CLOSE TO SCHOOLS.
386-2111 A. D. WHEELER 477-4789

SAANICHTON $64,500

3½1year-old home in excellent condition, situated on an extra lge. lot. L.R. with F.P., dining area, Kitchen has B-I nook. 3 BRs, full bsmt. C-P and garage.
386-2111 W. A. HOOKER 652-3634

ROYAL ROADS AREA

Views of Lagoon, Esquimalt Harbour and city skyline. Excellent 3-BR, family home, 1½ baths. Unique, white limestone F.P. Nice deck from D.R. Spacious kitchen, rec. room. Transfer forces sale. Asking $64,500. MLS. Please call:
386-2111 D. BECKNER 477-4994

SEAVIEW

Boating and fishing only 1 block away. 2440 sq. ft., 2070 sq. ft. finished. 4 bedrooms, family room, games room, 3 baths, 1 R.I., fireplaces and large sundeck off kitchen. Yard completely lanoscaped, 1 year old. MLS. $74,900.
477-0191 JIM DONNELLY 652-2228
The Royal Trust

OPEN HOUSE

137 Ladysmith St., James Bay. Saturday and Sunday 2-5. Older two-bedroom home, close to everything, seashore, downtown, tennis court at end of backyard, open to offers on $41,500. By owner. 383-9701.

250 HOUSES FOR SALE

P.R.B
P. R. BROWN
AND SONS LTD.
"The People To See"

GLANFORD AREA

$44,900. COZY 2-BEDROOM with white picket fence. Living room with fireplace, large modern kitchen, sep. utility, sun deck overlooks veg. garden. Near bus and store. MLS 27448
ROY ANDERSON
385-3435 477-5057

OPEN Sat. 2-4:30

10 Brydon Rd. Off Atkins Rd. View Royal

Comfortable spacious home off the beaten track. Consists of living room and fireplace, dining, kitchen, 4 bedrooms, 2 baths, rec. room, 3 garages. 1.25 ac. of land grows home produce and has 30 fruit trees, bushes. Large building for livestock. MLS 26036. List Price $113,000.
STAN WINTERBOTTOM
Off. Res.
385-3435 598-2253

5110 SANTA CLARA

Above Elk Lake. Large lot (1-3-A) in country setting, 2 Br. with 3rd Br. down. Drive-in garage. Good solid home in desirable area. Needs some decorating. Asking $51,900. ML
ROY ANDERSON
385-3435 477-5057

david burr LTD.

655 FORT ST. 384-9335

OPEN HOUSE
1310 MANOR RD.
ROCKLAND AREA
SAT., MON. AND TUES.,
1:00 TO 5:00
"See our display ad under the Financial Pages."
DON ROBBINS
384-9335 384-9072

HIGH ROCKLAND

This fine, modern tudor just oozes character with its 3 bedrooms, 2 bathrooms, large living room and separate dining room, den and very spacious kitchen. The basement has recently been developed to provide wet bar, wine cellar, dance floor and sauna. In one of Victoria's most desirable residential areas, this home is being offered at $399,000. For further details and to view, please call:

DON ROBBINS
384-9335 384-9072

OWNERS SAY SELL

So make a realistic offer on this no-step rancher, located at 514 Warren Ave. Three bedrooms — large kitchen — large living room with fireplace — separate dining room. Nicely landscaped lot with lots of parking. All reasonable offers considered. (MLS 25298).

$58,500
W. E. (WIL) WILSON
385-9335 477-4328

BACK TO NATURE

Enjoy the almost ½-acre lot with shrubs and fruit trees amid the rural setting, yet only 15 minutes from town. This family home has 3 bedrooms on main plus fourth down. Nice living room, separate dining room, super kitchen and large sundeck. Full basement, garage and carport. Like new washer and dryer included. Handy to schools. Immediate possession. (MLS 22355).

$69,900
W. E. (WIL) WILSON
384-9335 477-4328

LUXURY CORDOVA BAY MANSION

5096 CLUTESI (off Del Monte)

SUN. 2-4:30
— 7 BEDROOMS
— 7 YEARS YOUNG
— .77 ACRE COMPLETELY LANDSCAPED AND FENCED
— 4400 SQ. FT.. PROFESSIONALLY FINISHED
— 3-CAR GARAGE AND WORKSHOP

AN ABSOLUTE GIFT AT $119,500
YOU BE THE JUDGE

VERY PROUDLY PRESENTED BY
LEE WORBEL
388-6275 PAGER 654
BRITISH AMERICAN REALTY

Apartments

$135,000 - $1,102,000
Are you looking for an apartment investment? Call us and tell us what you want. It may just be available now.

Smith, Dobson Estates Ltd.
384-1424
595-5446, 598-8385

OPEN HOUSE BY OWNER
Thursday 6-8, Saturday 12-4, Sunday 12-4. 2 or 3 bedroom bungalow with imaginative interior. Vegetable garden and sundeck. Close to bus and Hillside shopping centre. Low taxes. $56,000. 3110 Frechette St.

You'll Like Our Style of Living in BRENTWOOD

Three bedrooms, cedar siding, heatilator fireplace, landscaped. $49,000. 652-5642.

$39,000. SMALL HOUSE. FUTURE commercial, Gorge-Tillicum area. Sell outright or trade equities approx. $14,000 on reasonable building lot. 479-5304.

250 HOUSES FOR SALE

BICO
BOORMAN INVESTMENT CO. LTD.
386-7321 or 595-1535

OPEN HOUSE
734 LILY
SAT. 2-4 — $59,900

Immaculate 3-bed., split-level home in a good area — L-shaped living-dining room — bright kitchen. Large lot with garden and fruit trees.
386-7321 DEAN ELLIOTT 383-7339

915 TERRACE
CHARMING ROCKLAND EXECUTIVE RESIDENCE
OPEN SAT. 2-4

This fine family home offers the utmost in charm and convenience. Spacious entrance opens into elegant 24-ft. LR with bay window and fireplace; separate formal dining room; and den with fireplace. There are three bedrooms and a bath up; one bedroom and bath on the main; and a recently completed one or two-bedroom suite in the ground level basement. The large, modern kitchen has separate pantry (bar) and attached family room and sundeck. Conveniences include hot-water heat, new 200 amp. elec. service, triple carport and lots of storage. The 9,000 sq. ft. low maintenance property offers a maximum of privacy and some seaviews. Offered at $115,000. MLS.
IN ATTENDANCE
595-1535 GAIL WEINBERG 477-2044

OPEN HOUSE
SAT. 2-4
2727 JACKLIN RD.
$45,500

SPOTLESS 3 bedroom starter or retirement home. Built-in stove and dishwasher. Double windows throughout. Separate office and workshop. Lot is 275 ft. deep with large vegetable garden, fruit trees and greenhouse. New MLS. Present all offers.
386-7321 J. P. DUECK 656-6060

OPEN HOUSE
1352 ST. PATRICK ST.
SAT. 1:30-4:30

This distinctive duplex is perfect for economical living or reconversion to single family home. Short stroll to beach, park and Oak Bay Village. Main — enter through the impressive entrance hallway with FP into a ballroom size LR, with F.P. and formal dining room with beamed ceiling and FP. 2-bdrm. and cheerful kitchen, rec. room. Upper — Separate 2-bdrm. home within a home. Exceptional offer at $99,000. MLS 27419
IN ATTENDANCE
595-1535 O. ZACHARY 592-2265

1. QUIET LOCATION
Just listed — attractive stucco home with 3-bdr. on main floor. Large rumpus room with attractive F.P. and 1-bdr. in high ground-level basement. Two bathrooms. Good-size lot with double garage. Close to all levels of schools. For quick sale this attractive property is offered at very realistic price of $53,000.

2. WOOLCO AREA
Clean and bright home suitable for growing family and in-laws. 3 large BRs, one with own bathroom, living room with FP and W-W. Large, nice kitchen, full basement. Listed $45,500. MLS 26786.

3. EAGLE NEST
1-BR home on 19th floor in Orchard House with spectacular view and gracious living, offered at $36,000. MLS 26231.

For complete information on the three above listings please call:
MRS. O. ZACHARY
OFF: 595-1535 RES: 592-2265

ECONOMY MINDED?
This one is tops for the money in a smaller home. Living room with fireplace, two bedrooms, kitchen with dinette, basement and oversize garage. Located off Tattersal near Town and Country. MLS
NOW ONLY $47,500.
595-1535 E. GRAHAM 656-4489
386-7321 TOVE BARLOW 477-9859

14.5 ACRES CLEARED PRIME FARMLAND CENTRAL SAANICH

Ideal site to build your new home or country estate. Excellent for growing any type of crop. Great for livestock or horses. Long enough to land your aircraft. Gently sloping beautiful acreage with irrigation if desired. Vendor will trade for new home in Victoria or USA property. Asking $150,000.
386-7321 J. P. Dueck 656-6060

BRENTWOOD BAY
1-3 ACRE SEAVIEWS
WAS $76,500
NOW $71,900

If you are looking for a large custom home in a quiet convenient area don't miss this bargain. 2400 sq. ft. includes large living room with in-line dining, gorgeous custom kitchen with built-in dishwasher, counter top range, and separate breakfast area. Huge sundeck with views over Brentwood Bay, 4 good-sized bedrooms, 2½ baths, rumpus room, den. Two split rock fireplaces, workshop and more.
386-7521 PETE DUECK 656-6060

DRIVE BY
1879 MT. NEWTON X RD.
This new two-bedroom full basement home is over 1100 sq. ft. so the rooms are generous, the decor excellent, the lot and location afford a PANORAMIC VIEW of Woodwyn Valley and the Malahat! Climb up on the sundeck and see for yourself, then call me to see inside. Asking $63,900. Try your offer.
386-7521 PHIL SIMPSON 595-1863

5.63 ACRES
COWICHAN RIVERFRONT
$34,000

Located just east of the town of Cowichan, this beautiful treed acreage offers some of the finest fishing on Vancouver Island, plus a secluded location for your vacation or full time residence. Road and Hydro to be provided. Contact:
386-7521 PETER DUECK 656-6060

Colonial beauty, 2-storey, 4-BR home with 2½ baths. Luxuriously appointed. $84,900.
Delightful view property, overlooking golf course, city, mountains. 3-BR, 1½ baths, large rec. room. $79,500.
10 beautiful acres with some view and great seclusion. Close to Matheson Lake and park, and Pedder Bay's excellent fishing. $79,800.
Smaller luxuriously appointed 2 BR home W-W throughout, dishwasher and garburator, $68,500.
2 BR home located on a large double lot, close to Mount Douglas Park. Only $56,900.
Cozy bungalow close to Town and Country shopping centre, 2 BRs lge. kitchen, cozy L.R. $47,500.
For further information on above listings please call:
386-7521 TOVE BARLOW 477-9859

EXCLUSIVE PICTURESQUE FAIRCLIFF LANE
$47,900

A rare opportunity to have a lovely apartment of your very own near the sea in this well-established and beautifully-maintained complex in the delightful Rose Bay area just 5 minutes from downtown Victoria. Two bedrooms, 4 appliances, underground parking, southern exposure. Early possession.
386-7521 JOHN PLATT 383-2700

612 Fort St. 2045 Cadboro Bay Rd.

SIMPSON SEARS $43,900

Good little starter home on nicesized lot, well landscaped. 3 bedrooms and basement. Vacant and ready to move in. For details and to view call OLE or IMMGARD KNUDSKOV at 386-6164 or 479-2764. CASTLE PROPERTIES LTD.

A.H.O.P. DUPLEX ON NEARLY ¾ acre lot, 1200 sq. ft. Private patio, 2 bedrooms, den, lots of storage $45,000. $1,250 down with grant. Low payments, only half left. 474-2995.

250 HOUSES FOR SALE

National Trust
SINCE 1898

HANDYMAN'S SPECIAL
Located within walking distance to the downtown area, 3-bedroom home with large kitchen, LR, DR, full basement. Could be converted to revenue as zoning permits. Asking $37,900. For details call:
STAN JAMES
595-2121 Off. Res. 592-3740

EACH IS IMMACULATE
1. Located on a quiet street near Hillside shopping centre. Modern 3-bedroom home with basement development, drive-in garage and large sundeck. Nice, level lot. ML No. 25425. Priced at $37,500.

2. Located in the Gorge-Tillicum area. A spotless beautifully-kept 3-bedroom home with partial basement and situated on a large lot with future development potential. Small drive-in garage and rear sundeck. ML No. 25629. Reduced to $45,500.
For details and appointments to view call:
STAN JAMES
595-2121 Off. Res. 592-3740

ONLY $300 DOWN
Only 1 left — brand-new 3-bedroom, 1½ baths, full basement, fireplace, 5-year warranty, water views. Phone
RICHARD RHODES 479-9241
JOY HOME 592-2130
Office 479-7161

DELUXE TOWNHOUSES
1 block from Parliament Buildings — only 2 left — one 3-bedroom and one 2-bedroom — both come with 5 appliances, double curtain tracks and sun drapes, wood-burning fireplace, 1½ baths, nice yards. The 3-bedroom has a skylight, 5-year warranty. Priced from $49,900 to $54,900. Phone:
RICHARD RHODES 479-9241
JOY HOME 592-2130
OFFICE 479-7161

SOUTH OAK BAY
Brand-new executive-type home reduced to $79,900. 1400 sq. ft. on main floor plus full basement, 1½ baths, 2 sundecks, floor-to-ceiling fireplace, thermopane in comfort areas, vaulted ceilings, double carport, level lot — 5-year warranty. Phone:
RICHARD RHODES 479-9241
JOY HOME 592-2130
OFFICE 479-7161

$1250 DOWN
If you qualify for the $1,000 B.C. Grant you can move into a brand-new home with 3 bedrooms, 1½ baths, easy-care lot. Central Saanich area. Depending on your income your payments could be as low as $225.- P.I.T. per month. Phone:
RICHARD RHODES 479-9241
JOY HOME 592-2130
OFFICE 479-7161

NORTH SAANICH
1215 CLOAKE HILL RD.
$73,900

A large 3 bedroom on ½ Acre of land surrounded by a quiet rural atmosphere. Full basement is roughed in for further development. Spacious sundeck offers sea glimpses. Exclusive. Please call:
HORACE KEMPSTER 479-7796
KELLY NEMETH 477-6641
OFFICE 479-7161

1489 LANG ST.
SPOTLESS 2 BEDROOM
$54,000

Just south of Cedar Hill Golf Course and only a few steps from shopping, schools and transporation. Fireplace, drive-in garage and third bedroom in full basement. Exclusive. Please call:
479-7161 OFF. RES. 479-7796

NOW ONLY $41,500
Jubilee Location. Renovated 2 bdrm home with lovely modern kitchen, dishwasher. Full basement, good lot. ML Call:
RUDY ROST
595-2121 OFF. RES. 658-5490

1477 HILLSIDE AVE.
Spotless 2 bdrm home with large living room and fireplace, full basement. Beautiful hedged lot. $47,500 ML Call:
RUDY ROST
595-2121 OFF. RES. 658-5490

TATTERSAL AREA
CHARACTER, CHARM and SPACIOUSNESS are combined in this lovely older home with thermopane windows and fully insulated. Large livingroom with stone fireplace, separate dining room, modern kitchen, 4-pc bath and 2 good sized bedrooms on the main plus 2 more lge bedrooms upstairs. A nicely designed addition at the rear of the house contains a private 2 bedroom in-law suite with a separate entrance. Ideal for the growing family and grandparents too. AN EXCELLENT BUY AT $73,900. New MLS
JUNE HOUGHTON
595-2121 OFF. RES. 477-6185

Bayshore realty ltd.
388-6424 1006 fort st.

Oak Bay
MODERN 3 BEDROOM
$73,500

Looking for that hard to find modern home in Oak Bay? come and see this 3 bedroom, 2 bath split level home situated on city and Oak Bay border. Homey living room and dining room. Jennair range in kitchen. Rec. room down. Private treed lot. Now $72,500 with good existing financing. MLS 25058.
David Billingham
388-6424 598-6029 Res.

SOUTH OAK BAY
NOW $55,900

Don't miss this lovely little Tudor bungalow situated in a quiet private setting close to Beach Drive. Featuring living room with fireplace, separate dining room, modernized kitchen, 2 bedrooms, full basement and large treed back garden this is the buy of the week! MLS 27479.
David Billingham
388-6424 598-6029 Res.

$69,500
"INLAW SUITE"
$69,500

Cordova Bay. Two blocks to the beach and one block to shopping centre. Seven years old with three bedrooms up, two bedrooms down and includes all appliances. Separate entrance. MLS 24831.
Brent D. Ewing
388-6424 658-5661 Res.

LOW DOWN PAYMENT CITY CENTRE
Excellent value for a first time buyer with 2 bedrooms and over 900 sq. ft. of living area, new roof, furnace, upgraded wiring, new drywall and carpet. Good lot with productive garden. Well kept neighbouring properties. Walk to town. Make your offer on
$37,900
BARRY BOWES
388-6424 383-1540 Res.

$43,800 NEW MLS

1465 BAY — VAC — LBOX
Comoletely NEW inside

250 HOUSES FOR SALE

National Trust
SINCE 1898

SOUTH OAK BAY
ORIGINAL BY
S. McCLURE

Gracious residence with fabulous views and beautiful grounds. A home that is ageless and keeps its graciousness. Spacious rooms with high ceilings and lovely wood panelling with the sturdy stability of fine English Architecture. Extra wide halls accentuate the feeling of spaciousness. Seven bedrooms, some with fireplaces. Even the largest family can enjoy "togetherness." Four washrooms, some with oversize bathtubs. Two staircases "no traffic congestion." Attractive kitchen with separate pantry and eating area with fireplace. Dining room with a perfect setting for entertaining, offering a large picture window. Conservatory that opens onto covered veranda and garden area. Exquisite den with bookshelves and fireplace. Office with separate entrance. Sitting room offering magnificent seaview. Luxurious wood panelled living room wall sets off your furnishings and paintings. A true charming English residence just like you've dreamed about; with circular driveway and separate garage.

$235,000

W. G. MOORE
Fabulous Seaview
App. ½ Ac. Property

Five bedrooms. Three bathrooms. Spacious living room with exposed beams. Gracious dining room with door leading to red brick patio. Step saver, well planned kitchen with eating area. Superb family room with fireplace. Recreation room on sub floor with fireplace and built in storage area. Workshop and large area for billiard table. Ample parking space for guests. Large sundeck offering fabulous views of the sea and the city.

$130,000

W. G. MOORE
NEAR UNIVERSITY

Beautiful quiet location in an area of well kept homes. This lovely home is immaculate and offers a beautiful kitchen with eating area and private sundeck, good size dining room, lovely family room with fireplace, three washrooms, four good size bedrooms on upper level, high basement with R.I. fireplace and space for games room, additional washroom and extra bedroom. Two-car garage.

$108,000

To view any of the three above properties please call
W. G. MOORE
479-3331

D F H

D. F. Hanley and Associates Ltd.
1557 McKenzie 477-7284

Evening Open House
MON. & TUES. 6-9
3235 KEATS

Off McKay; one block behind Sears. This brand new front-to-back split-level home is truly unique, and offers 3 bedrooms, 3 bathrooms, living room with fireplace and dining area. There is a super kitchen, a rear yard patio and a 27 foot long family room. An immaculate well-built home on a quiet no-through street. For prior viewing, call today. Asking $69,900.

BILL CARNEGIE
477-7284 24 hrs. 652-3627 Res.

TAKE YOUR PICK

1. 10-ACRE SECLUSION. 2,300 sq. ft. finished on two levels, 4 bedrms., den with fireplace, large family room with quality walnut panelling, 4-pce. bath PLUS 4-pce. ensuite up. Main floor includes living room, large kitchen with custom cabinets and sliding doors to sunny patio, dining room with f.p., sewing room and 2-pce. powder room. Land is secluded from road. Rockwalls, patio areas, excellent lawn and garden plus lots of room up a windy trail to a flat plateau for a barn, pasture or use of your choice. 2110 MILLSTREAM ROAD. MLS 23902. Asking $119,000.
2. IN-LAW SUITE. 1224 sq. ft. main floor living plus separate suite for the folks or rental income), on the ground level. Close to University and on FAST BUS. Main floor has 3 bedrms. (master ensuite) fenced back yard. 4456 MAJESTIC. MLS 27210. Priced to sell at $73,500.
3. SIDNEY. Large, renovated tudor style on a 54x150 ft. lot. Has 5 or 6 bedrooms, 2 3-pce. baths, leaded glass windows. MLS 24669. Asking $64,900. 9564 WAXWING.

477-7284 24 hrs.
BILL WESTCOTT DAVID SOUTHALL

LAST ONE LEFT!

1330 sq. ft., sunken living rm., 1½ baths, 3 bedrooms, eating area in kitchen, 3 yr. warranty, floor-to-ceiling fireplace, shake roof, separate carport, 3-level split, finished rumpus room.

Unbeatable At $71,900
OPEN HOUSE
WEEKDAYS
6-8 P.M.
WEEKENDS
1:30-5:30

(4435 Rangemont Dr right on Kenmore off Shelbourne, left on Majestic left on Edgemont, left again on Rangemont).

TOD HACKETT Construction Ltd.
Our Business Is Building
... Every Day!

3290 MAPLEWOOD
DRIVE BY ANYTIME
Lovely new 3 bedroom full basement home near Cedar Hill Golf Course. Dream kitchen with eating area. Fully elec. including heating. Fast possession, owner has purchased. Large $47,000 first mortgage.
SACRIFICE $63,500
BOWDEN REALTY. 383-5524

OPEN HOUSE BY OWNER
Elk Lake area, 2 acres, 2-stall barn, creek, 4 bedrooms, 1650 sq. ft. on the main plus full basement. Built-in fridge, dishwasher, stove and wall oven. Owners have bought in Vancouver. Offers to $115,000. 5640 Oldfield Road, open Thursday to Sunday, 1 to 5 p.m.

OPEN HOUSE—BRENTWOOD
Saturday and Sunday 1-4. 6961 Wallace Dr. Spacious 1½ year old split level on large treed lot. 3 bedrooms, 2½ bathrooms, huge sundeck, custom finishing throughout. Asking $76,500. Owner 652-1550.

250 HOUSES FOR SALE

SEASPRAY PROPERTIES LTD./REALTORS
1911 QUADRA ST.
386-3124

THE ZIEGLERS
592-1768, 384-8075
Pgr 503 or 310

OPEN HOUSE
1:30 - 4:30
SAT. & SUN.

721 FRONT ST. $39,500
This 3 BR home situated high on 60'x140' lot has been recently renovated; featuring new cedar siding, new duroid roof, polished fir floors, and copper plumbing. Priced well to sell. THE ZIEGLERS. M.L. 27036

4629 VANTREIGHT: WATERFRONT
City waterfront executive residence on 1.25 ac. of seclusion and superb views. All appointments for luxury living. An unusual offering at $175,000. THE ZIEGLERS. M.L. 25748

4997 PROSPECT LK RD: LAKEFRONT
66 AC Waterfront scaping to 200' on Prospect Lk. 7 yrs, almost 3,000 sq. ft. Home with 7 Brms, 2 full baths, sep. 11x14 DRM, Rec. RM. 18x10 KIT. BRKFST AREA. Private grounds, ample parking space for campers and trailers. Offers invited on $129,900. THE ZIEGLERS. M.L. 26469

CITY REVENUE
Because this won't last long. Up and down duplex, 1-2 BR apt. including kit., bathroom, L.R. and 1-1 BR Apt. including kitchen, bathroom, L.R. Ample storage space. On a good lot. Separate entrances. $40,000. THE ZIEGLERS.

7 PLUS A. C. SAANICH
Wooded with view. Road part way in 7½ mi. circle. $15,000. M.L. 23827. THE ZIEGLERS.

3.04 ACRES
CIRCULAR HOME
Experience the newest in contemporary living without sacrifice the country. This 1-yr.-old modular home features 1,000 sq. ft. of total living space — Large LR, DR and Kit. Two well-sized B.R. and a permit, waiting for development. Please call THE ZIEGLERS today to view this beautiful country home. $65,000. 384-8075 Pgr. 310

¾ AC. ESTATE
400 FT. WATERFRONT
An exceptional property providing great privacy in wilderness setting with modern comforts. Every amenity is in this spacious, 1850 sq. ft. heavily insulated log home. 3 bedrooms, 3 bathrooms, parquet floored 44x16 living-dining rm., full bsmt., dble. garage. Also caretaker cottage and guest cabin. A luxury retreat with everything at $165,000. ML 21762. Call

THE ZIEGLERS
592-1768, 384-8075
Pgr 503 or 310

S SEABOARD PROPERTIES LTD.

OPEN HOUSE
115 Island Highway
(JUST PAST ADMIRALS)
Sat. 2-4

First time offered for sale. Excellent family home in good condition and only 4 miles from town. Boasting over 1,200 sq. ft. of no step living including 3 bedrooms, cozy living room, dining room, kitchen with eating area, large utility room, workshop; play area for children and an attached carport. Close to tennis courts, all schools, canoeing and transportation. Views of Gorge Waterway, low taxes and a country feeling can be yours. All offers considered on asking price of $55,900 MLS
652-1141 DAVE DAND 658-8490

LOG HOUSE
Persons interested in having a log house built on a course, please call 595-5130; also, have small log house for sale, will erect on your lot.

Western HOMES ltd.

COUNTRY ACREAGE
provides absolute seclusion for this 4 yr. old 3 bedroom all wood home. Only minutes from town on Humpback Road. MLS 26531, $64,900.
TERRY SMOLLETT 386-3494 (24 hrs.)

MT. DOUG LUXURY
3 bdrm. 2 baths done in an exceptional manner. Views over the city with the park behind. MLS 26005. $83,900. TERRY SMOLLETT

STRIKING DOUBLE A FRAME
This beautifully finished 2100 sq. ft. of home has 5 separate sundecks. A built-in sauna and unique thermopane windows are just part of this super package overlooking Shawnigan Lake. MLS 27062 Call BILL PETTINGER to view this fine home. 386-3494 (24 hrs.)

CUMFY n' COZY
Move in and warm up for winter in this tastefully decorated 2 bdrm. bungalow. Situated on a good size lot on quiet woodsy street. $47,900 MLS 25586 KATIE BUNS 386-3494 (24 hrs)

$47,900
COOK-TATTERSALL
A sweetheart of a property that will immediately capture your heart. 2 bdrm., cosy L.R. Gingerbread kitchen. Partial basement and attached garage. Located on a quiet woodsey street, this large lot has a giant weeping willow for backyard shade, and the home of character and warmth hard to replace. MLS 25586.
FOR DETAILS, CALL NOW
Jack Davis
386-3494 (24 hrs.)

OLD OAK BAY
$58,000
OPEN HOUSE
2056 GRANITE
2-5 Fri.-Sat.-Sun.

Three-bedroom bungalow. Only four wide steps to enter. Extra basement room and beautifully proportioned dining and living rooms. Extra large kitchen. This can be a showplace! Do come and look it over. LYNETTE DELAHUNT at 592-2407.

WHYTE & GOWER
OAK BAY PROPERTIES LTD.
2227 Oak Bay Avenue

SIDNEY BY OWNER
New home. $54,500. Three bedroom no step bungalow, living room with heatilator fireplace, sundeck off living room, electric heating, heated crawl space; cedar exterior, surrounded by mature hedges of trees for maximum privacy. 656-7123.

OAK BAY
3-bedroom home with finished basement, drive-in garage, close to schools and parks, easy care lot. 2021 Carnarvon St. $69,500. Easy financing. Owner 592-2038.

COLWOOD
2-bedroom starter or retirement home on nice treed lot. Fireplace. Good deal at $46,900. 478-5763.

250 HOUSES FOR SALE

FOR SALE
Royal Trust
477-0191
384-8001

OPEN HOUSE
3391 VETERAN ST.
SUNDAY 1:30-4:30 P.M.
CAMOSUN BOYS' SCHOOL — RICHMOND — SECLUSION. Soaring throughout, this 3-bedroom, carpeted home must be seen. 18 years old, full basement. Asking $61,500.
VIVIAN M. ROBERTS
477-0191 477-0281

430 GORGE RD. W.
SUNDAY 2-4 P.M.
AN INVITING
RETIREMENT HOME

A sound 2 bedroom home situated on a large lot with lovely trees and shrubs. Unique sunny patio out back. Basement contains a nice 3 bedroom self-contained suite. Must be sold and all offers considered. See it for sure and make your offer. MLS.
477-0191 KEITH LECKIE 598-1667

4510 EVA AVE
(off Ash)
SUNDAY 2:00-4 p.m.

Here's your chance to see superior construction in this large (nearly 1400 sq. ft.) 3 bedroom home, 4th bedroom (or den) down, thermopane throughout. Sundecks on 3 sides. 4 pce. bath en-suite, double carport plus extra parking. Good sized Mortgage at 10¼% Quick occupancy and a reduced price of $58,500 should make this appealing to the discerning buyer. MLS.
MURRAY ROTHSCHILD
477-0191 477-9393
MURRAY ROTHSCHILD
477-0191 477-9393

SUN. 1:30-4 P.M.
1134 MAY STREET
Visit and make an offer on $55,900 to DEREK WICK 384-8001 Res. 595-2062. Close to park, ocean and downtown this two bedroom bungalow features large living room with fireplace, 13' square dining room, modern kitchen and bathroom. Full basement, garage and carport with beautiful garden. New plumbing, electric wiring etc. Seeing is believing.

SUN. 1:30-4:30
3449 PLYMOUTH RD.
OAK BAY—UNIVERSITY
Super family home in most desirable area, close to all schools. Large LR and dining, 4 BR, 2 baths. Family room and rec. room. Many deluxe features. Excellent value at $59,500.
GERRY DAVIS
384-8001 or Res. 592-6961

WATERFRONT
218 PORTSMOUTH
SUN. 1:30-4 P.M.
Waterfront is a rare commodity so be sure to see this delightful find for some lucky buyer. 3 year old, 1,400 sq. ft., 3 bedrooms, and two bathrooms. Full high basement planned for further development at the asking price of $84,900. First time on the market. To view call MARGARET JOHNSTON 477-1763 or 384-8001.

1147 OLD
ESQUIMALT RD.
SUN. 2-4 P.M.
Gracious older family home or duplex on beautiful large lot with sea views. Truly a fine home for discriminating buyers who are looking for something different. Asking only $85,000.
384-8001 AL MATTTO 658-5057

5 BEDROOM TUDOR
1.61 ACRES
OLD W. SAANICH
Over 2700 sq. ft. executive residence in a highly desired area. Must be seen to be appreciated. $127,900. MLS. 22650.
477-0191 DALE YOUNG 112-743-5119
477-0191 MURRAY ROTHSCHILD
477-9393

A CONDOMINIUM
A WAY OF LIFE
Delightful spacious 2 bedroom plus studio with skylight. Large 12 sq. ft. kitchen. Separate dining room. Swimming, saunas, tennis, games room. Located in the prefered complex of the Royal Woods. Asking only $48,500
VIVIAN M. ROBERTS
477-0191 477-0281

NOW FIGURE IT OUT
FOR YOURSELF!
2.1 acres for say $30,000. Small but cute 3-bedroom home plus a huge barn 20'x100'. Ideal for boarding horses or? House and barn say $35,000. Bonus — $50 to you per month off the trailer pad and low gross taxes. The whole package ready to go at $64,900. It could be the best buy you ever made! Please call:
477-0191 KNUD SCHWER 478-8203

IDEAL FOR THE YOUNG
AT HEART!
Do you like to be close to golf, the park or beach? Perhaps you feel like a little gardening? If the answer is yes — you must investigate this cute 2-bedroom home. Log burning fireplace in the living room. Dandy utility room off cheerful kitchen. All situated on a junior half acre of flat land. Offered for sale at $49,000. Please call:
477-0191 KNUD SCHWER 478-0281

LARGE WORKSHOP
AMPLE PARKING
If you require a 20'x24' workshop with parking for 3-4 vehicles at a realistic price of $57,900 then check this one out. Lovely 2 or 3-bedroom home with large lot. Located in Glenford area and is handy to everything. Ask about the easy financing. For information call:
GALE CHRISTENSON
477-0191 477-7047

BUILDING LOT
SOOKE
Beat the high cost of living, build your own home on a 70'x220' lot in Broome Hill subdivision, asking $19,500. But will look at offers.
GALE CHRISTENSON
477-0191 477-7047

DUPLEX
$53,900
Live in one unit and rent the other or become the new landlord as presently rented. Located in Cook-Hillside area. For information on this exclusive listing call:
GALE CHRISTENSON
477-0191 477-7047

SIDNEY
$50,900 — LOW DOWN
Charming 3-bedroom home, living room with brick fireplace and feature wall, large kitchen with eating area. Full basement with lots of room for development. Call PETER TER VEER 384-8001 or 479-1588.

COLWOOD MLS
EARLY POSSESSION
It's a bargain! Nestled in a quiet treed cul-de-sac, seven years old, three-bedroom home with bright living and dining room. Full basement, 2 bathrooms, fireplace and well landscaped. Well priced at $59,900 WALLY MILLIGAN 384-8001 or 477-5144.

MOVE RIGHT IN
Before school opening to this family oriented home in South Oak Bay. 4 BRs, LR and Den with FP. Sep. DR. Immaculate and well decorated throughout. Call HAZEL CAMPBELL at 592-0632 or 384-8001

CONNIES'S COUNTRY
CHARMERS
7980 WALLACE DR.
4-bedroom tudor on large lot. Lovely pastoral seaviews. 2 old brick fireplaces, 3 bathrooms, lots of parking — $37,000 mortgage at 10¾% int. payable at $350 per month may be assumed or increased. Offers considered to asking price of $77,500. Immediate possession.

250 HOUSES FOR SALE

FOR SALE
Royal Trust
477-0191
384-8001

6967 JEDORA RD.
Brand new custom built in beautiful Brentwood Bay — 4 bedrooms, sunken living room with copper hooded tree standing fireplace, huge sundeck, gorgeous kitchen with deluxe rosewood cupboards — must be seen inside to be appreciated. Offers invited to list price of $98,500.

6960 CENTRAL
SAANICH RD.
1.68 acres plus duplex — great for an active family — ideal for horses, 2 stable barn, electric fenced pasture, many fruit trees. A thorough inspection is a must for full appreciation. Definitely priced to sell at $89,500.

ESQUIMALT LAGOON
Lovely 4-yr.-old home on quiet cul-de-sac. 3 BRs, master ensuite, large kitchen with built-in dishwasher, bright wall-to-wall throughout, 2nd fireplace in rec room and 4th bedroom down. This won't last long at ONLY $54,900. MLS. CONNIE REYNOLDS 384-8001 or 477-8914.

WALLACE DRIVE
Delightful 3-bedroom, one-year-old family home. Two fireplaces, 1½ baths, family room, large landscaped lot. Double paved drive and carport. You'll like it at $69,900. JIM WALTERS 384-8001 or 656-3253.

CALL TODAY TO VIEW
ANY OF THESE
PROPERTIES
WITH HAZEL CAMPBELL

1—TWO TOWNHOUSES — one on Naithorpe — other on Torquay, both with 1½ bathrooms, full baths, basement with workshop areas, 2 decks and patio. Small pets welcome. One only $51,000 the other $58,500.
2—OPEN HOUSE
SAT. 1:30-4 P.M.
1840 ST. ANN
3 bedrooms in this character family home on well landscaped lot. Large double carport from back lane, suitable for camper.
3—OPEN HOUSE
SAT. 1:30-4 P.M.
1216 ST. PATRICK ST.
A TRULY FINE FAMILY HOME WITH CHARACTER both inside and out. Large family DR, LR and den with FP, 1 bedroom main and 3 plus dressing room up. Immaculate and well decorated inside and out. Best value in Oak Bay at asking price $72,500. Early possession in time for school opening.
4—1.68 ACRES suitable for horses, fruit trees, garden, legal duplex. Good well, Central Saanich area.
5—GORDON HEAD custom home on ½ acre of fruit trees, garden and room for tennis court or pool. Layout of quality. Extra large family kitchen. Hardwood in LR and DR. 3 BRs main plus 1 down. Rec room with FP and extra kitchen. In-law accommodation ideal go well here.
6—Rancher in Oak Bay on quiet cul-de-sac in park-like setting.
PHONE ANYTIME to view with HAZEL CAMPBELL 384-8001 or 592-0632.

NEW EXCLUSIVE
A real cutie only 4 years old — no-step home on an easy-care lot. 2 bedrooms, living and dining in line, fireplace, 4-pce. bath, separate garage. Asking only $49,900. JESSIE McGRATH 384-8001.

WEEKEND DRIVE BUYS
PHONE MARGARET
JOHNSTON
477-1763 or 384-8001

2434 TANNER RD. Central Saanich super 5-bedroom, 3 bathroom tudor style home. Home completely finished, 2 fireplaces, 3 showers included are frig, stove and dishwasher. Absolutely immaculate. Vacant. Immediate possession. Open to offers.

OPEN HOUSE
218 PORTSMOUTH
SUN. 1:30-4 P.M. $84,900

COLWOOD 386 FARVIEW
Brand new listing — 1200 sq. ft. in immaculate condition. Separate suite downstairs comprised of 3 bedrooms, cabinet kitchen, living rm., 3-pce. bath. Upstairs 3 bedrooms, 2 bathrooms, new modern kitchen. Double garage. Asking $69,900.

CENTRAL SAANICH
1666 PROSSER
5 acres with 3-year-old house with 3 bedrooms, full basement. Open to offers.

ROYAL WOODS
2-bedroom condo — 1½ bathrooms, looks over tennis court.

SEA VIEW
SOUTH OAK BAY
Ultra modern 3 bedroom, 2½ bathrooms, Cedar siding home with thermopane window throughout. Expertly planned kitchen for efficiency and easy care. Large living room and dining room with sea view balconies front and back. Wall to wall carpet throughout. Built-in vacuum system. Electric heating. Twin car garage with automatic electric door. PRICE $125,000.
BERT COLES
384-8001 or 592-3311

National Trust
SINCE 1898

Open Houses

3423 HENDERSON
SAT., 1:30-4:00
Distress sale — All reasonable offers considered! Over 1700 sq. ft. developed. 3 bdrms., 2½ baths. Huge recreation rm., dble. garage and sundeck, on .75x175 lot. Asking $79,750. M.L.
RUDY ROST
595-2121 OFF. RES. 658-5490

1326 Thurlow
SAT. and SUN., 1:30-3:00
Built in 1911. This 6-bdrm., full basement, with a big kitchen, living room and dining room home is located in Fairfield close to Sir James Douglas school and nearby park. Owner has just reduced the price from $62,500 to $59,900.
LARRY LINEHAM
505-2121 OFF. RES. 595-0134

919 GARTHLAND
SAT., 2:00-4:00
This well maintained, 3-bdrm. home has more to offer than meets the eye. A complete family home plus 2-bdrm. in-law suite. Well maintained grounds on quiet cul-de-sac near Gorge Vale Golf Course. Come and talk to me about this one MLS. Asking $75,000.
DOROTHY CAMPBELL
479-7161 OFF. RES. 385-6405

CORDOVA BAY RIDGE
Stately trees are spread around this attractive home in secluded area. Spacious living room, dining room, rock fireplace and three bedrooms on the main floor. Full high concrete basement contains living room, kitchenette, bedroom and bathroom. Offered at $77,500. Please call us for further information. MLS
Art MAUGER 656-6509
Gordon Hulme Ltd., 656-1154

OPEN HOUSE
2566 Wakeman Rd.
(Off Lochsile)
SAT. & SUN. 1:30-4 P.M.
TURN AT THE WADDLING DOG. Put in your bid for this excellent 1400 sq. ft. home. Slate entrance — master bedroom ensuite. Truly a very good new home. SHIRLEY PHILPS in attendance. 336-2911.
Homefinders, Wall & Redekop

3 BEDROOMS, 3-YEAR-OLD home, living room with fireplace, full high basement with rec. room and workshop. $54,900. 479-4654, 1432 Courtland Ave.

250 HOUSES FOR SALE

Realtor
Canada Trust
2252 OAK BAY AVE. 595-5131

LOOK
What $53,900 will get you on a quiet dead-end street in Oaklands; 4 bedrm home with large kitchen plus in-law in basement. Drapes and stove and fridge included. The house will be open for inspection Sunday from 4:00 to 9:00. So see you at 1323 MORLEY ST. or for further details please phone HELGA HENDRICKS 595-5177 or 384-8075 Pgr. 424.

OAK BAY BORDER
$63,900
Immaculate 3-bedroom, full basement home. Situated on large lot. Drive-in garage. 18 years old. Appointment to view call
RUTH or BEN BENNETT
595-5131 592-6257

5 BEDRM. IN-TOWN CHARACTER
—With the possibility of further renovations to create even more bedrooms. Located on valuable R3 on corner with Bus Route in front, just minutes and steps from city centre. Excellent accommodation along with holding prospects makes a good inventestment. Separate dining area and undercover parking for 3 vehicles. $59,900. GRANCES BROWN 595-5131.

DON'T READ THIS
Ad if you are looking for a house in town. But if you prefer to live further out I might have the right houses for you:
1) SHAWNIGAN LAKE
A 2-year-old, cedar home on a .49 acre lot will be open for your inspection on Saturday from 2-5. Feel comfortable in sunken living room with floor-to-ceiling fireplace or relax in recreation room with sliding doors. 3 bedrooms plus sitting room. All windows thermopane, 40-gallon hot water tank. Priced in lower fifties. So phone me or see you Saturday at 2041 MERRIFIELD LANE just across the country club.
2) CAPE COD IN SIDNEY
Family love this well-built home features 1800 sq. ft., living area, 3 bedrooms, den, separate dining, 2 baths. Thermopane windows throughout. R 12 plus R 20 insulation. AM-FM intercom. All this is tucked away amongst the trees on a ½-acre lot. Priced at $74,900. Call me for further details.
3) CENTRAL SAANICH
Very attractive post and beam on large treed lot. Gracious living room and 3 good-sized bedrooms. Priced for quick sale at $69,900.
4) COBBLE HILL
Bungalow situated on very private, very quiet ¾-acre lot. There are 1200 sq. ft. living area, the master bedroom is large. (13'6"x14') double carport with workshop. Curious? Phone me for more information.
HELGA HENDRICKS 595-5177
595-5131 or 384-8075 Pgr. 424

ROCKLAND
The price is reduced to $67,900 on this 3-bdrm. plus 1 in full basement home situated 3 short blocks from Rockland Ave. The large property is very private, lots of shrubs and trees and a greenhouse in the back. For further information please call HELGA HENDRICKS 595-5177, 595-5131 or 384-8075 Pgr. 424.

AFFORDABLE
Housing Call Us On These New Listings
3-bedroom townhouse $33,900.
5-year-old bungalow, 3 beds, $57,900. Vendor may carry 2nd. 1159 sq. ft.
Legal Duplex $68,800.
Brand new home, Olympic views, 3 beds, $63,900.
P.S. Uplands Bargain.
Try your offers on these well priced properties call JEANNE and JAMIE MacGREGOR 477-4270 or 595-5131.

NEW HOMES BY ENMAN & BURGESS
1) A delightfully sunny 3 level split — prime area of Gordon Head. 1 full, 2 half baths, 2 FPs, large lot with trees. $83,900. Open Sat. 2-5, 1694 BROUSSON.
2) Family Home — Valley views over Gordon Head to Mount Doug. Unique design — 2 baths — 3rd RI, FP in LR — and RI in family room. Lots of space for growing family — $83,900.
3) 4 level split — just starting on view lot — can we adapt it to suit you better? Can be 3 or 4 beds, 2 full baths.
4) Starter home — 2 bedrooms — basement. Has to be seen inside — Vendor very anxious — $42,900.
5) South Oak Bay — Charming English style cottage, ½ block ocean and Oak Bay marina — $59,900. Vendor will consider trades.
6) Off Quadra — Immaculate home — 10 months old. Bath and ½ — LR with FP — Family Room RI with FP — $64,900 — Vendor will consider trade with condo.
7) Cedar Home in Ganges — 3 BRs on ½ acre. Vendor will trade for revenue property Victoria.
RALPH LEVY 595-5131 or 595-3284

OPEN HOUSE
7766 BRUCE GORDON PLACE
SAT. 1:30- 4 P.M.
Located off East Saanich Road and Cultra. Owner transferred. 2½-year-old home — approx. 1,400 sq. ft. basement ready for improvement. 3 BR, den, in-line living and dining room. Family kitchen. Covered sundeck. New M.L.S. 27313. Price $65,900.

$35,000.00
2 BR and den. Located on an easy care lot, close to city. Must be sold. New M.L.S. No. 27454.

DEAN HEIGHTS
$82,900
A rare find on today's market. Colonial home situated on a large corner lot. Beautiful garden. Absolute privacy. Owner moving to an apartment. Immaculate inside and out. Immediate possession.
ALICE MOORE
Res. Off.
592-4529 479-1687

SIDNEY
1.5 Acres — NEARLY WATERFRONT WITH OLDER 3-BDRM. HOME. Asking $125,000.00

4 level split, well cared for family home. 3 bdrms., 2 baths, large family room. Nicely landscaped. Priced for quick sale. $59,900.00.
HUGH MUNRO
477-2803 479-1687

NORTHERN PACIFIC REALTY LTD.
479-1687

OPEN HOUSE
1026 Hampshire Road
Fri., Sat., 1-5
Immediate possession, must be seen inside to appreciate the condition and space. Price — $63,900.

4-BEDROOM, 2-BATHROOM, ON ½ acre, semi-secluded lot, with seaview from rear, in Central Saanich, low taxes, $66,000. Phone 652-2836.

250 HOUSES FOR SALE

WALL & REDEKOP HOMEFINDERS REALTY LTD.
3440 DOUGLAS 386-2911

USED! NOT ABUSED!
Looking for the charm of an older home? This 3-4 bedroom is just the one! Spacious kitchen, built-in china cabinet in dining room. Only $49,300. MLS 24803.
LOLA CLARK
386-2911 or 658-5877.

HOW LOW CAN YOU GO?
Try 5 per cent DOWN! Nice lot, located close to schools and buses. 3 bedrooms with full basement. Put your decorating ideas to good use! Only $32,000.
LOLA CLARK
386-2911 or 658-5877.

GORDON HEAD — $66,900
Beautiful 3-bedroom full-basement home with fantastic city views. Features unusual slate entry way. Living room with slate fireplace, and separate dining room. 2 sundecks, large family room with fireplace. Tastefully decorated throughout.
ANITA TAIT
386-2911 or 477-8522
388-6275 Pager 382.

HERE IS VALUE!
1030 sq. ft. on a 50x119 lot for only $43,900. There are 3 bedrms., sep. dining room and the L.R. has a FP. Ideal for retirement or a younger couple. Call me now, it is a new listing and won't last long. MLS.
JACK GREENWOOD
386-2911.

$39,000
2-bedroom home completely renovated. Large utility room which can be used as family room. Separate garage and completely fenced lot. Interested? Call:
ANITA TAIT — 477-8522
388-6273, Pager 382.

COUNTRY HOME — $63,000
ONE LEVEL ACRE
Warm and wonderful! No-step PARABOLIC rancher. Three bedrooms, large utility room, rock heatilator fireplace in living room. Fenced garden area, small greenhouse. MLS.
SHIRLEY MOOLBERG,
386-2911 or 478-5327.

TOWNHOUSE IN SIDNEY
Monthly payment of approx. $245. buys you a home. Total square area 1185. Close to shops, bus, and school.
ERIK HANSEN
386-2911 or 479-3224

RICH MAN-POOR MAN—
$46,500
Take your choice, either way it's a super investment. Buy this 20-yr.-old, freshly decorated 2-bedroom bungalow complete with all drapes and fridge and stove for as little as 5% down. Rent it out, hold it, or live in it — the choice is up to you.
HEATHER WILDE
388-6275, Pager 896.

PRIME OAK BAY
Area home of distinction, over 2000 sq. ft. of finished area. Good condition throughout. There is double plumbing, 4 or more bedrooms, large sep. dining room plus modern mother with many extras. Call: JACK or BARBARA GREENWOOD for further details. MLS. 386-2911.

A. E. LePAGE
WESTERN LTD. REALTOR
1391 HILLSIDE

OPEN HOUSE
SUNDAY 1-4
1619 WYCLIFFE PL.
Immaculate 4 BR home in very good area on a cul-de-sac. Must be sold. Priced right at $66,800.
DOUG PAYNE TED WEBB
658-5833 384-0815

OPEN HOUSE
SUN. 5-7:30
127 GOWARD
2 BR Bavarian style home on 110' of waterfront on Prospect Lake. Extras are attached finished garage, that would be rec room, 2 sundecks, large LR with stone FP, plenty of woodwork, quality carpet. See you on Sunday or call:
386-6331 ALEC LOGAN 384-8075
Pager 492

OPEN HOUSE
SUN. 1:30-4
7988 SEE SEA
New front to back split level home on a quiet cul-de-sac. Pullman type kitchen with built in dishwasher. Feature brick FP in LR, double carport, intercom AM-FM radio. 2½ baths, basement ready to develop. Vendor anxious. Reduced to $74,900.
386-6331 DOUG ROSS 477-0975

OPEN HOUSE
SUN. 1:30-4
2748 STRATHMORE
This well cared for 3 BR home is super for the family that needs lots of space and the reasonable price tag. Full bsm't with 4th BR and partly finished rec room with bar. Located on a quiet street in Langford. Asking $53,900.
DENNIS FERRILL
386-6331 477-2083

OPEN HOUSE
SUN. 1-4
955 LUCAS
New custom built home on large treed lot on quiet dead end street. Over 1850 sq. ft. of quality finished living area plus room for more. Feature brick corner FP in LR, extra large DR, good size kitchen with separate eating area, brick FP in family room, intercom throughout. These are just a few of the features of this fine home.
DENNIS FERRILL
386-6331 477-2083

SEASPRAY PROPERTIES LTD./REALTORS
1911 QUADRA ST.

OPEN HOUSE
8365 BOURNE TERR.
SAT. 1:30 - 4:30
Truly a beautiful home — exuding tall firs and flowing cedars. A unique brick and cedar siding Dutch Provincial home located on a manicured ½-acre lot with 3-4 BRS, 2½ baths, over 2000' finished floor area, crank-type dbl. pane wood windows, fully screened. Full vacuum system. Automatic garage door. Rear driveway. Owner built for himself. Only $125,000.

CORDOVA BAY
Almost 1300 sq. ft. of living space on main floor plus full basement on one secluded acre fully fenced patio and swimming pool professionally renovated and redecorated. Full price $65,000 (appraisal value). Call 658-8710 6 p.m. to 9 p.m. Monday through Friday or weekends 1 p.m. to 4 p.m. for appointment to view.

UNIVERSITY AREA
Architect designed 4-bedroom contemporary. $15,000 down. Full price $115,000. Owner will finance. For appointment to view 477-6377 after 6 p.m. No agents.

250 HOUSES FOR SALE

ART & HAL
Present
HELLO AGAIN!
ANOTHER WEEK, ANOTHER AD.
FOR OUR
"GOODY OF THE WEEK"
4033 McLELLAN ROAD, VICTORIA, B.C.
This fine quality-built, 3-bedroom, full-basement home is on sale for asking price of $59,900, but give your offer. It has seclusion, warmth and desirability to family living. Expensive w-w carpeting, sundeck, carport and garage, 3 bathrooms, fireplace, etc. All this and close to schools, buses, shopping, etc.

Open Houses
"Every tried talking to yourself?" Art and I did. Yes, last week we sat at different open houses all alone and lonely. "So PLEASE COME TO SEE Us" this SATURDAY at:

232 SIMS ST.
1:30-4:00 P.M. and at
4033 McLellan

SIMS is priced at $44,500. Good older 3-bedroom basement home all updated and looking for someone to pick the fruit.
McCLELLAN is priced at $59,900. A dandy 3-bedroom, full-basement home of top quality throughout. Why say more! Only the interested are invited.

"BY THE SEA, BY THE SEA" By the beautiful sea, come to me, come to me, and then please buy me. I'm 2 bedrooms and a library; 4-pce. bathroom and dining to please. I've got a living room and a fireplace, I was built with quality and taste. All for the price of $36,500, with easy.
3218 BERYL ST. in CORDOVA BAY

PASSMORE PLACE — $42,500
Perfect retirement or starter condo, consisting of large living room, dining room, modern kitchen. Utility room, 4-piece bathroom, 2 large bedrooms. Complex has swimming pool, rec. rooms, pool rooms, childrens' play area. Lots of grass and trees.

Thanks again for reading our ads. Watch next week for our "GOODY OF THE WEEK"
HAL BARBER
384-8551 or 386-7275 Pager 297
ART EVANS—658-8924 or 386-3911
Homefinders, Wall & Redekop

Green Acres
4½ PER CENT
EXCLUSIVE RESIDENTIAL
HENDERSON REALTY LTD.
385-9741 (anytime)

UPLANDS
3520 Upper Terrace
Attractive post and beam, 3-bedroom split level home in beautiful Uplands. Peeped oak floors in living and dining rooms, stone fireplace, dark woodwork. ½ acre in lawns and oaks with view of Cadboro Bay and yacht moorage. Family room and large hobby shop, double carport. New listing at $115,000. View by appointment only.

U. VIC AREA
2290 Greenlands
Superior executive-type Spanish-styled home on large lot amid group of superior houses. Close to 3000 sq. ft. finished area with a wealth of built-in features, 9 rooms and indoor 2-car garage. Priced well below replacement for a quick sale at just $109,500. OPEN HOUSE — SAT. 1:30 to 4:30 p.m.

1931 Ferndale Rd.
SEAVIEW $87,500
Exceptionally complete 4 or 5-bedroom family home in spotless condition, 2520 sq. ft. on two levels two fireplaces, three baths, rec. room, hobby room, workshop, huge double carport with 20x20 deck over. Attractive aluminum sunroof on one half of deck. Big lot with nice landscaping and a beautiful old maple. First time offered and by far the best value we have seen in recent months. See it soon! Shown by appointment only.
TO VIEW THE ABOVE HOMES PLEASE CALL:
ORVILLE WHITE — 592-7220
HUMPHREY GOLBY — 592-6730

S SEABOARD PROPERTIES LTD.

CUSTOM COLONIAL
Open House Sat.
1:30 - 4:30
223 Abinger Cres.
(Hwy 1-A & Stromount)
View Royal

You can be the owner of the only home on a dead end street in High View Royal. Large beautifully landscaped lot featuring firs and azaleas.

A few of the many desirable features of this lovely home are: Large master bedroom, formal dining room, games room with custom pool table. Priced well below replacement. Must be seen to be fully appreciated. For prior viewing

TED HOBBS
477-4043 656-4021 479-7138 (office)

$74,900
REDUCED TO
$69,500
FOR QUICK SALE
One-year-old 3-bedroom full-basement home on quiet cul-de-sac in Gordon Head. Cathedral entrance, bay window, floor-to-ceiling fireplace, w-w carpet, large master bedroom with ensuite, bright kitchen, beautiful cabinets, roughed-in 4-piece bathroom and fireplace in basement. Individually-controlled electric heating. Easy-care lot, large sundeck, glimpse of seaview. Must be seen. 4032 Hessington Place (off Hazelton-Lexington). Phone 477-4829 or 477-5564 for viewing.

NO STAIRS

230 HOUSES FOR SALE

Green Acres

4½ PER CENT

EXCLUSIVE RESIDENTIAL

HENDERSON REALTY LTD.
385-9741 (anytime)

EXCEPTIONAL BUY AT $33,900

Quite the nicest townhouse in Victoria. Two bedrooms, attractive living room with bow window, dining for six and a very special kitchen. All this plus hobby and work space in the basement. 'Enclosed garage. The spacious lawns and country setting make this unit truly — "A home of your own!" See it today! Call CHARLES ARNOLD at 592-6454.

GOOD INCOME

From this modern four suite apartment building — Popular Esquimalt location. All suites are 2 bedrooms, in top condition and easy to manage. Affordable at $115,000.
CHARLES ARNOLD 592-6454

JUST LISTED

Very clean, attractive well maintained 4-bedroom, 4-year-old home on San Juan Ave. in Gordon Head. With new aluminum greenhouse with oil hot water heating. A must to view. Asking $79,000
HOWARD TOMLIN 477-1327

WILL TRADE

Fine executive family home. The city lights and Straits of Juan de Fuca at your feet! Plus potential revenue. Vendors will consider your equity in present property as trade.
CHARLES ARNOLD 592-6454

PRICED TO SELL ESTATE MATTER
4 ALMA

3 Bdrm. 2 complete bathrooms. In new 2 storey home on small lot in James Bay. Lots going for this easy care situation. Make an offer on $54,900.
W.B. HEMMINGSEN 592-4479

LAKEFRONT

200 ft. facing south. All Cedar Lindal home — 3 bdrms, modern kitchen incl. stove & fridge. Magnificent stone fireplace — the centre of cheerful gatherings. Electric heat. 1½ baths. A super year round or summer home. Asking $95,000. MLS
BILL McCARTER 592-3970

OWN YOUR OWN PARK

Ten parkland acres, panoramic views. 2 storey 4 bedroom home. Cozy log cottage. 5 stall barn and tack room. Riding trails. Swimming pond. Excellent for family or income. Asking $138,000.
BILL McCARTER 592-3970

CEDAR GLEN

Immaculate 3 bedroom home. Quiet desirable neighborhood. 17x13 living room, fireplace, dining room, sundeck, finished rec. room in full basement. Asking $64,900.
BILL McCARTER 592-3970
BOB GIBSON 658-5153

HANDYMAN'S SPECIAL DUPLEX ZONED

This spacious 1½ storey older family home needs your tender love and care. Located in the Hillside area. 2,000 sq. ft. of living consisting of 2 bedrooms on the main floor with separate living and dining room, large kitchen with eating area and separate sink and pantry area, plus one spare room off kitchen. 2 bedrooms up with area as sewing room. Full basement. Good size lot. Estate sale. Asking only $57,500. MLS No. 27215. Call me now.
JOHN LUKAZ 598-1908

SxS DUPLEX PRICE REDUCED

Owner is very anxious to sell this 2 bedroom no basement duplex. Each side is the same. Only 6 years old. Good size lot. Only minutes from downtown Victoria. Owner will consider all offers at the asking price of $62,900. Call me now. JOHN LUKAZ 592-1908.

Engineered Homes

Northridge

Priced from $68,900. Follow The Orange Signs Off Vanalman Avenue.

Campus Views

In Gordon Head
On Osgoode Place Off Laval. Priced From $67,500.

Cedar Shores

In Central Saanich
At James Island Road, And Lochside Drive. From $69,500.
COME AND VISIT US. WE ARE OPEN 2-9 p.m. WEEKDAYS AND 1-5 p.m. WEEKENDS.
ASK US ABOUT
E.H.O.P.
Engineered Homes' Ownership Plan Designed To Assist You In Qualifying For Your Mortgage.
To View At Your Convenience Please Call

Engineered Homes
385-6211 19 Cadillac Ave.

OPEN
For Viewing
3401
MAPLEWOOD

Saturday 1-8 p.m.
3-BEDROOM CHARACTER HOME
DINING ROOM — 2 BATHROOMS
DEVELOPED BASEMENT
LARGE LOT
"Most Desirable Area"
"MUST BE SEEN"
Margaret Wilson
386-2911 388-6375 Por. 376
Homefinders, Wall & Redekop

B.C. LAND AND INSURANCE AGENCY LTD.

$44,900
FAMILY COMFORT
SECURE
INVESTMENT

A logical buyer is required for this compact 2-bedroom full basement home. Close to a park in the Gorge-Tillicum area, this property offers prestige and security for the young investor. Get your start in a high resale area with the buyers market in your favour. M.L.S. 263-29.
Chummy Crabbe
388-5555 (24 hrs.) 479-7998

$36,000

Easy walk to the Town & Country Plaza from this cute, well treed full size lot. The converted garage offers a 3rd bedroom (with sep. entrance) for a total of 902 sq. ft. Galley style kitchen. Central dining room. Floor-to-ceiling brick fireplace in living room. All new electric heating. Even appliances included at the unbeatable low price of $36,000. Call immediately for viewing or mortgage information.
383-8522 (ANYTIME)
GEO (FLETCH) FLETCHER
Izik Homes Realty

URGENT!
REDUCED $6000

Beach Drive. Unobstructed ocean views. 8 large rooms, 2 bathrooms, over ½ acre. Price $109,000. Principals only. 598-1166.

236 HOUSES FOR SALE

SEABOARD PROPERTIES LTD.

OPEN HOUSE
SAT. 2-4 P.M.
SUN. 2-4 P.M.

7996 Galbraith Crescent
8005 Galbraith Crescent

Quality construction throughout. Reasonably priced for quick sale. Go out Pat Bay Highway to Mount Newton X-Roads. Turn right on Simpson Road and then left on Downey Road to Galbraith. Contact any of our capable salespeople below:

TED HOBBS
479-7138 477-4043
SCOTT MUNRO
479-7138 598-6761
DON SAUL
479-7138 477-8910
ALAN WILLIS
479-7138 595-8858

OPEN HOUSE
BRAND NEW
$55,900
3 BEDROOMS
SAT. SUN. 1-4 P.M.
1148 Balmoral St.

No, not a Townhouse! A quality full basement single home, walking distance from city centre. Fireplace, Citation cabinets, large entrance foyer, quiet street, easy-care lot with fruit trees, etc. Low down payment possible. Owner in attendance, Realtors Welcome. 479-3029.

4 BEDRMS.
2 BATHRMS.
DEN - FIREPLACE
$59,500

Here's one of those old-style charmers with the spacious entrance hall, wide open stairway leading to 4 bedrms. Dark wood panelling in LR, DR and den. Full high basement. Drive by 3164 Balfour and see for yourself. Trades considered. MLS 27075. JIM RANSON, Westgate Rlty. 386-9941 479-5910.

ALMOST FINISHED RENOVATING

Just the bedrooms left. Brand new floors, walls, cupboards, bathroom fixtures — EVERYTHING. Beautiful sparkling clean interior. All this for only $39,900. Langford. Call 478-6289.

AUCTION OR TRADE
2566 WAKEMAN ROAD

Approx. 1400 sq. ft. (new). Excellent kitchen — all the trimmings — make your offer or trade your old home. Call:
SHIRLEY PHILPS
For location of key. 386-2911.
Homefinders Wall & Redekop

BY BUILDER

1011 Kenneth St. 3 bedrooms, basement ready to be converted into ground level self-contained suite. 477-5970, 477-8045.

3 BEDROOMS, 2½ BATHS, WALL-to-wall carpet. Good area. $58,500 or best offer. No agents. 474-2475 or 479-3282.

3 BEDROOM, 1,500 SQUARE foot home on 1-3 acre lot, view of Gorge. $74,900. By owner. 478-5443 or 384-4765 or 384-5411.

QUEENSWOOD AREA, PRIVATE sale, 3 bedrooms, two bathroom home. Large treed lot. Asking $79,900. 477-3120

C. N. MONTAGUE CO. LTD. Sales, Consultations, Rentals, 1028 Blanshard St. — 384-9318.

FLOATING HOME, $13,500 OR offers. See boats and marine classification. 382-5906.

JAMES BAY, REMODELLED 3-bedroom plus revenue, large lot, $67,500. Owner moving. 386-3770.

253 COUNTRY HOMES AND PROPERTIES

JACK MEARS OAK BAY REALTY LTD.

Member
Relocation Services Canada
2194 OAK BAY 598-3321

CHOICE COUNTRY PROPERTIES
SAANICH PENINSULA-WEST

THOMSON COVE

133 ft. of waterfront with a boat dock. This well planned two-storey home has recently been updated and decorated. Offered at $215,000. MLS.

THOMSON COVE

This unique home with an indoor swimming pool is set in 1.25 acres and has access to the waterfront. Offered at $212,000.

SAANICH INLET VIEWS

This modern open plan home takes advantage of the beautiful views and is set in four secluded acres. Offered at $197,000.

PATRICIA BAY

This family or retirement home with about 200 ft. of waterfront and just under three acres is offered at $225,000.

ARDMORE

set in 1.18 private acres with a western exposure this home has great potential with redecoration. Offered at $165,000.

COLES BAY

This attractive A-Post and Beam home is set in a lovely property of about .60 acre and 90 ft. waterfront. Offered at $125,000.

All these fine homes are open to offers and may be viewed with
PETER NASH
at 598-3321 or 592-3473

NORTH SAANICH

Farm in North Saanich, 2 acres with view, 4 BR cedar bungalow and double attached garage. Asking $119,000.
388-6321 W. LATIMER F.R.I.

MALAHAT

Situated in Deep Cove area. 1 acre $32,500. Well drilled. Hurry!
386-6331 W. LATIMER F.R.I.
A. E. LePAGE WESTERN LTD.
1391 Hillside Avenue

COUNTRY HOME
REDUCED $20,000.

10 acres of very secluded, well-treed property with nice water and mountain views. Lovely spacious 1500 sq. ft. cedar rancher. Filtered pool 32x16, guest cottage, 3-stall barn. Reduced $20,000 and owner will still consider offers and possibly a trade.
477-7545 Keith Kaye 477-1841
Block Bros. Realty Ltd.

WATERFRONT HOME
KING GEORGE TERRACE

4-bedroom older home in prestige area, large waterfront lot, 2 bathrooms, rec. room and den. New MLS at $135,000. For further details and appts. to view call:
CONNIE REPNOLDS, 384-8001 or 477-8914, Royal Trust.

253 COUNTRY HOMES AND PROPERTIES

SHAWNIGAN REALTY LTD.
Shawnigan Lake 743-5511 / 383-6311

SHAWNIGAN LAKE HOMES

SPACE, SPACE, SPACE

One lot away from the Sarita Road waterfront. New Tudor with extra large rooms for extra large furniture. 3 bedrooms. 3 bathrooms. Fireplace. Almost completed. $64,900. ML 26730.

PART OF AN OLD FARM

3.6 acres of farmland with 2-bedroom basement home and some outbuildings. Only some 300 feet from the waterfront. $64,900. ML 26894.

LUXURY OF CEDAR

Cedar inside and outside. A true cedar home with extra large rooms, all thermopane. 2 bathrooms. Fireplace. A half acre near the hotel. $63,900. ML 26947

½-ACRE VILLAGE LAND

Was $59,300. Now $54,300. 1245 sq. ft. 2 or 3-bedroom home on pretty half-acre lot in the village. Very large living room. Full basement with large family room. 3 bathrooms. 2 fireplaces. Huge sundeck. ML 26241.

FORECLOSURE

Mortgage Company has taken over. Must be sold! 3-year-old home on .46 of an acre, 1200 sq. ft on main, 3 large rooms nearly finished in basmnt. Listed at $54,900. New MLS.

SUPERIOR RETIREMENT HOME

Deluxe no-step luxury home. 2 bedrooms, 2 bathrooms, stone fireplace. Sunroom. Tool shed. Big workshop. Garage. Carport. Black top driveway. 110x110 lot. This is really a super home for $40,300. ML 26766.
743-5311 J. ETTEMA 743-2607
743-5311 M. MALBON 743-5145

david burr LTD.

655 FORT ST. 384-9335

OPEN HOUSE
ARDMORE and GLENELG
Sat. and Sun. 2 to 4:30

a gardeners delight is this elegant country home in quiet Ardmore. A relaxing drive from Victoria, this home has all the luxuries and extras and because this is an unexpected move there are even extra extras. From attached greenhouse through conservatory to incredible enclosed garden your green thumb will flourish. Gallery style master bedrooms have sea-views, and 4-piece ensuites, the rock fireplace stands 22', there's a sauna, remote control double garage, workshop — starting to get the picture? Quality carpeting and draperies stay as well as features you'll want to come in and see first hand. Driving by this home is very misleading. MLS 27447.

$129,500
MICHAEL BURR
284-9335 598-2079

HOBBY FARM
SAANICH PENINSULA

5 fertile acres, cleared and fenced; spacious family home, in-law cottage, barn, 3 greenhouses, large nearly completed workshop. Could be self-supporting plus revenue for 2 families. Most attractive financing on the asking price of:
$165,000

For More Information and Appointment To View Call
MADGE ROBBINS
384-9335 384-9072

HOUSE & SUITE
$43,900

That's the asking price for this 2-bedroom house plus an attached self-contained bachelor suite. Approximately 15 years old, this house has been very well maintained. Electric heat, 2 stoves and 2 fridges included. Plant room off kitchen. Carport. 55x101 fenced yard with fruit trees, storage shed, and lane access to the rear. Drive by this home at 2321 Orchard Ave., Sidney.

NEW HOMES

We currently have 2 homes for sale by Wincott Construction. One is a deluxe 3-bedroom split-level with the kitchen overlooking the family room, 2 complete bathbathrooms, finished laundry room, Built-in dishwasher, range and stove. Full Price only $64,900. The other home is a 3-bedroom bungalow featuring sunken living room, fireplace, huge bathrobm, laundry room off kitchen. Asking $61,900. These fine homes are located on Gabriola Place, off Ardwell Ave. in Sidney.

JOHN BRUCE 656-3928 or 656-6151
SIDNEY REALTY LTD.

1.1 ACRE
$73,500

On Saanich Peninsula overlooking Mt. Baker and the Islands, beautifully landscaped with fruit trees, flower bed, and vegetable garden. Also greenhouse, patio and sundeck. The house is approx. 1,200 sq. ft. with dining room, galley kitchen with lots of cupboards, 2 BRs, large living room, den with fireplace, partially finished family room on lower level. Very versatile older home and all the privacy that you can wish for. Priced to sell:
656-3924 D. PEDERSEN 656-1881
MONTREAL TRUST COMPANY

SPACIOUS COUNTRY HOME

Overlooking Golf Course with over an acre of land. Cole Bay park at back with easy access to beach. Accommodations consist of living room with fireplace, dining room, 3 BRs, large kitchen with eating area. Lower level has RI 4th Bedroom and rec room. Further development possible. ML 23735.
DARLENE PEDERSEN
656-3924 656-1881
MONTREAL TRUST CO.

DEEP COVE DISTRESS SALE

1.03 acres with sea view and older character home and outbuildings. Owner in a must situation, and will sacrifice it for less than existing financing. Try your offer on $85,000. MLS. Glenn Nicholls, 598-7689 or Lansdowne Properties. 592-2431.

Cobble Hill Beauty

2-yr.-old, 2-3 bedroom custom cedar home. One-third acre. Privacy. Sea view. Phone 743-9086 for details of special features. $72,000 No agents.

8854 PENDER PARK DRIVE IN Dean Park Estates. New executive home on one third acre with panoramic sea view. Many extra features. $124,900. Phone builder 652-1673, 652-4155.

METCHOSIN

Possession September 1st, 3-bedroom (one down), sea view, city water, large lot, walk to school, stores, bus and beach. For sale, $52,900, or might rent. 478-2563.

ELK LAKE AREA

2 acres with modern 4-bedroom fully finished home, on excellent well. Early possession. Asking $98,500. 652-1550.

SHAWNIGAN LAKE

3 acres. Secluded 3-bedroom panabode. Creek, pond, 2-stall stable. $78,000. 479-9844, 112-743-5937.

253 COUNTRY HOMES AND PROPERTIES

malahat realty ltd.
P.O. Box 40
Mill Bay, B.C.
743-5525

EXECUTIVE HOME ON 2½ ACRES

Something for Mom, Dad and the kids. Attractive well built one level — 1800 sq. ft., 3 bedrms., large lvg. room with beamed ceilings and floor to ceiling f.p., sliding glass doors to a private fenced swimming pool. Kitchen with built-in dishwasher, separate dining room, utility. Four stall barn, enclosed garage-workshop, greenhouse. Property cleared, partly fenced, ideal for horses or other animals — $75,000.

STARTER HOMES
$39,500

2-bedrm. mobile with huge sundeck, some seaview, community water, 2-3 acre treed, creek.
1 bedrm., neat as a pin on just under an acre. Gardener's paradise with flowers, 2 greenhouses and many fruit trees. Some seaviews.

SHAWNIGAN LAKE HANDYMAN'S SPECIAL

A 2-bedroom home on 2 acres (or you may buy 3½ acres). This older home on a part basement has been partially renovated, had new wiring, new plumbing, some flooring etc. and has a good-sized living room with F.P., sliding glass doors to verandah. Needs a little more tidying and could easily be added to. There is a good deep well and property is nicely treed. Try your offer.

PARK-LIKE SETTING

3 bedroom home with cedar siding and shake roof on a large wooded lot near Shawnigan Village. Only 2 yrs. old, good-sized bedrooms, master ensuite, W-W throughout, quarry-tiled entrance foyer and many extra features. Full sunny basement for future development. Well built and well priced at $51,900.
For details on any of above contact:
Lisa Madigan 746-6990
Pat Dougan 743-2557
Tom Burdge 743-9398

SOOKE REALTY LTD.
642-5426

WATERFRONT REDUCED TO $47,500

3-bedroom home on level lot with easy access to beach. (Offers). 17'x17' living rm. with heatilator fireplace. 50' of beach front. Try your offer. Vendor is anxious to sell.

BRAND NEW COUNTRY LIVING

2-bedroom home situated on a one-third acre lot in Sooke River Road area. Nice sized living room, separate dining room and built-in dishwasher in kitchen. The home has aluminum siding for easy maintenance, plus shake roof. Try your offer on $55,500.

Bob George Florence Goldie
642-5670 642-3140

BROWN BROS. on BLANSHARD
"People Helping People"

BEAUTIFUL IS NOT EXAGGERATING
37 Acres
$187,000

A truly fine piece of property, mostly open cleared acreage, but also some mature mini "Cathedral Grove" with creek and brook. Good 6-bedrm. home overlooking a pastoral setting. MLS 26378.
JIM McKINLAY 592-0285
or 385-8771 (anytime)

SOOKE PROPERTIES

MODERN CONTEMPORARY 8 mnth. old, 4 level split with over 2,600 sq. ft. of living area. 3 bedrooms, huge modern kitchen with several appliances, built-in vacuum system, livingroom with conversation pit, recreation room and double attached garage. Definitely different with high ceilings featuring cedar inside and out. To view call MIKE SWEENEY 386-6164 or 385-1547.
7002 WEST COAST RD. $54,900
This 4 yr. old home is as neat as a pin and a pleasure to show. 3 bedrooms on the main, 2 bths, feature fireplace, deck front and back and a basement ready for development. Drive by and call MIKE SWEENEY at 386-6164 or 385-1547, CASTLE PROPERTIES LTD.

LAND — LAND
LOTS OF LAND!

Over 10 acres to have horses, chickens, cut firewood, do some gardening etc. With it goes a nice family style country home — 3 bedrooms, living room, dining room, large sundeck and finished family room with second fireplace. Also included is a nice 3-horse barn and workshop. Serious offers considered on $125,400 asking. Please call:
477-0191 KNUD SCHWER 478-8203
The Royal Trust

REDUCED TO $74,900

FOR QUICK SALE, 2 yr. old custom built home with view of Pat Bay. 3 minutes to beach clam beds. Home consists of 3 BRs, 1½ baths, L with F.P., sep. D.R., covered sundeck. Partial basement with 23x14 rec. room. Ideal hobby farm with stable for horse. Excellent family situation in this rural setting.
656-3924 D. PEDERSEN 656-1881
MONTREAL TRUST CO.

LOOK AT THIS!!!

Home plus cottage on 4.85 acres. Partly cleared, ideal for a horse. Well-kept, spacious 2-bedroom stucco bungalow with full basement. Carpeted living room is 22'x14', big bright kitchen with appliances. Separate 20x24 self-contained guest cottage with adjoining 20x12 workshop and large sundeck. Lots of trees for privacy. Good supply of water. Quietly located near Sooke Village. Asking $77,500. (MLS). Trades considered. Leo Van Dyk 386-3585, Res. 479-6264.
VICTORIA REALTY

ACREAGE WITH HOUSE

5.4 beautiful acres, partly wooded, gently sloping to Parry Road in Metchosin. HISTORIC HOME has been partly renovated and added to, giving 2400 sq. ft. of comfortable living space. This is a unique property offering great possibilities. Don't miss this. New MLS Asking $87,500. Phone
385-7721 Maude Dobson 598-8385
GARDNER REALTY LTD.

OCEAN VILLAGE

Country living at its best. By the sea, wide variety of beautifully appointed condominium homes, all on oceanfront property. Many extras such as direct access to deep sea docking at your doorstep.
OPEN HOUSE
TUES. — SUNDAY
Noon - 5 P.M.
or call
642-5254

OFFERS INVITED

Distinguished owner built 2 storey, 2200 square foot brick and cedar house secluded on 3.9 view acres, plus triple garage with 20x30 room above. Paddock, etc. Attractive natural setting. Full details phone 478-2356.

OPEN HOUSE BY OWNER

Elk Lake area, 2 acres, 2-stall barn, creek, 4 bedrooms, 1650 sq. ft. on the main plus full basement. Built-in fridge, dishwasher, stove and wall oven. Owners have bought in Vancouver. Offers to $115,000. 5640 Oldfield Road, open Thursday to Sunday, 1 to 5 p.m.

BY OWNER, HOUSE ON 2 acres, Metchosin area, treed and secluded. Offers in low 60s. 478-1476 or 383-8953.

SAANICH PENINSULA PROPERTIES LTD.
For real estate requirements
2354 Beacon Ave., Sidney 656-4000

METCHOSIN

2-bedroom cottage, ¼ acre, seaview, city water. $41,900. 385-1637.

253 COUNTRY HOMES AND PROPERTIES

Saanich Peninsula

For sale by owner — Our family has left the nest! An ideal family home on over an acre of shrubs, fruit trees, lawns and natural woods, fenced for horse or what have you. View of sea and Gulf Islands, sail boats, etc. Situated close to new Recreation Centre, Airport, Ferries, irreplacable wood panelled 27' living room with feature built-ins and fireplace, four bedrooms — two full bathrooms, Family room, Games Room and Bar. Hot water heating system, Hardtop Tennis court, patio, heated filtered swimming pool with change rooms and sauna. Hobby work shop. Tarmac Driveway, 2-car garage and carport, ample parking for cars, boat and-or trailer. Bonus, own water supply, from 2 wells.

Price Reduced to $119,500
Also, View Lot For Sale
656-4046

Western HOMES Ltd.
137 Cloverdale Ave. 386-3494

$89,500
1.81 ACRES
7-MI. CIRCLE

Gracious country living, 4 bdrms; large living rm. (17.3'x21') with quality w-w, picturesque Bay windows, thermo pane glass, and impressive stone fireplace. Separate garage — workshop (24'x36') several fruit trees, new fencing large concrete patio area and several shade trees completes this country estate. Don't forget to bring your horse. NEW MLS 27253.
JACK DAVIS
386-3494 (24 hrs.)

HOBBY FARM
OPEN FOR VIEWING
SUN. 2-4 P.M.
2395 SHADY CREEK

Off E. Saanich Rd. in CENTRAL SAANICH, on 3.8 acres of fertile garden soil with pleasant valley views. Solid 3-bdrm. home with full basement. Outbuildings include a separate garage, pump house, workshop and refrigeration building that is rented for $100 p.m. Unlimited possibilities for gardeners, horse lovers, chicken farmers, etc. TERRIFIC VALUE, $99,500.
JUNE HOUGHTON
595-2121 OFF. RES. 477-6185
National Trust

COBBLE HILL
APPROX. 5 ACRES

Located on Hutchinson Road, this level property consists of a well renovated, solid 2-bedroom home; a large shed, well-constructed for equipment and livestock; serviced by a well that supplies plenty of water. Owner works in Victoria and property must be sold. Make an offer to existing mortgages totalling $52,500. For details and viewing, phone F. Beamish.
FRANK BEAMISH REALTY LTD.
385-5113, anytime

256 WATERFRONT PROPERTIES

FARMER
INVESTMENTS & REALTY LTD.
825 BAY STREET 382-2134

OPEN
WATERFRONT
10643
Blue Heron Road
Sunday 2 to 5

Unique opportunity — Modern 2 Bedrm home loaded with charm and character — ensuite plbg, hot water heat-quality broadloom-sweeping views of Sea and Mt. Baker-plus small guest cottage. 134 ft of Waterfront with seawall — easy access to good beach. In a sylvan setting completely secluded from the road—many lovely fruit, ornamental trees and shrubs. On city water plus 2 wells for garden. Close to marinas and Sidney. A beautiful property, don't miss it! $155,000. (Turn off the McDonald Park Rd. at Capital City Yatch Club)
GERRIE HUTTON
382-2134 386-3927

WATERFRONT
Only $63,900
AND ONLY
15 MIN. TO TOWN

Modern electric 4-year-old, two-level, 3-bedroom home. Featuring: 2 fireplaces, great views, quiet location and the lower level is ready for you to finish. BRIAN RIPLEY AT LANSDOWNE PROPERTIES LTD. 592-2431.

SHAWNIGAN LAKE
OVER 7 ACRES WITH
LAKE FRONTAGE

A most attractive secluded property (3 lots) with tall firs and beautiful meadows gently sloping down to a shallow bay with 85' frontage on the lake. 60' road (not in) borders one side of the property, giving access to each lot. An excellent investment at $120,000.

Edith Gutemar 479-1667
On the Lake 743-2646

J. H. Whittome & Co. Ltd.
Royal Oak Branch

OPEN HOUSE
SAT. 2-5 P.M.
62 KINGHAM PL.
WATERFRONT

(Turn off Helmcken Road at the Park to view this immaculate 3 B.R. home). Nice high location with views of Inlet from living-dining and breakfast area. Beach at your doorstep. $67,900. Exclusive with:
385-2111 D. BECKNER 477-4994
MONTREA LTRUST COMPANY

BEST BUY
IN WATERFRONT
PROPERTIES

This super home is located on Sooke Harbor. Over 1500 sq. ft. of gracious living. Just under ½-acre of property. You can anchor your 45-ft. boat in front of this home all year round. A must see at only $79,500. MLS.
SCOTT KENDREW
477-7284 (24 hrs.) 598-5341 (Res.)
D. F. Hanley & Associates Ltd.

OPEN HOUSE SUN. 2-5
5557 PARKER AVE.

Spacious, and attractive, 1-level home in beautiful Cordova Bay. 35½' living room, facing panoramic view of San Juan and Mt. Baker, 2 bedrooms and den (could be third), 2 full baths, kitchen, family room (beautifully panelled in cedar). Carport and separate workshop. Immaculate landscaping. With good access to sandy beach. Offers to $116,000. 658-8055.

WHALING STATION BAY
HORNBY ISLAND

100 Ft. of waterfront, 283 ft. Deep, on good water system, private driveway, power, cleared grassy lot, fishing from your doorstep. Phone Nanaimo 758-9626.

256 WATERFRONT PROPERTIES

ARDMORE WATERFRONT RESIDENCE

A modern three-bedroom home situated on over half an acre of property on Saanich Inlet with easy access to the beach. In addition to the large living room and dining room the leisure areas include a panelled family room off the kitchen, large recreation room and a separate guest wing or studio with fireplace, kitchenette and powder room. Other features include a large sundeck overlooking the waterfront, a patio, double car accommodation and parking, concrete sea wall and off shore boat moorage, (MLS).
LISTED AT $157,000
To view please contact
ERIC GRAHAM
595-1335 386-7521
BOORMAN INVESTMENT CO. LTD.
2045 CADBORO BAY ROAD

SHAWNIGAN LAKE

Owners are moving and must sell their delightful two or possibly three-bedroom home on the best side of the lake. Property is secluded, nicely landscaped, about acre in size and enjoys one of the most attractive views of the lake. Good sized patios and large windows take full advantage of both sun and view while the wharf gives excellent access to both boating and swimming. Don't let this unique home sell without taking a look at the possibilities of owning this little bit of heaven for yourself.

GENOA BAY

Safe moorage, good sailing and fishing. An attractive lot with over 230 ft. of waterfront, beautiful view, community water — all it lacks is YOU — to buy and build on it.

A RARE FIND!

3.75 acres of prime Mill Bay W.F. with a three-car-old block const. 3-bedrm., full bsmt. home. Two heatilator fireplaces, elec. ht. Commanding seaviews over Satellite Channel and Saanich Pen. Fenced and paved drive. Inviting offers on $138,000.
For further details on above, contact Lisa Madigan 746-6990, Pat Dougan 743-2557, Tom Burdge 743-9398, Malahat Realty Ltd., Box 40, Mill Bay, B.C. 743-5525.

SINCE 1887 Pemberton, Holmes Ltd.
1000 Gov't. St. 384-8124

METCHOSIN WATERFRONT

A) SIX ACRES GRASSLAND WITH HEATED SWIMMING POOL, 1,670 SQ. FT. HOME, 1,500 SQ. FT. WORKSHOP, 1,000 SQ. FT. GREENHOUSE.
This home has uninterrupted views over the straits and Olympic Mtns. and is excellent long-term holding property to live in and enjoy. Price range is $235,000. MLS.
4455 PARRY RD.
B. ½ acre with delightful 2-bedroom bungalow, master built, great stone fireplace and feature wall, part basement, 34 steps to sand beach. A great buy at $87,500. MLS.
529 WILLIAM HEAD RD.
To view either of above, please call:
DESMOND HOLMES
478-1227 or 384-8124

SWINERTON'S REALTY WORLD

Shawnigan Lake
Waterfront
Sunny East Side

Just listed — this spacious cedar siding bungalow offers a wide, gently sloping waterfront for safe swimming and sailing. Over 900 sq. ft. cottage boasts a large L.R. with feature floor to ceiling granite heatilator fireplace. 2 bedrooms plus bunkroom, 3 pce. bathroom, electric kitchen with dining area and huge patio. A most impressive family retreat commanding an exciting view and dawn to dusk sunshine. "Located at 2404 Barton Rd., off Recreation Rd., — for serious purchasers only." $75,000.
SID CUSTANCE 385-2481.
Swinterton's Realty World

EXCLUSIVE WATERFRONT ARDMORE AREA

Originally designed by Wade and Stockdill. Every room in this delightful home faces the sea. Main floor consists of entertainment-sized living room with fireplace. Separate dining room, kitchen with E.A., laundry room, two large bedrooms, plus den or 3rd bedroom. 3- and 4-pce. baths. Large wrap-around sundeck, glass panelled for unobstructed view. Lower level has fully equipped kitchen, 17'x15' rec. room with wet bar and fireplace and sliding glass doors to lower patio. Near completed 19x18 family room. 4-piece bath plus RI bath and more room for development. The grounds are professionally landscaped with terraced gardens, 2 ponds and greenhouse. Many extras include large entrances, panic lights, automatic exterior lighting and garden flood lights. Good swimming beach and sunny western exposure. $225,000. For appt. to view:
656-3924 D. PEDERSEN 656-1881
MONTREAL TRUST CO.

LOVELY LOTS MAPLE BAY

Between Victoria and Nanaimo. Retirement paradise, marine nearby. Treed ½ to 2 acre view lots, mun. water, paved roads, F.P. $22,000 and up. Also 2 adjoining waterfront lots left, 1.85 and 2.10 acres, 350 feet waterfrontage each, $77,000 and $65,000. Terms available.
NORTH PACIFIC LAND LTD.
Call Vancouver 687-2696
or Duncan 746-7983.

$84,500

Just reduced! This .38 acres is surely the prettiest lot on Lansford Lake, with some lovely old trees, lawns and your own sandy beach. Three br. family home with fully developed basement, inc with F.P. extra bathroom, big workshop, family room storeroom. Hot water heat. Extra paved parking. MLS.
MARILYN MOORE—478-2482
JO LENNOX—478-2563
388-6275 Pager 769
Homefinders, Wall & Redekop

OPEN HOUSE
486 BEACH DRIVE
SAT. SUN. 1:30-4 P.M.

Price reduced again on this brand new home with panoramic sea and mountain views. Three bedrooms, three bathrooms, 2 fireplaces, excellent construction. See for yourself. Now only $125,000.
WALLY MILLIGAN 477-5144 or
DAR GARSIDE 652-1509 or
384-8001, Royal Trust.

BEACH DRIVE
REDUCED $6000

Just across the road from ocean, unobstructable sea views; 2000 sq. ft. home, over ½ acre. $109,000. Principles only. 598-1166.

150 FT. COWICHAN LAKE. A frame, plus 56 ft. mobile home. 598-2994.

OPEN HOUSE 3-6
317 STEWART AVE.
ONLY $71,500

4 BR. FULL BASEMENT HOME. 478-9640. 386-2938.

WATERFRONT.
One building lot only. Swartz Bay. $44,900. Tel. 479-7480.

256 WATERFRONT PROPERTIES

300' PRIME SEAFRONT
SUPERB HOME
2.38 ACRES

SOUTHWEST EXPOSURE GUEST COTTAGE — ROSE GARDEN, PASTURE FOR HORSES, BOAT RAMP — PROTECTED BEACH EXCELLENT SALMON FISHING. SUNNY SAANICH PENINSULA. VENDORS HAVE BOUGHT OFFERED AT $275,000. PLEAS E CONTACT MILDRED STAPELLS AT 384-8075 PAGER 506 FOR BROCHURE ON THIS "RARE OCEAN PROPERTY" MLS.
PEMBERTON HOLMES LTD.
1000 Government St.
384-8124

UNIQUE OAK BAY WATERFRONT

This McClure residence has been lovingly cherished over the years. It was made into an elegant duplex (Legal!) some years ago and offers two entirely separate very gracious homes of over 1800 sq. ft. in each. All large rooms with magnificent unobstructed Sea Views and five fireplaces in all. THIS COULD BE REVERTED TO ONE GRAND FAMILY HOME. Under all is a 10 ft. high basement with workshop, extra room, storage galore. Wiring and plumbing are completely up dated. The 100' (approx.) of waterfront is in the centre of the bay and the large lot is quite secluded from the road. This is truly a unique property and very well priced at $189,000. IT HAS TO BE SEEN INSIDE. JOAN BAXTER 479-7161 ANYTIME. NATIONAL TRUST CO.

LAKEFRONT ACREAGE

SHAWNIGAN — 3 AC. AND 300' LAKE FRONTAGE. (Both approx.), and a very pleasant old home with complete privacy afforded by the tall firs, but plenty of south slope space facing the lake. House has 6 rms. L.R. with stone F.P., Din. Rm., sun rm., 3 BR's, 1½ baths and old fashioned kitchen. There is also a small cottage, shed, garage, boat house and 2 floats, with deep water where you can fish, ski or swim. No, it's not subdividable and the buildings are generally sound but could stand some upgrading.
VALUE AT $82,500
S.W. ANDERSON LTD.
384-4833 Res. 385-0279.

NEW HOME

One-third acre on Lochside Drive. Approx. 70' waterfront. 1284 sq. ft. on each floor. 2 full baths, could have 4 bedrooms, very large LR, Dr, large family kitchen with eating area. 12x27 sundeck and rec. Room. 34x12'6" with sliding glass doors to patio. $122,500.
656-3924 D. PEDERSEN 656-1881
MONTREAL TRUST CO.

SHAWNIGAN LAKE

Exceptional property with waterfront and dock, unsurpassed lake view. Perfect privacy, extra 2-bedroom suite for family or others and at 1540 sq. ft. 3- or 3-bedroom home. Priced to sell at $79,900. New ML.
743-5311 J. Ettema 743-2607
743-5311 M. Malbon 743-5145
Shawnigan Realty Ltd.

COWICHAN LAKE

200 feet of waterfront, 2.4 acres, very private, property extends to low water line. Zoned recreational-commercial. Box 83 Youbou, B.C. V0R 3E0. 745-6660.

COWICHAN RIVER

300' riverfront on large pool, good fishing and safe swimming. 5.7 acres of wooded seclusion, 1 mile east of Lake Cowichan. 656-5991.

258 CONDOMINIUMS and TOWNHOUSES

FAMILY

home with 3 bedrms. on separate level from living, dining and kitchen area. 2 Bathrms, one on each level, plus laundry rm. off the kitchen. Washer, dryer, stove and fridge included in asking price of $42,000. Low $35 a month assessment. Great home for young family. Asking $42,000. MLS. BRUCE WRIGHT
477-7291 384-8075 (Pgr. 425)

Townhouses (HMM!)
+ Townhouses
(Ho-Hum)
BUT THIS IS A
TOWNHOUSE
(WOW!)

Close to Jubilee Hospital in a small, quiet complex and featuring 3 bedrms, L-shaped Liv.-Din. rm. good kitchen and FULLY FINISHED BASEMENT, 1½ BATHRMS, NEW CARPETS in halls, kitchen and bathrms. PRIVATE ENCL. GARDEN. Pets O.K. Got KING-SIZED BEDRM. SUITE? Don't worry, the 250 sq. ft. MASTER BEDRM. has ample space Frdg, rge, wash, dry EA. laundry room, two large bedrooms, plus den or 3rd bedroom. 3- and 4-pce. baths. Large wrap-around sundeck, glass panelled for unobstructed view. Lower level has fully equipped kitchen, 17'x15' rec. room with wet bar and fireplace and sliding glass doors to lower patio. Near completed 19x18 family room. 4-piece bath plus RI bath and more room for development. The grounds are professionally landscaped with terraced gardens, 2 ponds and greenhouse. Many extras include large entrances, panic lights, automatic exterior lighting and garden flood lights. Good swimming beach and sunny western exposure. $225,000. For appt. to view:
656-3924 D. PEDERSEN 656-1881
MONTREAL TRUST CO.

LOVELY LOTS MAPLE BAY

Between Victoria and Nanaimo. Retirement paradise, marine nearby. Treed ½ to 2 acre view lots, mun. water, paved roads, F.P. $22,000 and up. Also 2 adjoining waterfront lots left, 1.85 and 2.10 acres, 350 feet waterfrontage each, $77,000 and $65,000. Ter

238 CONDOMINIUMS and TOWNHOUSES

SPENCER CASTLE

If you are considering condominium living, come and compare our unique development. This final building completes the development of 105 suites set in 4.75 acres of beautiful grounds. The castle offers central amenities such as saunas, heated pool, billiard room and guest bedrooms.
When you purchase at Spencer Castle, all suites have two directional views and offer the purchaser the unique opportunity to create their own interior environment, with or without the assistance of our staff. Select your own flooring, wall coverings and fixtures, and design the breakfast bar to reflect your personal taste.
The concrete and masonary structures offer maximum fire protection and minimizes between suite noise penetration. Call now for an informal tour and explanation of our very special development.
From $73,300
Telephone: 384-2944, 384-4013
Anytime: 386-3816, 479-7286
"A different concept in living"
DANZO & FRANCO HOLDINGS LTD.

ORCHARD HOUSE CORNER VIEW SUITE
This is a one BR unit with unobstructed views from Oak Bay waters to the shores of Port Angeles. Seldom do corner suites come available and it has an attractive 10% assumable mortgage. Close to Beacon Hill Park it offers two appliances, drapes, underground parking and amenities such as a pool, sauna and more. To view this vacant and newly decorated suite priced at $33,600 please call GLADYCE McLURE
385-2458 477-5665

AS LARGE AS A HOME!
This is an exceptionally spacious corner suite of 1128 sq. ft. with a wrap-around balcony facing south and west. 2 BRs — 1½ baths (master en suite). W-W carpeting, underground parking if desired, sauna, swirl pool, games room. Assumable mortgage and venoge will carry a 2nd. Price $40,000. To view this new MLS please call GLADYCE McLURE
385-2459 477-5665
Byron Price & Associates Ltd.

Laurel Point
HARBOUR FRONT Luxury Condominiums
$60,000 - $160,000
Spacious apartments with 1, 2 and 3 bedrooms and balconies. Some with den, fireplace, large patios, barbecues. Also 7 luxury tri-level townhouses of 3000 square feet.
Laurel Point facilities include its own library, clubrooms, workshop, swimming pool, saunas, underground parking.
5 minutes lovely walk to the parliament buildings and Empress Hotel. And, of course, your very own park in front — right on the water.
225 Belleville (3 blocks west of Parliament Buildings). On-site sales office: 386-7752 or call Cedric Steele Realty Ltd. 388-6258.

WHITTOME'S
3 BR. CONDO Children Welcome
Attractive CEDAR FEATURE WALL, full length tree shaded patio, near Esquimalt shopping and rec centre. Great value. ML 27476. $39,500. Call M. RUTH CROSLAND
388-4271 595-5677
J. H. WHITTOME CO., LTD.

Luxury Townhouses FOR PRICE OF RENT
—Just completed only one left!
—2 or 3-BD. plus family room
—Courtyard for gardening
—Stove, fridge, washer, dryer
—Dishwasher, garburetor
—Drapes, thermo-windows and doors
—Stone fireplace, carport
—Only 4 units and virtually no common property
—Designed for privacy and low operating cost
—132 Michigan St.
—Open daily 1-7.
HART CONSTRUCTION
388-6275, pager 880
PRICED AT $53,900

OPEN HOUSE $42,900
3 BEDROOMS 1½ BATHROOMS FIREPLACE—BASEMENT VACANT—MOVE IN NOW
Victoria's best townhouse buy. The Vancouver owner says sell. Come to 403 at 642 Agnes St. off Glanford Ave. 2-4 p.m., SAT or SUN. (Lock box — courtesy to realtors). Or if you wish to see it sooner — G. E. Bus Ryan 382-8135 anytime. (I'll call back within 20 mins.)
RYAN PROPERTIES LTD.

LUXURIOUS WALL-TO-WALL, two bedrooms, living room, dining room, eating area, kitchen, two full bathrooms. $43,500. Option to buy, rent, etc., 382-8419.

238 CONDOMINIUMS and TOWNHOUSES

SWINERTON'S REALTY WORLD
OPEN DAILY 403-25 Government Daily 2-4
Water views, privacy and quietness are offered in this top floor 3-bedroom suite. Must be sold. OWNER MOVING TO THE STATES. Asking $44,900. MLS. JIM MURDOCH. 598-4836, 383-2481

FAIRFIELD Ground Floor 1145 Hilda St. Open 3-5 $41,900
This 2-B.R., 1½-bath condominium offers a large flag-stone patio garden, includes side fridge-freezer, continuous clean oven, and dishwasher. Shared billiard room and workshop. 385-2481.
SWINERTON'S REALTY WORLD

BROWN BROS. on LANSHARD
"People Helping People"

SPENCER CASTLE Top Floor Viewing Fri., Sat. — 6-8 p.m
This magnificent suite of more than 1380 sq. ft. with all appliances, and carpeted patio, must be sold. See No. 402 and make your offer on $79,000. MLS Your host: TERI KAY 383-4086

JAMES BAY
1-bdrm., 3rd floor, nice westerly views. Vacant and must be sold. MLS no. 26682, $28,500.
REG SCHUMAKER
598-2333 or 385-8771 (anytime)

ROYAL WOODS NO. 413
1005 McKenzie
We have just listed this fine top floor unit in mint condition. Dining Rm., bedrm. or den plus bedrm. and study, or make up your own combination. Includes modern Moffat range, frost-free fridge and dishwasher, drapes, plus many amenities in this fine complex. MLS 27491.
$42,000
JIM McNAUGHT 592-0285
or 385-8771 (anytime)

NEWSTEAD REALTY LTD. 598-5166
1637 Fort St.

SEA VIEW
Deluxe one-bedroom apt., condominium in James Bay. Close to park and all amenities. Price includes drapes, washer, dryer, stove, fridge, dishwasher, and garburator. Swirl pool and pool table in large lounge. Asking only $39,500.
598-4276 MARY JAMES 598-5166

NEW ON THE MARKET
Studio apt. condominium in Quadra area. Close to bus, large living area, den and galley kitchen — dishwasher, drapes stove, and fridge included. Asking $27,900. MARY JAMES 598-4276.

TREMENDOUS ACCOMMODATION
3-bedroom townhouse. Secluded patio. 2 bathrooms, appliances included. Asking $38,500. Call:
598-4276 MARY JAMES 598-5166

2 BEDROOMS PLUS DEN $45,900 NO DOWN PAYMENT
A unique two-level luxury condominium with vaulted ceilings, extensive woodwork. Mainlevel consists of large living room, separate dining room, kitchen with eating area and master bedroom. Upper level features one bedroom and den overlooking main area. Building contains indoor swimming pool, swirlpool, library, billiard room and tennis court. An excellent buy for this most interesting suite. 479-4438.

OPEN TO VIEW LAKEWOOD TOWNHOMES 864 SWAN
(Off Saanich Rd.)
FRI. 6:30-8:30 WEEKENDS 1-4
—2 and 3 bedrooms (master 17x13)
—$46,500-$49,000
—Lake and territorial views
—Small complex (just 11)
—Furnished model
—Close to bus and shopping
VICTORIA REALTY LTD.
386-3585, anytime

AN OFFER YOU CAN'T REFUSE
—Price includes it all!!
—appliances, drapes, even legal fees and local move
—will consider very low down payment
—mortgage payments equivalent to rent
—Just on the market, 4 built, 1 left
—For details visit 132 Michigan St. or phone
LUXURY TOWNHOUSE
Herb Smith 388-6275 (Pager 880)
Price $53,800
HART CONSTRUCTION

$30,900
Choice 1-bedroom suite in a solid building at 1235 Johnson St. Excellent accommodation at a reasonable price. The heat is included in the low monthly assessment. Why not call to view? Anytime.
BERNEIDA TAYLOR
477-0191 382-9485
The Royal Trust

SIDNEY — MUST SELL
Large deluxe 1-bedroom condominium, like new, with large balcony, many extras. First mortgage. $17,000 at 9½%. Monthly, $160. Price — $27,500, or closest offer. Phone after 2 p.m., 'Ill Saturday, then mornings. 656-6101.

NEAR SHOPPING, BEACH AND park. One-bedroom, ground floor suite in 10 suite co-op. On Beach Drive near Estevan, near shopping, beach and park. Services $73 per month. Must sell. $23,900. 598-3772.

SIDNEY TOWNHOUSE 3-BEDroom, 1½ bathroom; close to schools and town. Water, cablevision included, $325. 656-3586. Call after 3.

WILL TRADE 2-YEAR-OLD CONdominium for 2 or 3 bedroom home. Phone after 6, 384-1473.

238 CONDOMINIUMS and TOWNHOUSES

Quality Condominiums OAK BAY 2605 WINDSOR
17 only outstanding suites just ½ block from the Oak Bay seafront. Sauna, pool, swirlpool, roof garden. From $60,000.
OPEN MON.-SAT. 1:30 TO 4:30
PETER NASH

OAK BAY 2323 HAMIOTA
(Corner Cadboro Bay Rd.)
14 superb suites all with fireplaces, 2 baths and ensuite laundries. Some excellent sea views. From $45,000.
OPEN MON.-SAT. 1:30 TO 4:30
H. WHILEY — W. MOHR

FAIRFIELD 1019 McCLURE
8 only, 2 bedroom corner suites. Fireplaces. Individualy decorated. A small quality building. From $42,700.
OPEN MON.-SAT. 1:30 TO 4:30
H. BLAKE

For private appointments call: 598-3321
JACK MEARS OAK BAY REALTY LTD.
Member Relocation Services Canada
2194 OAK BAY 598-3321

ROBERTS INVESTMENTS & MANAGEMENT LTD.
708-1175 DOUGLAS 388-6621

614 FERNHILL PL. ESQUIMALT
A unique opportunity 5th floor penthouse with fireplace, 2 bedrooms, 2 full bathroom;, $49,900. Also 3 units with quiet pleasant garden outlook.
$41,500 to $44,900
See them today.
JOE MANTON 382-5211

BE GLORIOUSLY FREE
Add a young and beautiful dimension to your life. A gracious home apartment. With no home responsibilities for your golden years ahead. Be FREE to travel and do all the things you have always wished you could, secure in the knowledge your "HOME" will be scrupulously maintained by expert management during your absence. Oversize rooms, and closets. W-W carpeting, 1½ yr. old, sauna, swirl bath, game rooms and real nice neighbors. Has approx. 1,200 sq. ft. of living space and 2 bedrooms. Located at 548 Esquimalt, owner in east and must sell. Phone JIM MILLS, Off. 384-8124, Res. 388-6792.
PEMBERTON, HOLMES LTD.
1000 Government St.
384-8124

OPEN DAILY
1-4 p.m.
Langleigh Court
1063 Goldstream Ave.
(close to Langford Lake)
$45,000—A.H.O.P.
ONLY 4 UNITS LEFT
Featuring over 1350 sq. ft. of living space — separate dining room — FIREPLACE — 3 bedrooms (huge master), 1½ baths — ample storage space — secluded patio — landscaped grounds — large play area.
HAZEL CLARKE NORMA HILL
658-5656 386-2911 383-7796
Homefinders, Wall & Redekop

COME TO OCEAN VILLAGE
and discover the spectacular ocean views from these luxuriously appointed oceanfront condominiums and townhouses. Use the deep sea docking facilities and many other amenities.
Truly a unique setting for these lovely homes.
OCEAN VILLAGE
OPEN HOUSE
TUESDAY — SUNDAY
Noon - 5 p.m.
or call
642-5254

Western HOMES Ltd
1037 Cloverdale Ave. 386-3494

SPENCER CASTLE
Possibly the best combination of size, view, price and amenities in the area. 2 bdrm, 2 bath, 1350 sq. ft. $76,900. Please call Terry Smolett for a full list. MLS 26374. 386-3494 (24 hrs.)

ROCKLAND COURT
924 COOK STREET
—two bedrooms, 1½ baths
—Bright spacious kitchen with window and breakfast area
—"open" walls, some with bookcases
—large balconies from living and master bedroom
—realistically priced from $37,500 to $43,500
TRENT DEVELOPMENT LTD.
384-2125 658-1198

A.H.O.P. TOWNHOUSES JAMES BAY
Only 3 left, 2 and 3 bedrooms, 1120 sq. ft own private landscaped yards. $1250 down, monthly payments as low as $188 per month, price $45,000. These units are going fast, act now and call 479-6294.

SPENCER CASTLE
By owner 1,438 sq. ft. luxury condominium. 2 bedrooms, 2 bathrooms, sound proof and fireproof concrete building. Choice south and east side of phase II. Sunny balcony overlooking pool and garden. 5 appliances. Immaculate condition. Beautiful views. $79,000. 386-0260.

2-bedroom, 1½ bath luxury suite. Located in Southport, 1,000 Esquimalt Rd. This beautiful suite can be yours for only $39,900 and we will make the first 4 months mortgage payments. Call mornings or evenings Bill Nesbitt, 388-5679.
E. Y. CONSTRUCTION

205-710 LAMPSON ST.
Small down payment for a comfortable 2-bedroom corner suite with 1½ bath, low assessment, easy terms can be arranged. 652-2736.

THE SAVOY
Good investment in a luxurious, caretree bachelor condominium. Call Bonnie, mornings, 385-0167, evenings, 384-6612.

SIDNEY, $39,900
3-bedroom town house. Like new. 1½ baths, electric heat, large fenced garden. Quiet neighborhood. 656-2206.

TOWNHOUSE FOR SALE BY owner. 3 bedrooms, rumpus room, extra bedroom in basement. 479-7003 after 4 p.m.

TOWNHOUSE, THREE BEDrooms, 1½ baths, completed basement, fireplace, swimming pool, offers. 479-5689.

238 CONDOMINIUMS and TOWNHOUSES

the Permanent
1125 DOUGLAS ST. 382-9191

ONE BEDROOM and DEN
Bright corner suite, appliances and drapes incl. at $39,900 MLS with immediate possession. 2 yr. old complex.

LUXURY OF THE SAVOY
Spacious 2 BR (MBR ens) suite with bright open exposure, 2 balconies, 3 deluxe appliances, lots of strg, undercover parking in a steel and conc. bldg with downtown convenience. Excellent value offered at $55,000 MLS.

ROCKLAND TOWNHOUSE
Brand new full bsmt unit, 3 BRs, 2½ baths, FP2, 2 car parking, 2 deluxe appliances, drapes etc. Quiet convenient area — all offers considered on $93,000. MLS — must be sold.

To view the above and other MLS listings please call HERB MCDANNOLD 382-9191 or 384-6769.
THE PERMANENT TRUST COMPANY

WHY RENT?
A DOWN PAYMENT OF $495
(With $1,000 B.C. Gov't Grant)
A MONTHLY PAYMENT OF $209
(Includes Principal, Interest, Taxes)
INCREDIBLE 8% AHOP MORTGAGE
AND AN INCOME OF $700
QUALIFIES . . .
you to buy a condominium home at
Princess Maquinna 830 Esquimalt Rd.
COMPARE PRICES!
1 bedroom from $28,900
2 bedroom from $34,700
2 bedroom and den from $35,400
AND WHAT'S MORE
We look after ALL LEGAL COSTS. Drapes, continuous clean hot point range, deluxe frost-free fridge, balcony and sundeck, recreation facilities ARE ALL INCLUDED IN THE PRICE.
OPEN WEEKDAYS 4:30-7:30 p.m. SAT. AND SUN. 1-5 P.M.
BYRON PRICE & ASSOCIATES
385-2458

Bayshore realty ltd.
386-6424 1006 fort st.

CATHEDRAL HILL $28,500
What a delight! Fresh on the market this compact, immaculate 1 bedroom suite is a dream come true. South west corner suite on ground level surrounded by beautiful gardens and bathed in sunlight. Walk to town and the Cathedral (only 1 block). Small building with mature occupants. Be the first to see it.
Barry Bowes
386-6424 383-1540 Res.

OVERLOOKING GORGE WATERWAY $49,000
Beautiful 3-bedroom condominium. Rock fireplace. Gorge waterway and mountain view. 5 appliances. Games room. Sauna and swirlpool, workshop.
Murray Biannin
386-6424 598-2200 Res.

IF YOU CARE Enough to Live The Very Best INVEST IN
Oakdale Estate
3960 Cedar Hill Road
At McKenzie 386-6765
Victoria's Finest Condominium Value
Nestled among four acres of wooded splendor with breathtaking views from every window. These two-bedroom suites offer the ultimate in condominium living.
VISIT OAKDALE ESTATE TODAY!
OPEN:
Weekdays 1:30 p.m. to 8 p.m.
Weekends 1:00 p.m. to 5 p.m.
Landmark Properties Ltd.
386-6762

CLEARANCE HOUSE
Dignity — Elegance — Safety are the qualities of this 2 BR, 2-4 pce. bath home. Has lovely views of Victoria, tastefully decorated throughout. Owner most anxious to sell, try your offer on asking price of $68,500.

ORCHARD HOUSE
on the 17th floor, 1 BR, very tastefully decorated. New W-W carpeting and fantastic views. Ideal for city working couple or "bachelor pad." Offers on $33,900.
478-5561 Norma Saunders 478-9182
478-5561 Bill Lewis 478-5818
BLOCK BROS. REALTY LTD.

GORDON HEAD
Deluxe 3-bedroom townhouse with 1800 sq. ft. for spacious family living. Thermopane windows throughout, separate dining area and fireplace in LR. Private garden and lawn plus double carport. This end unit priced at $59,900.
SCOTT MUNRO
479-7138 Res. 598-6761
Seaboard Properties Ltd.

TRY $2,000 DOWN
3 bedroom townhouse plan condominium in Esquimalt near waterfront, schools, playground, arena and shopping. Bargain $30,900.

TERRIFIC VIEW
C oice of two top floor 2 bedroom suites with 1½ baths. Priced at $39,500. and $41,900.

BOWDEN REALTY 383-5524

CLOSE TO PARK AND SCHOOLS, by owner. Full sized 3-bedroom townhouse, finished basement. $52,900. 385-5217.

DO I HEAR $37,900
FOR THIS 2 BEDROOM VACANT SUITE AT THE UNIVERSITY PARK TERRACE. LARGE LIVINGROOM; IN-SUITE LAUNDRY; 4 APPLIANCES; 3 SLIDING GLASS DOORS TO BALCONY; UNDERGROUND PARKING. MLS.
CALL MURRAY LAWSON 388-6275 Pager 2478 or PARK PACIFIC INV. 383-4124

4-BEDROOM TOWNHOUSE
Full basement, swimming pool, sauna, gym room — this is country club living in the city. $53,900. View this exclusively with:
SPENCER LEE
595-5171 477-3593
Canada Trust

REDUCED $3000
And a low down, too. Over 1500 sq. ft. family townhouse, 3 bedrooms, 1½ baths, ground floor utility, 20x12 rec. room opens to private garden. End unit, close to schools, shops, bus, golf, rec. centre.

238 CONDOMINIUMS and TOWNHOUSES

OPEN
SAT. & SUN. 1-4
ADMIRALS HARBOURVIEW TOWNHOUSES
933 ADMIRALS RD.
Just 3 units remaining! Magnificent SEAVIEWS of active Esquimalt Harbor and beyond from all three floors. Modestly priced from $43,500 to $47,500. These rustic cedar sided LEVEL ENTRY Homes offer 3 SPACIOUS bedrooms (master 16x11) 1½ baths, THERMOPANE windows, full daylight basements, beautiful fireplaces, loads of parking. 3-YEAR HUDUC WARRANTY provided by Pine Home Builders (1972) Ltd. Victoria Realty Ltd., 386-3585 anytime.

SPENCER CASTLE
Condominium, reduced to sell, offers invited. 382-2774.

263 HOUSES WANTED TO BUY

THINKING OF SELLING?
We have buyers ready to purchase —
1—FAIRFIELD — 2 or 3 bedrooms, easy-care lot, $25 to $30,000.
2—COLWOOD-METCHOSIN — Must be large lot, 2 or 3 bedrooms. Good condition up to $55,000; Older home requiring work, on large lot, up to $37,000.
3—Large building lot preferably some trees, $23 to $28,000 range.
If you are seriously considering selling please call for a professional market evaluation of your property.
RAY TILLYER—JUDY JOHNSON
477-0191 477-1630
The Royal Trust.

Trade Wanted
DO YOU HAVE A SMALL HOME AND WISH A LARGER, NEWER ONE THAT IS WELL PRICED IN THE N. QUADRA AREA? IF SO — CALL TO FIND OUT HOW THIS CAN EASILY BE DONE WITHOUT THE USUAL SELLING HASSLE.
479-1667 CATHY ATKINS 479-5427
479-1667 BRIAN BROWN 386-1234
J. H. Whittome and Co. Ltd.
Royal Oak Branch

WATERFRONT
Residence required, close to town, with swimming pool or space for same, for serious cash purchaser. Occupancy needed at the end of the year.
$200,000 to $230,000.00 range
If you have considered selling, or know of such a property, give me a call:
TOVE BARLOW
477-9859 or 384-7521
BOORMAN INVESTMENT CO. LTD.
612 FORT STREET

WANTED
2- or 3-bedroom basement home in Glanford, Gorge or Seas area up to $47,000.00. Also wanted—3-bedroom basement home in Oak Bay, Fairfield or High Quadra, $46 - $70,000. If you are contemplating selling, please give Del Hoegl a call; days 386-7321 or Eves. 383-0316.
BOORMAN INVESTMENT CO. LTD.
612 FORT STREET

SMALL ACREAGE
Do you have a home in a semi-rural area of Victoria with 1-2 acres in the $40-70,000 price range? Would you consider taking a almost new mobile home in trade? Call Me:
477-0191 Gale Christenson 477-7047
The Royal Trust

CASH FOR YOUR HOME
Investor will pay cash for any home, any area, up to $50,000. Call: GLENN MITCHOLLS, 598-7689 or 592-2431. Lansdowne Properties Ltd.

WANTED
My client is anxious to acquire a 3-bdrm. older home in a good area. Price to $60,000. Anna Chandler 652-1270 or 479-1667.
J. H. Whittome & Co. Ltd.
Royal Oak Branch

NAVY OFFICER
and wife want a good sized, 3 bedroom, older style home on a quiet street in Greater Victoria. Up to $50,000 cash. Call CHRIS GREIG 386-6164 or 478-3953. CASTLE PROPERTIES.

I AM IN THE MARKET FOR 2 homes up to $55,000, or will give you a guaranteed price if I do not sell your home within 90 days. Call CLARENCE WONNENBERG, 386-6164. CASTLE PROPERTIES LTD.

SEPTEMBER
Possession, 3-bedrm. home on large lot, up to $70,000. Call LARRY GUAGLIOTTI, 477-7988 or 386-6164. Castle Prop. Ltd.

CASH
For older home needing repair price 652-1562 anytime or leave message.

268 LISTINGS WANTED

Charman Pacific Realty Ltd.
608 Broughton Street
1. SMALL FAMILY BUSINESS
2. APARTMENT SITE WANTED
3. Strata Duplex Lot, Colwood AVAILABLE 18% MORTGAGE Require $450,000, 1 yr. term
Millsted Mortgage and Realty Ltd. Call 388-7111 or 592-2580

MAKE BUYING AND SELLING A CINCH. CALL: ROD FINCH, 595-5171 or 479-7663.
Canada Trust

270 EXCHANGE REAL ESTATE

14.6 ACRES
CLEARED PRIME FARMLAND CENTRAL SAANICH
Ideal site to build your new home or country estate. Excellent for growing any type of crop. Great for livestock or horses. Long enough to land your aircraft. Gently sloping beautiful acreage with irrigation if desired. Vendor will trade for new home in Victoria or USA property. Asking $150,000. 386-7521 J. P. Dueck 656-6060
Boorman Investment Co. at 612 Fort St.

WANTED
I have a client who has a one-bedroom condominium — 980 sq. ft. on Inverness — who would like to EXCHANGE it for either a 2-bedroom Condo, or a townhouse either in OAK BAY or JAMES BAY. Anyone who would be interested in this project please call:
JOAN 652-3110
DONNA 384-2037
J. H. Whittome & Co. Ltd.
Royal Oak Branch

TRADE UP
Owner will accept smaller house in part payment on this spacious family home. MOVE UP to this quality home with its spectacular views, 4 BRS, 2½ baths, 2 FP's, rec. room, etc. Carpets, drapes, kitchen appliances INCLUDED. Asking $115,000. OPEN SAT. 2-4:30, 920 NICHOLSON, phone: 385-7721 Maude Dobson 598-8385
GARDNER REALTY LTD.

TRADE WANTED
Do you have a small home and wish a larger, newer one that is well priced in the N. Quadra area? If so — call to find out how this can easily be done without the usual selling hassle.
479-1667 Cathy Atkins 479-5427
479-1667 Brian Brown 386-1234
J. H. Whittome & Co. Ltd.
Royal Oak Branch

WILL TRADE $35,000 EQUITY IN large 2-year-old side-by-side duplex in Kelowna, B.C. for property or house and property on Vancouver Island, preferably Qualicum Beach South. Phone 652-1562 anytime for more information or leave message.

PRIVATE PARTY WISHES TO trade equity of approx. $30,000 in new executive style house and 22' K and C 165 Merc Cruiser as full or part payment for sail or power boat with off-shore capabilities. 598-5166.

270 EXCHANGE REAL ESTATE

1324-26 DUNSTERVILLE AVE.
TRADES CONSIDERED
Immaculate side by side duplex on quiet cul-de-sac in Strawberry Vale. 3 BR's each side, full bsmt, new shake roof. A real buy at $75,900. Vendor will consider trades. Phone JIM or PAT BAILLIE 382-9191 or 479-3594.
THE PERMANENT TRUST COMPANY

CORNER, 1-BEDROOM CONdominium on McClure. Will accept trade for house or property.
Ted Hobbs
479-7138 (Bus.) 477-6043 (Res.)
Seaboard Properties Ltd.

PRIVATE
Wish to trade our equity in large 1-bedroom, 1-year-young condominium for house in any area. New baby forces us to move. 382-7383 for more information.

COLWOOD — BY OWNER
3-bedroom home on 85' x 160' landscaped lot. Has finished basement with two bedrooms, bar and Franklin fireplace. Will consider other home in trade or $59,900. 474-1337.

WILL ACCEPT NEW HOUSE, lot, revenue property or mortgage as down payment on 3 acres with 3 homes, swimming pool and tennis court, valued at $155,000. Royal Oak area. 658-1115.

271 LOTS FOR SALE

Green Acres
4½ PER CENT
EXCLUSIVE RESIDENTIAL
HENDERSON REALTY LTD.
385-9741 (anytime)

EXCEPTIONAL BUILDING LOT
7700 SQ. FT.
Beautiful setting amongst mature trees and shrubs. In Cedar Glen-Lynnfield area. All services in. Asking $32,900. BUD HUDSON
385-9741 or 479-3849.

WOODED SECLUSION
Buy a lot for the future. Over 2 acres in the Metchosin area for $26,000.
CHARLES ARNOLD 592-6454

ARDMORE
1 Acre partially cleared. Views of golf course. Proven well. Underground hydro. Asking $39,900.
BILL McCARTER 592-3970
BOB GIBSON 656-5153

CUAULTA HEIGHTS
ON BEAUTIFUL
Triangle Mountain
22¼ to ¾ acre lots, many with incomparable views of all Victoria and the straits. From Victoria, take Fulton Rd, left off Sooke Rd. Bexhill right off Fulton to Cuaulta Heights. For information 656-5713.

ARDMORE PENINSULA
Pleasantly treed corner lot in the beautiful Ardmore area of N. Saanich between the sea and golf course. Easy access to the beach. Just under 1 acre. Reasonably priced at $32,900 with road development charges paid. Terms may be considered.
656-3924 D. SCOTT 656-6810
MONTREAL TRUST CO.

$15,900 Bldg. Lot
Best buy in Sooke. 75x134 (approx) ft. level lot. You can't find a better buy! Look and compare; then phoge
Scott Kendrew
477-7284 24 hrs. 598-5341 Res
D. F. Hanley & Associates Ltd.

NORTH SAANICH
Five 7 Ac. Lots Heavily timbered
Terms
479-4686, 385-3764, 477-2330

ARDMORE
Over 1 acre lot, beautifully treed, with deep well, of over 30 gallons per minute. Driveway to partially cleared building site. Close to 2 golf courses and ocean sciences. Only minutes drive to North Saanich Recreation Centre. Beach access, on wooded trail. Guaranteed perk, and ready to build on. Priced at only $35,500. 655-4411.

SHAWNIGAN LAKE
—.04 acre lot on the West Arm, $13,900.
—55'x100' lot with small summer cottage in the village, recreation use only. $9,900.
—1 acre level, treed. Village lot. $18,900.
—1 acre on the lake, recreation only. $16,000.
SHAWNIGAN REALTY LTD.
743-5311 J. Ettema 743-2607
743-5311 J. Maibon 743-5145

ATTENTION ALL BUILDERS
Offering for the first time approx. 1½ acres of prime property facing two roads, ripe for development purposes in an area of lovely homes.
FULL PRICE $106,000
To view or for further information phone and ask for
RON SEDGER 479-3673
477-0191 The Royal Trust

LARGE FRUIT TREED LOT IN GORGE AREA. ASKING $29,000.

5 ACRE PARCELS
Close in. Beautifully treed. Some with meadow land, other rich bottom land. Great for animals. Full details with:
385-7721 Olive Webber 479-6661
GARDNER REALTY LTD.

LOT—$25,900 ESQUIMALT
50 x 120 existing burned out home presently situated on property. May be restored or demolished. 656 Dominion. To see inside call PAT DOERKSEN 382-9191 or 478-3432.
The Permanent Trust Company

¾ ACRE LOT CENTRAL SAANICH
In the Bear Hill area, handy to the Pat Bay Highway, but shielded from the noise by the Keatling Ridge. Partially treed. Parks out Municipal water available. Asking $34,500.
477-1841 Ron Kerfoot 652-2594
Block Bros. Realty Ltd.

CHOICE BUILDING LOT
Half acre lot on street of deluxe homes, with a view of Salt Spring Island. Located in North Saanich on municipal water. $35,000. For details call:
A. J. (Andy) ANDERSON
477-0191 477-6632
The Royal Trust

GORDON HEAD
Lovely, large, serviced lot, approx. 17,000 sq. ft. Nice location. Some sea views. Quiet crescent. $36,900. MLS. MRS. WEBB, 385-2481, 477-3095.
Swinerton's Realty World

For Sale By Owner
In Saanichton area, one lot for $33,000. Four lots at $28,500 or offers. 652-1579.

BY OWNER, 4.75 ACRES, PAVED road, electricity, cablevision, running water, good soil large trees, view. Good terms. Elk Lake area. 658-5812.

LARGE SECLUDED LOT, 200 yards from Kemp Pl., Sooke, $14,500. Mortgage can be assumed, with low down payment. 384-1639.

.66 ACRE CORNER LOT
In quiet subdivision near Mill Bay. Beautiful natural building site. $19,000. 656-2206.

271 LOTS FOR SALE

HAPPINESS IS
DEAN PARK ESTATES
FROM $28,500
The Saanich Peninsula's most beautiful housing development featuring:
1—Splendid views of the Straits, Gulf Islands and Mt. Baker.
2—Fully paved and curbed streets — well lit with full underground services. It's own water system and complete sewage system including the most modern sewage treatment plant on the Saanich Peninsula.
3—Well treed one-third of an acre lots.
4—Fully controlled development for environmental and economic protection.
5—Clean, fresh air — bright and cheery atmosphere. Quail, pheasant, deer, squirrels, natural country for pleasant walks.
6—Low, low taxes and all local improvements paid.
7—A few minutes to shopping, (Sidney) good schools, the Panorana Rec Centre (skating, swimming, etc.), riding trails, golf courses, marinas, tennis courts and John Dean Provincial Park.
8—A home in Dean Park is a superior investment. We beg you to compare; you'll be happy you have.
Directions to Dean Park Estates: from Victoria, drive out the Pat Bay Highway to McTavish Road, just South of Sidney. Turn left on to East Saanich Road, drive half a mile and look for the sign and stone gate on your right.
For further information call:
SALES OFFICE 656-7041
MURRAY LAWSON 388-6275
Pager 2478
OR 383-4124
ANOTHER QUALITY DEVELOPMENT FROM
Park Pacific

GORDON HEAD SINGLE FAMILY RESIDENTIAL LOTS
BUILDER AND PRIVATE INSPECTION INVITED
Follow Gordon Head Road To Edgelow St., Turn Right on Edgelow To The
"SANDELL PLACE" DEVELOPMENT SIGN
Near Recreational Facilities, schools and backs onto a new park.
PRICED FROM $28,000
386-6624 ANYTIME
Engineered Homes
120-645 Fort St.

5 ACRE PARCELS
Within 5-mile Circle of Victoria
What an opportunity to obtain such property as this — right in the fastest growing, most delightful city in the banana belt of Canada.
All this at reasonable prices
$56,000 to $73,000
Ready to Build On
Phone or Write
Coastland Estates
479-2150 479-9486
350 Hector

REDUCED $10,000
10 acres of elevated, rocky property, with some level areas, ideal for building. The property offers great seclusion for a gentleman's estate, lodge or resthome. Many lovely old trees and a creek bordering the north side. Large pond and roughed-in road access. ½ mile from excellent fishing at Pedder Bay, and Matheson Lake and park.
ASKING $79,800
386-7521 TOVE BARLOW 477-9859
BOORMAN INVESTMENT CO. LTD.
612 FORT STREET

HOME PLUS LOT
Beautiful old 5 bedroom home currently set up as housekeeping units. Beamed ceilings, huge FP and stained glass windows. PLUS, separate ready to go, treed building lot with granite stone fence on frontag. Why not live next door to your building site? $84,900.
385-7721 Kent MacLeod 595-4273
GARDNER REALTY LTD.

CHOICE BRENTWOOD LOTS
On beautiful cul-de-sac, parklike, full underground services, lighting, curbs, and paving. Area of fine homes. Lianfair Crescent off Wallace Drive, south of Marchant Road. See lot numbers and signs. From $24,500 — full details:
MARCONI REALTY 385-3941

CITY LOT
Close to Simpsons-Sears. Level 40'x107' lot. Realistically priced at $23,900. MLS. Call CHRIS GREIG
386-6164 or 478-3953.

7 BRENTWOOD LOTS FOR SALE, treed cul-de-sac, 6924 Wallace Drive, display sign on site. $22,500 and up. 652-2710, 652-2910.

7/10 ACRE, BEAUTIFUL SEAviews, close to new rec centre and all amenities. Asking $36,000, but open to offers. 656-1049.

SOOKE, PARTIALLY WOODED, spacious properties. 2 to 3 acres. 642-5508.

ARDMORE AREA
1 acre treed lot. Owner 652-1550.

271 LOTS FOR SALE

ARDMORE ESTATES
"IT'S IN YOUR DRIVING RANGE"
Minimum 1-acre lots in an exclusive residential area close to the beach, Sidney shopping and the airport. All interior lots feature underground hydro, telephone, and cablevision. Each lot has its own proven deep well. Several of these choice lots border the Ardmore Golf Course. This is probably the last development of its kind on the lower island.
Prices start from $34,500 with bank financing available.
Open Every Evening and All Weekend
(Off West Saanich Rd. to Bradley Byne Rd.)
Henderson Realty Ltd.
385-9741

Now Is The Time To Build That Dream Home
Buy now while the choice is good. 8 lots in a select area of Gordon Head. All services are installed. Close to schools, transportation and recreation centres. You won't be disappointed at this subdivision.
PATRICK C. PARKER
388-4455 384-3445
ANTHONY J. FAULKNER
388-4455 388-4455
CENTURY 21 J. D. BOSDET LTD.

GORDON HEAD
Lovely view lot in area of fine homes on Arbutus opposite LOCARNO LANE. Average depth of 244 ft. The lot is gently sloping and cleared. Sewer and water connections. $44,000.
GILES PERODEAU 656-4525
JOHN BELL 477-2562

LANGFORD BUILDING LOT
DUPLEX LOT SUITABLE FOR:
A—Revenue Duplex with C.C.A.
B—Strata Title Duplex.
—Driveway 20 ft by 141.48
—Lot size 96 ft. by 100.90
JIM PARK — 652-4119
PEMBERTON, HOLMES LTD.
1000 Government St., 384-8124

10 ACRE LOTS (MLS) METCHOSIN
These excellent tombered lots of 10 acres, plus fine sea and mountain views, Little Rock, and are a TOP CLASS INVESTMENT or building property at the reduced price of $34,000. They may be seen on NEILD RACD off Happy Valley Road. This is an excellent opportunity to acquire a dream property. Please be careful there is a HIGH FIRE RISK.
DESMOND HOLMES 479-1227
PEMBERTON HOLMES LTD.
1000 Government St.
384-8124

VIEW ACREAGE ELK LAKE
We have several 4.75 acre lots with fantastic southern slope views of Elk Lake and the city. Prices range from $85,000 up. For further information call Cliff Salmond at Gardner Realty Ltd. 385-7721 or 477-3626.

BRENTWOOD BUILDING LOTS
3 adjoining country view lots, fully serviced, close to schools, shops and good neighborhood quiet location in cul-de-sac, easy build, reduced to $24,500 or offers. Builders terms. 595-6319.

10 ACRE VIEW LOTS CENTRAL SAANICH
$69,900
TERMS AVAILABLE
Please call RICK HAWKES, Douglas Hawkes Ltd., 384-7128.

$22,900
Several choice irregular size lots, new subdivision. Phone 479-8301 or 388-6275 (pager 956).

"3½ MILES WEST OF SOOKE ON West Coast Road, posted: 1½ acre view lot with beach access across road. Sacrifice, $24,900. (604) 926-4641, Vancouver."

Townhouse Site
14 unit site for sale, proven sales, area near park, school and beach. REASONABLE TERMS
OWNER 383-2834

MILLSTREAM ROAD OFF Trans-Canada, Langford. Flat lot, no rocks, sandy soil, first $23,000 takes it. 7,500 square feet. Beautiful house or trailer lot. 478-4575.

PRIME ARDMORE, HALF ACRE, well-treed and ready to build on. No reasonable offer refused. Owner, 658-8131.

CHOICE COLWOOD LOTS NEAR schools, beach and tennis court, Daniel Place and Metchosin Road. From $25,000, terms. 112-338-7325.

BEAUTIFULLY TREED ONEthird acre lot located in Shawnigan Lake. $14,000. 478-3787 or 478-1134.

PRIME LOTS FOR SALE, SOOKE Lake Road — Langford. Ready to build! 478-6444.

BEAUTIFULLY TREED ½-ACRE lot, Brownlee Cres. Central Saanich. $33,000. 478-6633.

GORDON HEAD, ATTRAC

280 ACREAGE FOR SALE AND WANTED

NORTH SAANICH

Five 7 Ac. Lots,
Heavily timbered

Terms

479-4686, 385-5764, 477-2330

WANTED
WATERVIEW LOT
Minimum of ½ acre on Saanich Peninsula, all cash. FREDDY STARKE, CASTLE PROPERTIES LTD. 386-6164.

285 UP-ISLAND PROPERTIES

VANCOUVER ISLAND
LAND SALE
$160 DOWN
$160 MONTHLY
TREED, SERVICED LAND
Only 5 miles from downtown Nanaimo in fast growing area of new shopping centres and expansion. Choice land investment at just $160 monthly. Beautifully treed lots with cedar, fir and arbutus for privacy. Price $16,900 on terms. Generous reduction for all cash. For brochures and information phone or write Peter Klosterman personally at Nanaimo Realty Co., Ltd., Box 518, Nanaimo, B.C. Eves. collect 758-7771.

MAPLE BAY
—Cedar and shake ranch style home.
—Many interesting features, such as skylights and bay windows.
—1613 sq. ft. all one level
—Family room off kitchen.
—Separate dining and living rooms.
—3 bedrooms.
—Extensive use of wood finishing throughout.
—Concrete garage, paved drive.
—Asking $79,000 — your offer may suit.
For more information please call Paul Osborne, or George Naylor, 746-6161 or eves. 746-8309 or 746-8210. J. H. WHITTOME AND CO., LIMITED, Duncan, B.C.

BUCCANEER BEACH
THREE CHOICES
1. $32,900
That's all for one-half acre and a cute cabin to get away from it all.
2. $57,500
Rustic home ideal for the artist or retired. This is ocean front property!
3 $59,500
Lovely landscaping enhances this well-built family home. City water arranged and paid for on all above properties. Please call:
477-6191 KNUD SCHWER 478-8203
The Royal Trust

1232 SQ. LIVING FEET. THREE bedrooms, 2 bathrooms, wall-to-wall throughout. All drapes included, fridge, range, dishwasher, large wet bar, large garage with work area. Closed back porch, breezeway, all cement pad. Close to schools, town, sports center, watch skiers from dining room window. Large lot, landscaped, double front doors. Ideal for children. View at any time. Priced at $46,000 or best offer. Courtenay area 338-5576.

RIVERFRONT
150 ft. on the east bank of the Cowichan River, 5 miles southwest of Duncan. This delightful half-acre lot on BILLS RD. off VAUX RD. is ideal site for recreation or retirement home. $19,900.
GILES PERODEAU 656-4525
JOHN BELL 477-2562
PEMBERTON, HOLMES LTD.
1000 Government St., 384-8124.

REMOTE WATERFRONT
ACREAGE $25,000
54 acres, 3000' of inlet and estuary on the tidal flats of Browning Passage in the heart of the Pacific Coast Flyway, west coast Vancouver Island. RON BURLEY, PEARSON-JOHNSTONE & ASSOC. LTD., Box 280, Ucluelet, B.C., VOR 3A0. 604-726-4447.

NANAIMO WATERFRONT
Dreams do come true — 4 beds — 2 fireplaces — 2 wet bars — 4,400 sq. ft. finished area — indoor pool — sauna — swirl pool bath off master bedroom — $189,000. Call collect 758-1976 or 754-2311, Helen Stapleton or write me personally care of Nanaimo Realty Co. Ltd., Box 518, Nanaimo, B.C.

PARKSVILLE
2-bdrm. townhouses, adult oriented, 933 sq. ft., 2 left at $27,900. 309 Molliet St. Open 1-4 Saturday, Sunday, Mon. Phone 112-534-4551.

PANORAMIC VIEW LOT
LANTZVILLE
View of Nanoose Bay, Georgia Strait Winchelsea Islands and mainland mountains. Paved 700 ft. driveway, power and water, over 3½ acres treed with dogwood, fir, and cedar, a few minutes north of Nanaimo. Phone Nanaimo 758-9626.

TWO-BEDROOM CEDAR HOME with beamed ceiling, fireplace, sundeck, garage and carport all on 1.2 acres of well treed property with 140' waterfront and panoramic views across strait at Deep Bay, $72,500 for quick sale. 112-757-9361.

SHAWNIGAN BEACH ESTATES
2 minutes to beach, club and golf course. 3-bedroom home on one-third acre lot. Privacy at end of cul-de-sac. An excellent year-round residence. $49,500 MLS.
385-7721 Diane Fullmer 479-8956
GARDNER REALTY LTD.

VANCOUVER ISLAND — THIS beautiful sloping shore-front treed property just under one acre, looks southeast with excellent view of Georgia Strait, Comox Bay and mountains. $39,900. Reply Victoria Press, Box 804.

PARKSVILLE
Rent with option to buy. 2 bedrooms, wall-to-wall carpet. ¾ of an acre on main highway in Parksville. Large workshop. $41,000 full price. Phone Victoria, 479-2209 or 652-1562.

UCLUELET
2-bedroom home, wall-to-wall, 16x16 sundeck, basement, new aluminum siding, new shake roof, partly furnished. Asking $35,000. 384-4408.

DUNCAN AREA
AHOP house under construction, 3 bedrooms, close to all amenities. Full price $38,000. 746-7098, 746-4049.

PEARSON-JOHNSTONE
AND ASSOC. LTD.
Parksville Qualicum

½ ACRE LOTS, NEAR QUALICUM, $8750, 10% down, 1% per month. 758-2788 after 6.

290 FARMS FOR SALE AND WANTED

REALSPAN PROPERTIES LTD.
1031 VANCOUVER ST. 388-6454

CENTRAL SAANICH
12-ACRE FARM
You won't believe this one! 12 acres of beautiful (partly treed) farm land with the following: Fully fenced land; air conditioned home; indoor swimming pool, year-round creek; large, stocked trout pond; automatic irrigation system; heated workshop; modern barn and hay shed, etc., etc., etc. Just listed—Vendor is leaving Victoria. Price $210,000.
R. I. MURPHY
398-6454 592-7250

MILL BAY
Approx. 25 acres of good farm land. Mixed peat, loam and gravel soil with good stand of timber, large barn and stables for horses, barns for cattle, Olympic riding ring and soundly built older four-bedroom home and guest cottage. All within 27 miles of Victoria. Ample water, fenced and cross fenced and property is bounded by roads on 3 sides. Ideal Hobby Farm or to provide revenue by stabling horses.
For further details contact Tom Burdge, Malahat Realty Ltd. Box 40, Mill Bay, B.C. 743-5525 or 743-9298.

SELL IT THROUGH CLASSIFIED

290 FARMS FOR SALE AND WANTED

SINCE 1887
Pemberton Holmes Ltd.
1008 Fort St. 384-8124

4569 WILLIAM HEAD ROAD
This is a wonderful opportunity to put your offer in on three and one-third acres of fenced grass land with a charming 2-bedroom home. In addition there is a 4000 sq. ft. horse barn with 1300 sq. ft. loft over, 10-ft. passageway throughout and main water and hydro connected. This is one of the last pieces of grassland (stream across one corner). Available in Metchosin at a reasonable price, asking $81,500. Make your offer (MLS.)
Call:
DESMOND HOLMES
478-1227 or 384-8124

SAANICH PENINSULA
A 47-acre farm with superior topsoil offering a variety of possible uses. Plentiful water supply from two ponds. The barn, farm machinery and the fine ranch-style house all in top condition. Located in a desirable area. $265,000.
GILES PERODEAU 656-4525
JOHN BELL 477-2562
PEMBERTON, HOLMES LTD.
1000 Government St., 384-8124

293 GULF ISLAND PROPERTIES

Saturnina Island
One of the flat-top group, ideally situated off the eastern end of Gabriola, adjacent to Silva Bay. It comprises 10 acres of natural park with excellent sand and sandstone beaches. Full price $180,000.

PRICE REDUCTION
TELEGRAPH HARBOUR
EXECUTIVE HOME
A home of quality and distinction that features 1560 sq. ft., 3 bedrooms, 2 bathrooms, fireplace, sloped ceilings and separate garage. A large .68 acre fully developed lot with unobstructed seaviews over Telegraph Harbour. This is excellent value for $69,500.
MICHAEL OR BERT EVANS
H. W. DICKIE LIMITED
70 GOVERNMENT STREET,
DUNCAN, B.C. V9L 1A1
Office 746-5171
RES: 748-9629 and 746-5581

PENDER ISLAND
197 FT. WATERFRONT
2 ac. overlooking Browning Harbour. Beautifully treed, gently sloping. Driveway in. Hydro and telephone available. M.L.S. No. 22020. $29,950
LOG COTTAGE
Rustic cottage with 3 pce. bath, secluded 1 ac. lot, but close to stores, golf course, church. $26,000
CHARMING WATERFRONT HOME
2 ac. park with approx. 217 ft. waterfront on Navy Channel with spectacular views of Mt. Baker. 2 bedroom home with fireplace, guest cottage, large garage and workshop. $79,900
For further information call Teddie Kent 629-3597, Pender Island.
Shawnigan Realty Ltd., Box 16, Shawnigan Lake. 743-5311.

Island Waterfront
$79,000 Asking
APPROXIMATELY 3 ACRES OF TREED PROPERTY WITH BEAUTIFUL SUMMER OR YEAR ROUND RESIDENCE. 190 FEET OF WATERFRONT. GUEST COTTAGE AND WORKSHOP INCLUDED. THIS CLEAR TITLE PROPERTY LOCATED ON BEAUTIFUL THETIS ISLAND IS AVAILABLE WITH TERMS TO APPROVED PURCHASER. EXCELLENT FERRY SERVICE WITH VERY LOW RATES. TO VIEW CALL JIM WEBBER AT 658-5977 OR B. LAWLESS AT 598-8323 OR OFFICE 382-7276.
TOWN & COUNTRY REALTY

SALT SPRING ISLAND
POST AND BEAM
$72,900
Beautiful Southwest exposure overlooking St. Mary's Lake. Situated on 1 acre, this 4-year-old post and beam home has large in-line living room with stone fireplace and dining room. 2 bedrooms and 2 bathrooms. Full basement, double carport.
Murray Blannin
388-6424 598-2200 Res.
BAYSHORE REALTY LTD.
1006 FORT ST.

SALT SPRING
HIDE-A-WAY
Approx. 2 acres of treed property, meadow lands & a creek. Ideal for holding property or a family with children. School bus within a block. As low as $500. Water & power.
385-7721 Kent MacLeod 595-4273
GARDNER REALTY LTD.

DENMAN ISLAND
Summer cottage on large waterfront lot with fantastic views., hydro, piped water, telephone and paved road. Generous terms to an approved purchaser. Outstanding value at $27,500. Financial Survey Ltd., M. E. Braithwaite, 384-9305, Res. 592-0638.

2.24 ACRES NEAR FULFORD, Salt Spring Island. Ready to build with view, power and well. $22,900 Leo Van Dyk 386-3585, Victoria Realty Ltd.

BY OWNER; MAYNE ISLAND. ¼ acre lot on water, sewer, hydro, close to Village Bay ferry. $7,900. 386-4564, Vic.

294 MAINLAND AND OUT OF PROVINCE PROPERTIES

145 ACRES, ONLY $2500 DOWN, half mile of Fraser River frontage, located near Goat River, B.C., 35 miles north of McBride. Mostly rich river bottom, suitable for farming or ranching. Full price $22,500, only $2500 down, $200 monthly, 9% interest. For full information, map, pictures write Owner, 3530 Midland Road, Victoria, B.C.

5 ACRES, PORT ANGELES WITH Straits views, $15,000. Also have 320 acres with complete private 40 acre Lake near Burns Lake, B.C., $300 an acre. By owner, 922-3407 Dave, 5417 108 Ave., N.E. Kirkland Washington, 98033.

WHISTLER MOUNTAIN
3 bedroom furnished cabin, for sale by owner, spectacular views, lot 80. Mountain View Drive. Alpine Meadows. Asking price $60,000. Phone 479-4964.

SOUTHERN B.C.—38 ACRES
Secluded yet accessible, creek, cabin, spring. Fantastic view of Slocan Lake. Priced for quick sale $49,500. Glenn Hanson, Box 42, Fauquier, B.C. Canada 604-269-7356.

BY OWNER — 2 BEAUTIFUL lots Washington State, 1 Paradise Lake Country Club, 1 Sudden Valley view lot. Will handle finance. More information phone 474-2409.

CONDO. FOR SALE ON MAUI, Hawaii, 1,168 sq. ft. $72,000. Trades considered. 478-7287.

TO PLACE YOUR CLASSIFIED AD PHONE DIRECT

DIAL 386-2121

Marvelous Vest!

7288

by Alice Brooks

Choose a crisp contrast color for border interest on vest.

Everything meshes perfectly when you top separates with this lacy mesh vest. Crochet it of 2' strands bedspread cotton in shaded tones. Pattern 7288: Misses' Sizes 8-18 included.

Send $1.25 for each pattern — cash, cheque or money order. Add 25 cents for each pattern for first-class mail and handling. Send to: **Alice Brooks, Needlecraft Dept., 60 Progress Ave., Scarborough, Ontario M1P 4P7.** Print plainly pattern number, your name, address.

Value! 225 designs to choose from in NEW 1977 NEEDLECRAFT CATALOG! 3 free patterns inside. Send 75¢ now!

Stitch 'n' Patch Quilts.....$1.25
Crochet with Squares.....$1.00
Crochet a Wardrobe.....$1.00
Nifty Fifty Quilts.....$1.00
Ripple Crochet.....$1.00
Sew & Knit Book.....$1.25
Flower Crochet Book.....$1.00
Hairpin Crochet Book.....$1.00
Instant Crochet Book.....$1.00
Instant Macrame Book.....$1.00
Instant Money Book.....$1.00
Complete Afghans #14.....$1.00
Easy Art of Needlepoint.....$1.00
Complete Gift Book.....$1.00
Book of 16 Quilts #1.....60¢
Museum Quilt Book #2.....60¢
15 Quilts for Today #3.....60¢
Book of 16 Jiffy Rugs.....60¢
12 Prize Afghans #12.....60¢

Printed Pattern

4757
SIZES
8-20

by Anne Adams

Start with a basically beautiful day-dinner shape, and anything can happen. Even the surprise of a side-swept drape that's softly knotted. Choose jersey, crepe.

Printed Pattern 4757: Misses' Sizes 8, 10, 12, 14, 16, 18, 20. Size 12 (bust 34) takes 3 1/8 yards 45-inch fabric.

Send $1.25 for each pattern — cash, cheque or money order. Add 25 cents for each pattern for first-class mail and handling. Send to: **Anne Adams, Pattern Dept., 60 Progress Ave., Scarborough, Ontario M1P 4P7.** Print plainly size, style number, your name, address.

ANSWER to inflation — sew and save dramatic dollars! Send for NEW SPRING-SUMMER PATTERN CATALOG. Clip coupon for free pattern! Separates, jumpsuits, day-evening dresses. Send 75¢

Instant Sewing Book.....$1.00
Sew & Knit Book.....$1.25
Instant Money-Crafts.....$1.00
Instant Fashion Dook.....$1.00

Deaths and funerals

305 DEATHS and FUNERALS

ADAMS — On August 25th, Cedrick Marcus Adams, of 1004 St. Charles Street, formerly of Qualicum Beach. He leaves a brother, John G. Adams of Detroit, Michigan; four sisters, Mrs. Leslie (Lilyan) Dalton of London, England, Mrs. Raymond (Marcelle) Cudmore, Mrs. John (Thea) Gutsell and Miss Phyllis Adams all of London, Ontario; several nieces and nephews. Funeral service will be held on Monday, August 29th, at 11:00 a.m. in Hayward's Thomson and Irving Chapel, 1625 Quadra at Balmoral. Rev. Marlowe Anderson of St. Mary's Anglican Church officiating followed by cremation. In lieu of flowers, if friends so desire, donations may be made to the B.C. Heart Fund, 1008 Blanshard Street.

ARCHIBALD — At Rest Haven Hospital, Sidney, B.C. on August 24, 1977, Mrs. Constance Cornwall Archibald, born in Vancouver, B.C. and a resident of North Saanich, B.C. for the past 13 years, late residence 10932 Inwood Rd., formerly of Creston, B.C. She leaves her loving husband, Donald K., at home; son, A. Munroe, Sidney, B.C.; daughters, Mrs. C. R. (Janice) McIvor, Lillooet, B.C. and Mrs. David (Ann) Urs, Pernie, B.C.; four grandchildren and her sister, Isabel McTavish, Vancouver, B.C. Service in the Sands Funeral Chapel of Roses, Sidney, B.C. on Tuesday, August 30, 1977 at 2:30 p.m.; cremation. Flowers gratefully declined. Those so desiring may contribute to the Canadian Cancer Society, 857 Caledonia Ave., Victoria, B.C.
SANDS—SIDNEY

BRADBURY — In Victoria on August 24, 1977, Doreen Aileen Bradbury of 3209 Browning St., a native daughter of Victoria. She leaves her very dear friend, Len Woodley; her daughter and son-in-law, Dorrane and Alexander Hill of Victoria; grandsons, Gary, Ken and Alan; great-granddaughter, Kim; 4 sisters, Mause Hall, Kate Behnsen, Gertrude Hargreaves and Melissa Kohl; 2 brothers, Claude Daly and Frank Daly and many dear friends. Funeral service in McCall Bros. Chapel, Johnson and Vancouver Sts. on Monday, August 29 at 11:00 a.m. (Flowers gratefully declined. Memorials, if desired, may be made to the Cancer Fund, 857 Caledonia Ave.)

CHALK — Esther, on August 25, 1977, in Victoria, born in 1900 in Liverpool, England and resident in Victoria since 1920. Predeceased by her husband, Albert Edward, in 1963, she is survived by her daughter, Mrs. R. (Hilda) Meysmith of Victoria; two sons, Jack of Sackville, N.B. and Ray of West Vancouver; eight grandchildren; three great-grandchildren; two sisters, Mrs. W. R. (Nellie) Coles and Mrs. A. J. (Jessie) Ferguson; also two brothers, John and Arthur Brown and a number of nieces and nephews. Funeral service in St. Alban's Church, 1448 Ryan St. on Tuesday, August 30 at 2:00 p.m. with the Rev. P. W. Hayes officiating. Interment at Hatley Memorial Gardens. (Flowers gratefully declined. Memorial donations may be made to the Canadian Cancer Society, 637 Caledonia Ave.) McCall Bros. Funeral Directors in charge of arrangements.

FOSTER — In Edmonton, Alberta, on August 24, 1977, Lulu Irene Foster, widow of Allen Garfield Foster. She leaves a sister, Mrs. Dorothy Yanch of Edmonton and a number of nieces and nephews. Graveside service at Royal Oak Burial Park on Monday, August 29, at 10:00 a.m. (Flowers gratefully declined. Donations, if desired, may be made to the Heart Fund, 1008 Blanshard St.) McCall Bros. Funeral Directors in charge of arrangements.

HARWOOD — In Vancouver on August 26, 1977, Mrs. Minnie Kate Harwood born March 18, 1883 in England. Predeceased by her husband, Arthur H. Harwood in 1971 and daughter Adelle in 1954. She came to the West Coast from Waterton Park, Alberta in 1992 and lived in Sooke and Brentwood before living in Victoria. She is survived by one daughter, Beatrice Tucker of Vancouver; stepson Steve Harwood of Pincher Creek, Alberta; five grandchildren; 18 great-grandchildren and six great-great-grandchildren. Funeral service in the FAMILY CHAPEL of McCall Bros. on Tuesday, August 30 at 10:30 a.m.

JOBLING: In Victoria, B.C. on August 25th, 1977, Mrs Edith Mona Jobling, age 86 years. Born in London, England, late residence, 1613 Quadra Street. She leaves her sons, Dennis and Roy, Vancouver, B.C., grandchildren and great-grandchildren. Service will be held in the Lady Chapel of St. John's Anglican Church, 1611 Quadra Street, on Wednesday, August 31st, 1977, at 1:00 p.m. Rt. Rev. W. G Burch officiating. Cremation. (Flowers gratefully declined. Those so desiring may contribute to the B.C. Heart Foundation or the charity of their choice.) Arrangements by the Sands Mortuary Limited
SANDS — VICTORIA

LAYCOCK — In Victoria, B.C. on August 24, 1977, Mr. Bernard Wesley Laycock, aged 65 years, born in England and a resident of Victoria for many years, late residence, 2713 Rock Bay Ave. He leaves his brother and sister-in-law, Harry and Pearl Laycock, Victoria, B.C.; brother, Julian Laycock and his sister, Grace Laycock in England; his nephew, Leonard Laycock, Victoria, B.C. and nieces and nephews in England. Service in the Sands Mortuary Limited, "Family Chapel of Memories" on Monday, August 29, 1977 at 3:00 p.m. Rev. Cecil Barner officiating; cremation.
SANDS—VICTORIA

LECHE — On August 23, 1977, in hospital in Vancouver, after a lengthy illness, Mrs. Florence Emily Leche, North Vancouver, aged 70 years. Survived by her loving husband Mr. Pearson Leche, of Sydney, Australia, and sister Mrs. Edythe Holdsworth, of Victoria, B.C.

McCREADIE — In Chula Vista, California, on August 25, 1977, George D., aged 66 years. Born in Glasgow, Scotland, January 18, 1911. Resided in Victoria 1945-59. Survived by his wife, Margaret (Meg), sons George of Courtenay, B.C., William, and daughter Cecilia Gorst, both of Victoria, daughter Margaret Helton, Chula Vista. 5 grandchildren, sister Meg in Australia.

MEAGHER — In Victoria on August 26, 1977, Antoinette Carolien Meagher in her 80th year of life. 11-1615 Belmont Ave., born in Duck Lake, N.W.T. and resident in Victoria since 1940. Widow of Thomas James Meagher, who predeceased her November 24, 1966, she leaves 4 daughters, Mrs. R. A. (Alice) Martin of Victoria, Mrs. K. D. (Ivy) Smith of Victoria, Mrs. M. (Mary Pearl) Martin of Vancouver and Mrs. G. A. (Patricia) Neely of Victoria; 7 grandchildren, Gail, John, Christa, Rebecca, Michael, Sara and Thomas; 2 great-grandchildren, Erin and Margaret; 2 sister, Mrs Ellen Willey of Saskatchewan and Mrs. Therese Moffatt of Alberta. Prayers will be offered in the FAMILY CHAPEL of McCall Bros. on Sunday, Aug. 28 at 8:00 p.m. and the Funeral service held on Monday, Aug. 29 at 2:00 p.m. in the FAMILY CHAPEL. Interment at Royal Oak Burial Park.

OLIN — In Victoria on August 25, 1977, Harley William Olin aged 55 years of 1135 McClure St., resident here for 2 years, late of Kelowna and Calgary. He leaves his wife Jean; 2 sons, Chris and Ricky; 2 daughters, Kathy and Melissa; 3 sisters, Virginia, June and Joy. Arrangements will be announced later by McCall Bros. Funeral Directors. (Memorials, if desired, may be made to the Cancer Fund, 857 Caledonia Ave.)

305 DEATHS and FUNERALS

ROBINSON: Gone to be with the Lord on August 24, 1977, at the residence, 1683 Knight Ave., Victoria, Cloyce Lloyd Robinson, aged 71 years, formerly of North Battleford, Sask. He is survived by his loving wife, Alice, at the residence; one daughter, Mrs. John (Grace) Cain of Victoria; two sons, Lloyd of Santa Cruz, Calif., and Melvin of Saskatoon, Sask.; 8 grandchildren; one great-grandchild; two sisters and two brothers. Funeral service in McCall Bros. FLORAL CHAPEL, Johnson and Vancouver St., on Monday, August 29 at 3:00 p.m. with the Rev. R. Collett officiating. Interment at Royal Oak Burial Park. (Memorials if desired, may be made to the Canadian Bible Society, c-o P. J. Martens, 1398 Montrose Ave., Victoria.)

SWAFFIELD — On August 26, 1977, William Robert, of his home 2113 Sutherland Rd., Victoria, B.C. aged 75 years born in Cleveland, Ohio emigrating to Canada at the age of 9 years. Survived by his wife Myrtle; 1 son Dr. William Robert Swaffield in Seattle, U.S.A.; 1 daughter, Mrs. Brian (Anderson in Chetwynd, B.C.; 1 brother, Norman in Westbank, B.C.; 3 grandchildren, Wendy and Cindy. He practiced medicine for 40 years in Prince Albert and surrounding district retiring to Victoria in 1968. Funeral arrangements will be announced later by McCall Bros. Funeral Directors. (Flowers gratefully declined. Donations, if desired, may be made to the Heart Fund, 1008 Blanshard St.

SYMONDS — John D., Dr. Psychology, died in accident at Huntsville, Texas, Aug. 18th, age 49. Survived by widow Elsie; 3 children, Patrick, Daniel and Cheryl; mother; sister and 2 brothers. Ashes were spread on waters of Oak Bay by his request.

WESTOVER — On August 25th, 1977, Mrs Maud Westover, aged 89 years; born in Stafford, England and a resident of Sidney, B.C. for the past 17 years, late residence, 9804 Bexley Terrace; formerly of Vancouver, B.C. Predeceased by her husband, Clarence in 1961. She leaves her sons and daughters-in-law, Don and LAURA, Vancouver, B.C. Jim and Audrey, White Rock, B.C. and Doug and Dottie, Burnaby, B.C.; daughter and son-in-law, Mary and Ray Pope, Sidney, B.C. and her daughter, Mrs. Vera Stokes, Victoria, B.C.; 7 grandchildren; 23 great grandchildren; brother and sister-in-law, Mr. and Mrs. Robert V. Thompson, Cloverdale, B.C.; niece, Roberta Leeder and nephew, Glen Thompson, Cloverdale, B.C.

Memorial service in St. Stephen's Anglican Church, Mt. Newton X Rd on Tuesday, August 30th, 1977 at 2:00 p.m. Rev. Ivan Putter officiating. Flowers gratefully declined.

308 CARDS OF THANKS

ERNA COUTU, LYNNE AND Vicki Pugle wish to thank their many relatives and friends for their kindness during the loss of a very loving husband, father and grandad and a pal to many, Bud. Also special thanks to Dr. R. B. Smith and the nurses and staff of 1A and Victoria General, and Rev. L. Butler.

309 IN MEMORIAM

RAE — In loving memory of my beloved husband, David L. Rae, who passed away August 27, 1968.
—Always remembered by his loving wife — Eileen.

THEY SHALL GROW NOT OLD AS WE WHO ARE LEFT GROW OLD. AGE SHALL NOT WEARY THEM, NOR THE YEAR'S CONDEMN. AT THE GOING DOWN OF THE SUN, AND IN THE MORNING, WE WILL REMEMBER THEM.
WITH GRATITUDE, SANDS

310 FUNERAL DIRECTORS

McCALL BROS.
SUNDAY
MEAGHER, Mrs. Antoinette PRAYERS, 8:00 p.m.—FAMILY CHAPEL
MONDAY
FOSTER, Mrs. Lulu Irene GRAVESIDE SERVICE 10:00 a.m.—ROYAL OAK BURIAL PARK
BRADBURY, Doreen Aileen 11:00 a.m.—FLORAL CHAPEL
TAYLOR, Mrs. Helen Doris 1:00 p.m.—FLORAL CHAPEL
MEAGHER, Mrs. Antoinette 2:00 p.m.—FAMILY CHAPEL
ROBINSON, Mr. Cloyce Lloyd 3:00 p.m.—FLORAL CHAPEL
TUESDAY
HARWOOD, Mrs. Minnie 10:30 a.m.—FAMILY CHAPEL
CHALK, Mrs. Esther 2:00 p.m.—ST. ALBAN'S CHURCH
TO BE ANNOUNCED
SWAFFIELD, Dr. Robert
OLIN, Mr. Harley
MORRIS, Mr. Herbert
SANFORD, Miss Ora
McCALL BROS.
Floral Funeral Chapels
385-4465

Sands
SEVEN CHAPELS SERVING VANCOUVER ISLAND
Sensible Prices
Dedicated Service
For Information In Victoria Phone 388-5155

MEMBER BY INVITATION
NSM NATIONAL SELECTED MORTICIANS
VICTORIA, 388-5155
SIDNEY, 656-2932
COLWOOD, 478-3321
NANAIMO, 753-2032
DUNCAN, 746-5212
LADYSMITH, 245-2331
Removal And Service Arrangement
Covering Vancouver Island
A Division of Sands

IFC INTERNATIONAL FLIGHT CARE
Specializing in forwarding to or from anywhere
WORLD WIDE FUNERAL INFORMATION SERVICE
call collect (604) 388-5155
or cable
"Mortuary Victoria"
A Division of Sands

Haywards (B.C. Funeral Co.)
Thomson & Irving
Funeral Chapels
1625 Quadra St.
386-3505

309 IN MEMORIAM

CUNNINGHAM
FUNERAL CHAPEL
1155 FORT STREET
Phone 384-5512 or 384-8426
Offering dignified moderate service for all. Geo. S. Cunningham, owner, manager.

FIRST MEMORIAL SERVICES
Serving the Public and Exclusive Undertakers for the Memorial Society of B.C. 658-5244.

311 MONUMENTALS

MORTIMER'S
MONUMENTAL WORKS
New MODERN Location
701 KINGS RD. at Douglas
100 years of service to Vancouver Island and the Islands
383-6421

STEWART MONUMENTAL Works, Ltd.
ESTABLISHED 1896
Marble fireplace and tabletops
1403 May St. 384-3452
Memorial of Distinction

313 MISCELLANEOUS

IN MEMORIAM DONATIONS
to be used exclusively for
CANCER RESEARCH
should be directed to
CANADIAN CANCER SOCIETY
857 Caledonia Ave., Victoria

HOW TO WRITE
A GOOD
CLASSIFIED ACTION AD

1—IT'S BEST to start your ad with the name of the article or service you have to offer. If you have an apartment, room etc., for rent, or property for sale; start your ad with the location.

2—BE CLEAR. Readers respond more quickly and favorably when given complete, definite information. Always include the price in your advertisement.

3—MAKE IT EASY for the reader-prospect to reach you. Always give your telephone number or your name and address. If you do not have regular hours, state a preferred time for the prospect to get in touch with you.

4—PLAY SAFE. You get the greatest reader attention by using consecutive insertions. A six-day order is best and costs less, and you can, of course, stop your ad as soon as you get the results you want. You pay only for the days your ad appeared. Lower yearly rates are available to those who wish to keep their services or products before the public.

5—PLACE YOURSELF in the reader's position and ask yourself what you want to know about your offer. The answer you give will make a good Want Ad.

6—GIVE YOUR PROSPECT every inducement you can with good copy. Classified action ad readers have the money and are already interested in buying the merchandise or service you have to offer; the details and information you give are the most important.

7—TO PLACE YOUR AD, call 386-2121, your direct line number to fast Want Ad action. A courteous, efficient advisor will be glad to help you word and place your order. And remember, Classified Action Ads afford you the most complete coverage. Telephones are open 8:00 a.m. to 6:00 p.m. for you daily, Monday through Friday; 8:00 a.m. to 5:30 p.m. Saturday. Don't allow the reader to speculate.

NOTICE TO SHIPYARDS
BRITISH COLUMBIA FERRY CORPORATION REQUESTS TENDERS FOR RE-ENGINING M.V. "HOWE SOUND QUEEN"
The British Columbia Ferry Corporation invites tenders for the re-engining and annual refitting of the M.V. "Howe Sound Queen."
Plans and Specifications are now available upon request from the
Operations Manager,
816 Wharf Street,
Victoria, British Columbia.
V8W 1T3
Sealed Tenders are to be received by the
General Manager,
British Columbia
Ferry Corporation,
818 Broughton Street,
Victoria, British Columbia.
V8W 1E4
For Public Opening 2:00 p.m. Monday, September 12, 1977.

NOTICE TO CREDITORS AND OTHERS
ESTATE OF CONSTANCE R. MacDOUGALL, DECEASED, LATE of Suite 4, 1961 Fairfield Road, Victoria, British Columbia.
NOTICE IS HEREBY GIVEN that Creditors and others having claims against the estate of the abovenamed deceased are hereby required to send them to the Executor, care of National Trust Company, Limited, 1280 Douglas Street, Victoria, British Columbia before the 25th day of September, AD 1977, after which date the Executor will distribute the said Estate amongst the parties entitled thereto, having regard only to the claims of which it then has notice.
NATIONAL TRUST COMPANY, LIMITED,
Executor,
By its Solicitors,
MacMINN & IZARD.

CORPORATION OF THE CITY OF VICTORIA
QUOTATION NO. 8829
VEHICLES
Quotations are invited for supply of 6 only Police cars and 1 only 1 ton truck.
Quotation forms, specifications and general conditions of bidding, available from the undersigned, must be returned not later than 4 p.m. Thursday, September 8, 1977.
Lowest or any quotations not necessarily accepted.
H.V. ROBINSON
City Purchasing Agent
City Hall, VICTORIA, B.C.
August 23rd., 1977

NOTICE OF INTENT
Notice is given pursuant to Section 17 of the Highway Act, Chapter 172, Revised Statutes of British Columbia 1960, of the intent to transfer to Farmer Construction Ltd., of 2925 Douglas Street, Victoria, B.C., property described as "That portion (.132 acres) of the Southerly 50 feet of Lot 4, in Block "B" of Section 7, Victoria District, Plan 255, except that portion required for the Blanshard Street widening." in exchange for highway right-of-way within adjoining lands.
Honourable Alex V. Fraser,
Minister of Highways
and Public Works
Dated at Victoria, B.C.,
this 18th day of
August, 1977.

OFFERS FOR ANSON & BEECH 18's AIRCRAFT SPARE PARTS, ETC.
OFFERS: Plainly marked on the envelope "Offer on P.T. No. 61" will be received by the undersigned on an individual or lot basis up to 3:00 p.m., Sept. 23, 1977, for the Anson & Beech 18's aircraft spare parts including indicators (vertical speed, fuel air ratio, and air speed), fuel pumps, avionics, Sarah's, etc., and located "as is and where is" at No. 1 Hangar, Victoria International Airport, Sidney, B.C.
To view or for further information contact Mr. P. S. Perry, Director, Aircraft Services, Air Services Branch, Ministry of the Provincial Secretary and Travel Industry, telephone 656-6114.
Offers must be accompanied by a certified cheque or money order made payable to the Minister of Finance for 10% of the bid. If the successful bidder subsequently withdraws his offer, the 10% payment shall be liable to forfeiture.
The highest or any offer will not necessarily be accepted, but the bearer of a successful bid will be required to pay the 7% S.S. tax as applicable.
Chairman,
Purchasing Commission,
Parliament Buildings,
Victoria, B.C.
Ad No. 61—1977/78
August 4, 1977

OFFER FOR AIRCRAFT ENGINE
OFFERS: Plainly marked on the envelope "Offer on P.T. No. 66" will be received by the undersigned up to 3:00 p.m., 20 September, 1977, for the following located "as is and where is" at No. 1 Hangar, Victoria International Airport, Sidney, B.C.
1 only R985 Wasp Jr. Aircraft Engine, S/N JP210203, since new — 5,914 hours; since overhaul — 996 hours.
To view or for further information contact Mr. P. S. Perry, Director Aircraft Services, Ministry of the Provincial Secretary and Travel Industry, telephone 656-6114.
Offers must be accompanied by a certified cheque or money order made payable to the Minister of Finance for 10% of the bid. If the successful bidder subsequently withdraws his offer, the 10% payment shall be liable to forfeiture.
The highest or any offer will not necessarily be accepted, but the bearer of a successful bid will be required to pay the 7% S.S. Tax.
A. W. Charlton,
Chairman,
Purchasing Commission,
Parliament Buildings,
Victoria, B.C.
AD. No. 66-1977/78
18 August, 1977

TRANSPORT CANADA
CANADIAN COAST GUARD
WESTERN REGION
VANCOUVER, BRITISH COLUMBIA
TENDERS
Sealed tenders, addressed to the undersigned and marked "Substructure-Corrosion Protection, Sandheads Lightstation, Western end Steveston Jetty, Fraser River" will be received up to 3:00 p.m. Pacific Daylight Time, September 15, 1977.
The contract will include the complete substructure steel corrosion protection on the Sandheads Lightstation.
Specifications and tender documents may be obtained on application to the undersigned, at the 9th floor, Pacific Centre, 700 West Georgia Street, P.O. Box 10060, Vancouver, B.C. V7Y 1E1, upon the receipt of a certified cheque for $25.00 payable to the Receiver General of Canada. Plans and specifications are on display at the Amalgamated Construction Association office in Vancouver. The lowest or any tender may not be accepted.
T. J. Kew
Regional Manager
Aids & Waterways
Canadian Coast Guard
Western
Project VIC 12
August 1977

NOTICE TO ELECTRICAL CONTRACTORS
Sealed Bids will be received by the undersigned for the:
UPGRADING OF INTRUSION AND FIRE ALARM SYSTEMS AT BELMONT SECONDARY SCHOOL, SCHOOL DISTRICT NO. 62, SOOKE, B.C.
Drawings, Specifications, Bid Forms and detailed information to bidders are available to Electrical Contractors at the office of:
THE WADE WILLIAMS PARTNERSHIP
914 GORDON STREET,
VICTORIA, B.C.
V8W 1Z8
A returnable deposit cheque of Twenty-Five Dollars ($25.00) is required for each set of drawings and specifications. Each bid must be accompanied by a Bid Bond in the amount of 10% of the bid amount. The lowest or any bid will not necessarily be accepted.
Bids must be submitted on forms available from the Architect, in a plain, sealed envelope, clearly marked:
BID FOR UPGRADING OF INTRUSION AND FIRE ALARM, BELMONT SECONDARY SCHOOL.
addressed to the undersigned and delivered to the Office of the School Board not later than 4:00 p.m. Friday, September 15th, 1977.
Bids will be opened publicly at the time set for receipt of bids.
Miss M. P. Rudge,
Secretary-Treasurer
Board of School Trustees,
School District
No. 62 (Sooke),
2227 Sooke Road,
Victoria, B.C.
V9B 1W9

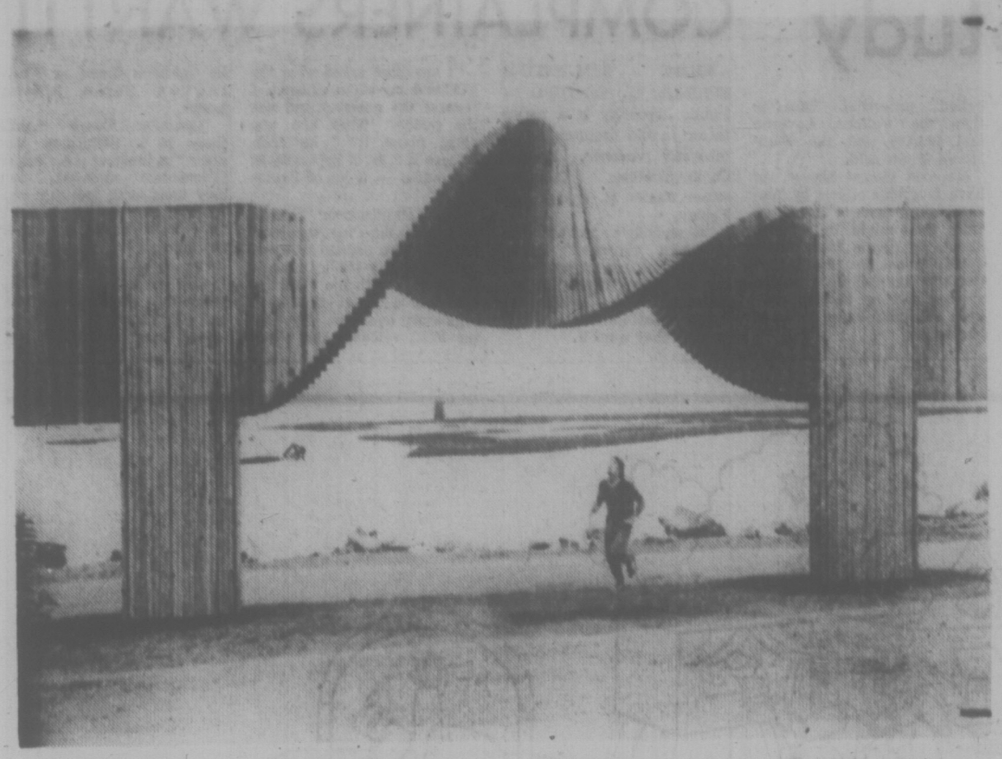

STANDING WAVE is the name of a new sculpture by U.S. artist Robert Behrens which has been installed in West Vancouver's Ambleside Park. Jogger Paul Ebbs seems to have that sinking feeling as he trots through the arch.

POST OFFICE ISSUING THREE NEW STAMPS

OTTAWA (CP) — Three new stamps, one commemorating the upcoming 23rd Commonwealth Parliamentary Conference in Ottawa and two in honor of Canadian heroes Joseph E. Bernier and Sir Sandford Fleming will be released by the post office, it was announced Friday.

The stamp commemorating the Sept 19-25 conference, the third such conference to be held in Canada, will cost 25 cents.

It was designed by Stuart Ash of Toronto from a photograph by Ottawa artist Malak and features the Peace Tower of the Parliament Buildings with the Canadian flag flying.

The stamps showing Bernier and Fleming will be released Sept. 16 and were designed by Will Davies of Toronto.

Bernier is pictured with the CGS Arctic, shown caught in the ice during one of his Arctic expeditions. Fleming is featured with a train crossing one of the steel bridges he designed and surveyed on the Intercolonial Railway. Both stamps will cost 12 cents.

A total of 16,400,000 of the conference stamps will be printed while 24 million stamps of Bernier and Fleming will be printed.

Three Irish Police Clubbed by Gunmen

DUBLIN (UPI) — Ten men wearing combat jackets and carrying submachine guns beat up three policemen near the border, stole their patrol car and escaped into Northern Ireland, a police spokesman said today.

The spokesman said a police patrol chased a stolen van which refused to stop at a checkpoint at Ballybophey in County Donegal shortly before midnight Friday.

"When the patrol caught up with the van a man jumped out with a submachine gun and threatened to kill the police officers. He was joined by nine other men, all armed and wearing combat jackets," the spokesman said.

"The men hit the police officers with the butts of their guns and then drove off in the patrol car and the van," he said.

Free gift for brides-to-be...

Victoria Press Limited Bridal Shower Pack worth over $20

If you know a bride-to-be, or are planning your own wedding, complete and mail the coupon as soon as possible. Here's what the bride will receive:

- **Over 25 full-size top-brand household products.**
- **20 Booklets from nationally-known companies containing recipes and household hints.**
- **Two weeks' free delivery of The Daily Colonist or Victoria Times.**
- **Total value — over $20.00.**

If you are going to be married during the next few months, don't miss out on this wonderful wedding gift from Victoria Press Ltd. Simply complete the coupon and mail it to us. There's nothing to buy, and absolutely no obligation. By the way, if you have a friend or relative who is a bride-to-be, you may complete the attached coupon and mail it on her behalf. We'll take care of the rest.

All registrations must be received before the wedding, and the offer is limited to brides-to-be who will take up residence, after the wedding, within 25 miles of Victoria where home delivery of the paper is available.

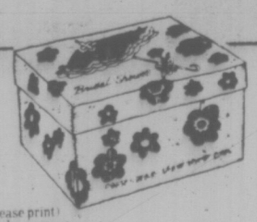

VICTORIA PRESS LIMITED
BRIDAL SHOWER DEPT.,
P. O. BOX 300, VICTORIA, B.C.
V8W 2M4

Please register the following for the Victoria Press "BRIDAL SHOWER" GIFT PACK

(Please print)
Name of Bride-to-be _____ (First Name) _____ (Surname)
Name of Bridegroom _____ (First Name) _____ (Surname)
Present Address of Bride-to-be _____ (Apt. No. if any) _____ (Street No.) _____ (Street)
_____ (Postal Code) _____ (County) _____ (City or Town) _____ (Telephone: Home or Business)
Date of Wedding _____ (Day) (Month) (Year) Church _____
Name of Person Officiating (Minister, Priest, Rabbi, etc.) _____
Check if you are: Bride-to-be ____ Mother ____ Relative ____ Friend ____
Your Name _____
Your Address _____ (Apt.) _____ (Street No.) _____ (Street)
_____ (Postal Code) (County) (City or Town) (Telephone)

EATON'S

Popcorn. Late Shows. Telling tales out of school. Do all this in specially priced slumber party sleepwear from Eaton's. And maybe even go to sleep!

There's no law that said you have to wear something boring for bedtime. And what's more fun to wear to a slumber party than softly brushed polyester/cotton Made by Revival and right now they're specially priced at Eaton's.

Blouson and pant

14.99

Blouson jacket had stand-up collar, long gathered cuff sleeves, and drawstring waist. Matched with wide-leg pants.

Your wrap, Madame?

24.99

It's snuggly and quilted trimmed with scads of lace. Buttons all the way up the front.

Juliette Has a high bodice, short puffy sleeves and lots of lacy detail. **11.99**

Granny gown Long flounced hem, elasticized waist and long sleeves and high neck to keep you warm. **12.99**

Lingerie, Dept. 209, Floor of Fashion

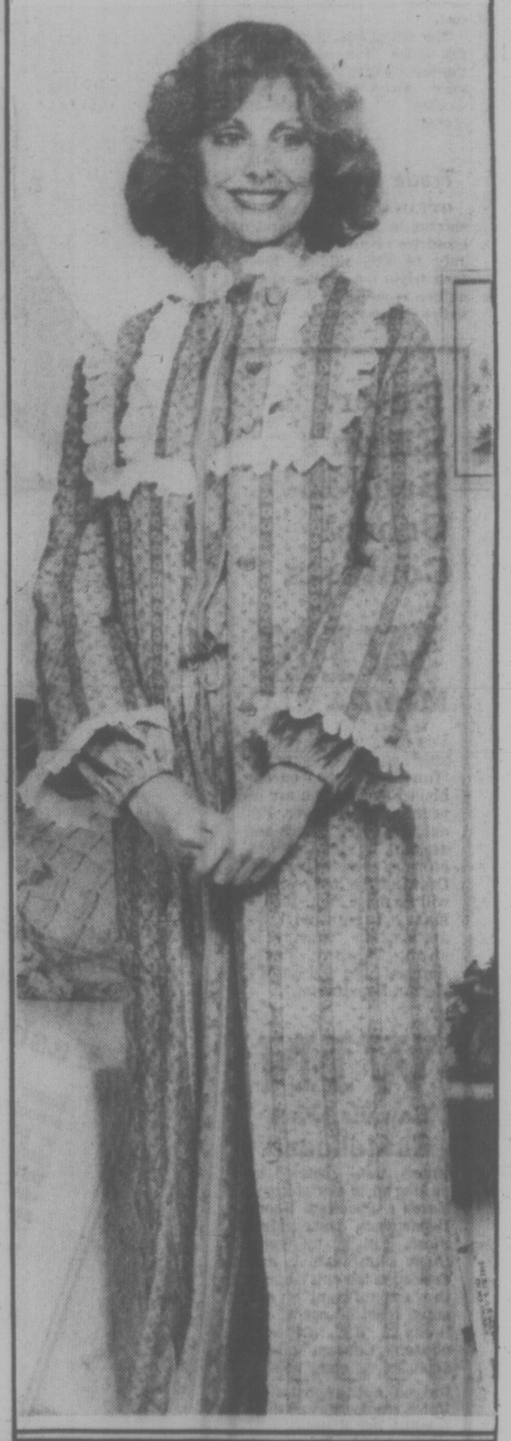

TV Violence Beneficial—Study

VANCOUVER (CP) — Calgary psychologist Gregory Fouts says he has concluded that violent television shows can relieve anxiety, provide useful information, teach how to recognize and cope with aggression and foster respect for law and order.

Fouts told a workshop at the world congress on mental health, held here this week, that this conclusion was reached from a study of the viewing habits of children and their families in Calgary.

But he said the positive effects are only realized when TV is used in the right way.

There is little benefit for children under the age of 10, for example — they tend to imitate violent behavior, even when it is shown to be severely punished.

Parental supervision of viewing also appears to be important. Aggression was lower in homes where watching TV violence was discouraged by parents.

Children who were given their own TV sets to watch in their bedrooms were very aggressive and considered criminal violence exciting and fun, said Fouts.

Aggression was also high in homes where the set was left on as "background noise."

But there was surprising evidence of benefit.

Older children who watched violent shows used the TV as a springboard for their own thoughts, analyzed plots and tried to guess the outcome.

Perception of criminals was negative; of police, positive, and also realistic, in that the children realized that policemen get hurt and could make mistakes.

The children who watched the most violence were the least aggressive; they also got the best grades in school, said Fouts.

In the study, which was funded by the royal commission on violence in the communications media, experiments were also done in which children were shown specific TV programs and their reactions observed.

Starsky and Hutch, a violent cops-and-robbers program, engendered more so-called pro-social behavior than the Waltons, Laverne and Shirley and the Flintstones, Fouts said.

He said violent shows can have favorable effects by "desensitizing" people to situations they might be anxious about, by giving them information about the world, particularly the criminal justice system and by helping children recognize subtle forms of aggression.

COMPLAINERS 'WANT IT'

WHITE SULPHUR SPRINGS, W. Va. (UPI) — Public hypocrisy is a major factor in the proliferation of televised violence, Federal Communications Commissioner James H. Quello said Friday.

"Everybody's raising the cry about violence," Quello told the 31st annual fall meeting of the West Virginia Broadcasters Association. "They complain about it, but secretly they want it.

"I am often asked what the FCC is doing about violence. I reverse the question and ask the public, 'What are you doing about it?'" he said. "There is a lot of hypocrisy in the public — a lot of hypocrisy."

The commissioner blamed pressure groups for representing their own private interests instead of the public interest in dealings with the FCC. He criticized a report on federal regulatory agencies, including the FCC, released this week by Common Cause, a Washington citizens lobbying group.

"Common Cause claims there is a disturbing fact about the meeting practices of government agencies, that they meet with industry representatives 10 times more than they meet with consumer representatives," Quello said.

"I have an open-door policy. I am willing to meet any group that comes to see me, and I must reject the conclusion of Common Cause."

Hunt Is On For ICBC Executive

VANCOUVER (CP) — An international search is under way for an executive to replace Dr. Pat McGeer as president of the Insurance Corp. of B.C.

Advertisements have been placed by Price Waterhouse management consultants in the Toronto Globe and Mail, the Wall Street Journal, London Times and International Herald-Tribune, seeking a chief executive officer for a large and well-established Canadian automobile and casualty insurance company. The ads do not name ICBC.

ICBC director Bill Tennant confirmed that once a suitable candidate is found, the new man would replace McGeer when he steps down.

He said the search for a replacement is consistent with McGeer's decision to step down.

The advertisement was not run in Vancouver newspapers because there are no large insurance companies here which would have the high-calibre executives needed for the post, a Price Waterhouse spokesman said.

Boys' School Closing Down

Cliffside School, a private junior boys' boarding school at Shawnigan Lake, is closing because of financial difficulties.

The school has been operating since 1959 under headmaster Stewart Peacock. Last year, about 30 boys from Grades 3 to 9 attended classes.

Trade Surplus Up

OTTAWA (CP) — Canada's surplus in trade with foreign countries rose strongly during July to $326 million, more than triple the surplus of $81 million recorded in June, Statistics Canada reports.

EATON'S

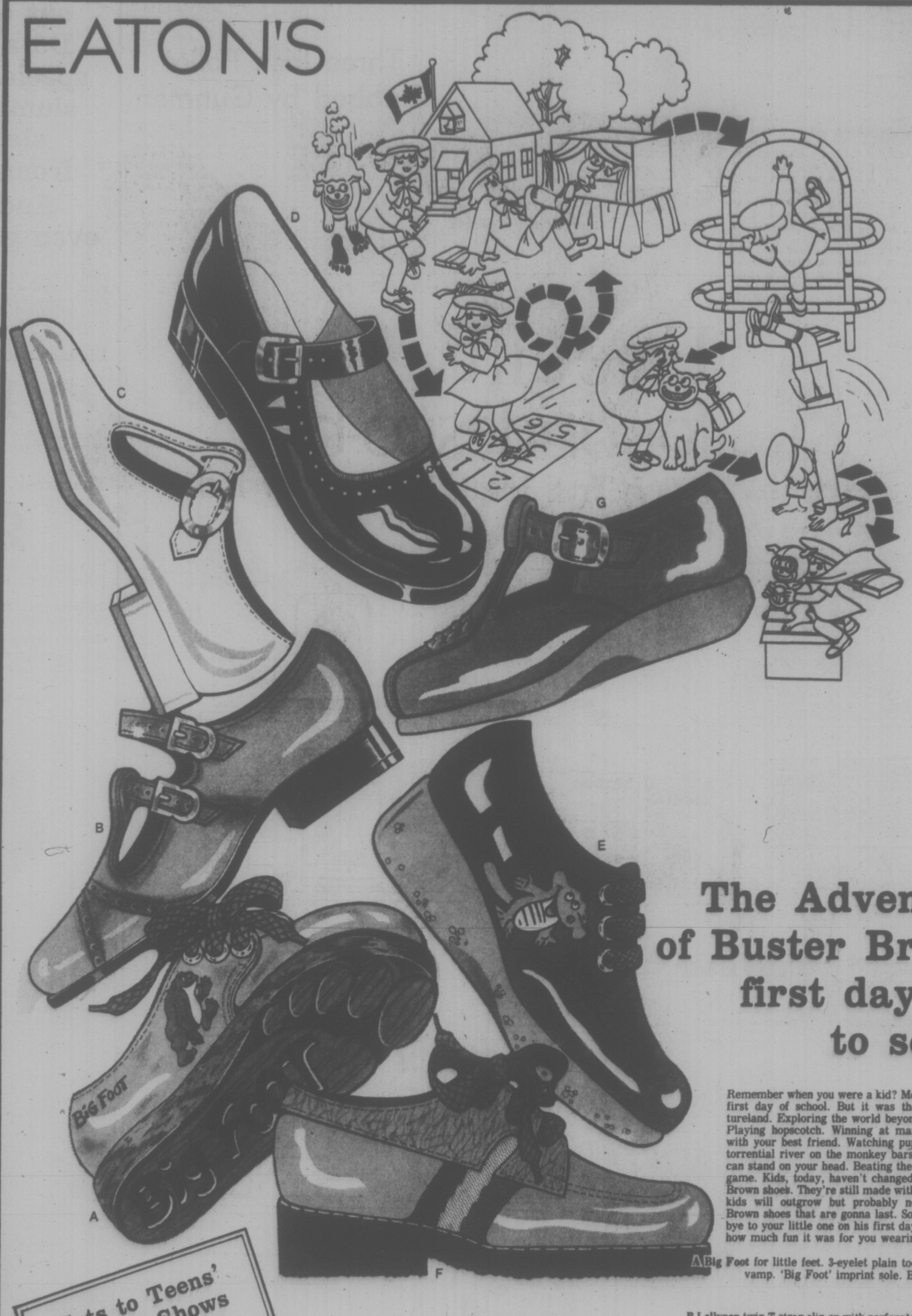

The Adventures of Buster Brown's first day back to school!

Remember when you were a kid? Mom sent you off to your first day of school. But it was the first day of Adventureland. Exploring the world beyond your own backyard. Playing hopscotch. Winning at marbles. Sharing secrets with your best friend. Watching puppets play. Crossing a torrential river on the monkey bars. Seeing how long you can stand on your head. Beating the Red Baron at his own game. Kids, today, haven't changed. Neither have Buster Brown shoes. They're still made with the same quality that kids will outgrow but probably never outwear. Buster Brown shoes that are gonna last. So when you wave goodbye to your little one on his first day of school, remember how much fun it was for you wearing Buster Brown's.

A Big Foot for little feet. 3-eyelet plain toe with stitched centre vamp. 'Big Foot' imprint sole. Blue or brown leather.
Sizes 8½-12 17.50
12½-4 19.00

B Lollypop twin T-strap slip-on with perforated vamp. Unit sole and heel. Red or navy leather.
Sizes 8½-12 16.50

C Becky party T-strap shoe in white or black.
Sizes 8½-12 15.50; 12½-4 16.50

D Saucy dressy patent wedge. Instep strap, cut-out sides. Black patent leather.
Sizes 8½-12 17.50, 12½-4 19.00

E C-U-Later alligator: 3-eyelet moccasin casual. Unit wedge sole and heel. Brown leather.
Sizes 12½-4 20.00

F Sideshow 3-eyelet moccasin with side straps. Foam cushioned outsole. Brown leather.
Sizes 6-8 16.00, 8½-12 18.00, 12½-3 19.50

G Twister lattice vamp T-strap. Shaped unit sole and heel Kidney bean wine leather.
Sizes 8½-12 18.50, 12½-4 20.00

Children's Shoes, Dept. 239, Floor of Fashion.

'Tots to Teens' Fashion Shows

Eaton's presents these back-to-school shows of younger fashions to help you in the selection of clothing for children on their return to school. You'll have an opportunity to see many of the newest styles for 'tots to teens' "live" on the Children's Wear Department, Third Floor.

Tuesday, Aug. 30
Wednesday, Aug. 31
Thursday, Sept. 1
12:45 and 3:00 p.m. each day

Enter Eaton's Back-to-School Contests

WIN MAZDA GLC

You could win the snappy little auto displayed in the 'Timothy E' shop on our Main Floor, if you are 16 years of age or over. Fill out an entry form and deposit it in the box provided beside the car. Draw for the lucky winner will be made Sept. 10th. Entry forms will be available in 'Timothy E' shop, Pepper Tree, Abstract Shop and Eaton's Record Department.

WIN Hawaiian Kick Skateboard

Enter this contest by picking up an entry form in Eaton's Sporting Goods Department, Lower Main Floor. Fill in the entry form completely, and deposit in the entry box in the department. Your entry could be one of the lucky 3 B.C. winners chosen. Contest closes Sept. 3rd, so enter now!

Prizes not negotiable. Eaton employees and their families not eligible.

Good News CFAX 1070

Victoria Times

94th YEAR, No. 67 ★★★ VICTORIA, BRITISH COLUMBIA, SATURDAY, AUGUST 27, 1977 15 CENTS DAILY, 30 CENTS SATURDAY

High Truck Prices? "NEGATORY!" PETER POLLEN FORD

COMPUTER 'REBELS'

PASADENA (UPI) — Space scientists at the Jet Propulsion Laboratory pondered a problem today that echoed the movie "2001," in which a space ship far from Earth on a mission to Jupiter was threatened by the rebellion of its computer, HAL.

The computer on Voyager 2, speeding through space for Jupiter, has started countermanding orders sent by ground controllers, JPL said Friday.

Scientists and technicians were trying to determine why and devise commands to get the spacecraft to obey again.

JPL spokesmen said it was unclear how serious the problem was, or whether it threatened the mission.

The spacecraft, launched from Cape Canaveral last week, was 3.3 million miles from Earth Friday and heading at 22,600 miles an hour for Jupiter.

JPL technicians radioed the spacecraft to blow the dust cover off its scan platform — a pod carrying television cameras and scientific instruments but the on-board computer "cancelled" the command.

7 Across For Puzzle Entries

Prevue Puzzle contestants should write the answer to "7 across" not 1 down on the outside of the envelope in which they mail their entries. Typographical error on Friday's Prevue gave the wrong clue for contestants to use to qualify.

Sell-Out Feared In Pipeline Talks

Times News Services

WASHINGTON — Canadian Privy Council President Allan McEachen and U.S. Energy Secretary James Schlesinger remained tight-lipped following day-long talks here Friday on a Canada-U.S. gas pipe-negotiations claimed that line, but sources close to the Canada had offered several major concessions in an effort to garner U.S. support for the Alaska Highway (Alcan) route.

Meanwhile in Ottawa, Conservative House Leader Walter Baker has expressed fears of a "sell-out" of Canada's interests in the pipeline.

Baker said Friday that news reports "leaking out" about progress of the talks "cause serious concern about whether the final agreement will adequately serve our "national interest."

The Tory House leader cited a report claiming Canadian negotiators have dropped the so-called "Dawson diversion" — a spur line that would link Canada's northern gas reserves with the main Alaska Highway line — as a condition for pipeline construction.

Baker also expressed concern over a report that a $200-million payment by the pipeline company, proposed by Canada's National Energy Board to cover expenses incurred by Ottawa, would be made in form of a loan.

"If these reports are true we may be seeing a sell-out in Washington of principles . . . considered essential in the national interest," said the Tory House leader.

Sources in Washington confirmed a report from Ottawa earlier in the week that Canada is willing to drop its original proposal to have the all-land pipeline from Alaska to the southern states re-routed east of the Alaska Highway. The re-routing would have expedited the funneling into the pipeline of Canadian gas, but it would also have added considerably to initial construction costs.

In addition to this concession on routing, according to the same sources, Canada has also agreed to drop its demand that the pipeline companies be required to pay $200 million in socio-economic costs to residents of the Canadian Yukon.

The Americans have claimed since the opening of the pipeline negotiations on Aug. 17 that it would be unfair to expect the American consumers to foot this $200 million bill. It was also argued by the U.S. negotiators that such an assessment would be in violation of a new Canada-U.S. pipeline treaty, which prohibits the imposition on an international pipeline of any charges not applicable to similar national pipelines.

SKATEBOARDS GET OWN RUN

WEST VANCOUVER (CP) — The sinuous, rippling 180-foot ribbon of smooth ferro-cement flowing down a hill at Inglewood and 17th is West Vancouver's new plaything and Canada's very first skateboard park.

The $18,400 project opened officially Thursday.

The youngsters didn't wait for the ribbon-cutting. About 100 of them—wearing the skateboarder's uniform of hockey helmets, knee pads and dad's work gloves — schussed and swivel-hipped their way down the run hours before West Vancouver Mayor Peter Jones could give the official opening speech.

Children had been waiting all summer long for the opening.

Even though West Vancouver council had approved the project months before, construction of the skateboard park had been held up for close to six weeks because of complaints from neighbors who feared the run would create too much noise and attract vandals.

Even though the park finally was built, Jones warned in his speech that a review will be conducted in six months to judge the facility's worth.

Vancouver sculptor Nelson Holland, who designed the run, said it is going to last a lot longer than six months.

The snakelike run enables skateboarders who push it, to get up to a respectably frightening speed of 25 m.p.h. But the run, says Holland, has a "built-in self-limiting speed design" so kids don't go rocketing off the concrete and into the wild blue yonder.

WEEKEND EDITION

Price 30 Cents

INDEX

	Page
Births	40
Chess	36
Church	34, 35
Classified	40-53
Comics	38
Deaths	53
Family	31-33
Finance	7, 8
Gardening	33
Sports	14-16
Theatre	20, 21
Travel	22-25

WEATHER

Tonight, Sunday: Cloudy, Showers

Retail Food Prices Retreat a Fraction

By PAUL WHITELAW
Times Ottawa Bureau

OTTAWA — Your next trip to the supermarket may cost you less then it would have a month ago, but you won't be able to splurge your savings on caviar or other treats in the gourmet food section.

The Anti-Inflation board says the first monthly decline of the year in retail food prices was only three-tenths of one per cent — which should leave a windfall of 30 cents in your wallet or purse for every $100 spent at the checkout counter.

The AIB announced Friday that while its retail food price index shows a price drop of 0.3 per cent between mid-July and Aug. 19, prices were 9.8 per cent higher than a year ago. Most of the decline was due to summer decreases in the price of fresh vegetables of 17.1 per cent. Only tomato prices increased.

Still, the AIB noted that fresh vegetables are 8.1 per cent more costly than last summer.

Egg prices declined by a slight 1.5 per cent during the mid-July to mid-August period and the board's beverage index was down 0.4 per cent.

Beef and pork prices were, respectively, 2.2 and 1.7 per cent above a month ago, and 6.7 and 1.2 per cent higher than a year ago.

The AIB blamed meat price increases on the fact North American meat supplies are slightly lower than a year ago, and also the weakening of the Canadian dollar exchange rate.

"Over the longer term, beef prices are likely to trend higher as supplies of beef decline," said the AIB statement.

"In contrast, hog supplies are expected to increase, particularly during the coming months, and pork prices as a consequence are likely to decline."

ARMS BREED VIOLENCE

TORONTO (CP) — A computer study by the Canadian Peace Research Institute has found that violence among countries increases in proportion to the amount of arms they acquire, institute director Norman Alcock said Friday.

Alcock said in an interview the study showed that without worldwide disarmament there will be widespread civil violence in the 1980s and international conflict in the 1990s.

He said the study disputes the long-held theory that the best means of preventing war is to keep a balance of power among countries.

"Arms are both the symptom and the cause of violence," Alcock said. "The same is true of defensive alliances such as the Warsaw Pact, the Arab League and NATO. We found that if there is any increase in arms, that alone is enough to cause violence.

"The study also showed that decreasing armaments will reduce violence."

A report on the study by the institute, based in Oakville, Ont., will be presented later to the United Nations.

Alcock said the report will call for a worldwide disarmament program to begin in 1982 with annual reductions of 10 per cent in arms spending.

Mid-Air Heart Attack Treated by MD, Radio

TORONTO (CP) — A Toronto doctor, flying to Toronto from England on Friday, was able to help save the life of a man having a heart attack after he linked up by radio with a heart specialist at this ciey's North York General Hospital.

Dr. Robert Stubbins, a general practitioner, said he was among 450 passengers aboard the flight, about 2,000 miles from its destination, when the male passenger suffered the heart attack.

He said he told the flight captain to call the cardiologist on duty at North York General because he felt he needed the backing of a specialist.

The captain, Ab Freeman, called New York and the plane's radio was hooked into a special telephone system to Toronto.

Dr. Stubbins said that after crackling on the radio caused by bad weather, the hospital's cardiologist on duty, Dr. Stuart Klein, was reached.

British Airlines Coping

LONDON (UPI) — Thousands of holiday travellers flew out of Britain without a hitch today, but striking air control assistants claimed their weekend walkout had slashed air traffic in half.

Major airlines, however, set the number of flight cancellations at between 30 and 40 per cent and an official at London's Heathrow Airport said, "We seem to be operating more smoothly now that the assistants have gone on strike than we did during their go-slow."

The four-day strike by the 850 air traffic control assistants began Friday and officials predicted unprecedented chaos.

But many travellers put off vacations and cancelled flights, turning one of the world's busiest international airports into one of the quietest. Many planes departed less than half full and only slightly delayed.

Trans-World Airways and Pan Am said "all our flights are operating."

Many travellers stayed away from the predicted air traffic snarl altogether. British Rail and Sealink Ferries both reported a jump in bookings.

Only at Luxton, Britain's busiest charter airport, did tempers flare during flight delays.

Airport special police charged three passengers who waited for their flight in the 2-hour bar with criminal damage and drunken and disorderly conduct.

Meanwhile in Toronto, British Airways broke out champagne and other wines Friday for 215 passengers who waited almost nine hours for their flight to receive clearance and depart for London.

John Dawe, an airline spokesman, said the flight was scheduled to leave at 3 a.m. but departed at noon, held up by the strike of air traffic controllers in Britain.

Forest Talks Pact Reached

VANCOUVER (CP) — Negotiators for the British Columbia Coast forest industry and the International Woodworkers of America announced Friday that tentative agreement has been reached on a new two-year contract.

The agreement, which covers about 28,000 workers, will be voted on by union members within the next two or three weeks.

It calls for an increase of 60 cents an hour in the first year and 50 cents an hour in the first six months of the second year, plus an additional five cents an hour in the last six months of the contract. Base rate under the previous contract was $7.01 an hour.

The contract is retroactive to June 15, when the previous one-year pact expired.

The agreement, which does not include an operative cost-of-living clause, calls for a 50-per-cent increase in pension benefits for 2,400 retired IWA members.

Pulp union negotiations have stalled on the issue of pensions, while waiting for the B.C. Labor Relations Board to rule whether a union represents retired eimployees.

Jack Munro, western region IWA vice-president, told a news conference after the announcement that the union's negotiating committee is recommending acceptance of the package.

The agreement is expected to form the basis of settlements for the southern and northern interior regions. Contract for the 7,500 IWA members in the southern interior expired June 30, and for the 5,000 northern interior members, it expires midnight Wednesday night.

Meanwhile welders and automotive mechanics, upset because IWA negotiators had dropped the demand for parity with other tradesmen, remained off the job for the third day Friday at Youbou, Honeymoon Bay and Mesachie Lake.

Bill 101 Passage Rapped

Canadian Press

Politicians across Canada reacted with a mixture of regret and disappointment to the passage of Bill 101 by the Parti Quebecois government Friday.

Strong criticism came from David Steuart, Liberal senator for Saskatchewan, who said the controversial language legislation would drive a wedge between the French-speaking people of Quebec and the rest of Canada.

Bill 101, called the Charter of the French Language, would make Quebec virtually a French language-only province. It would prevent English-speaking children from attending English schools when moving to Quebec from other parts of Canada.

Ontario Liberal Leader Stuart Smith, a native of Montreal, described the bill as a regrettable piece of legislation but Ontario Premier William Davis reacted with more optimism.

David said he hoped Quebec

See BILL Page 2

—Bill Halkett photo

Classified Information

Some birds just can't mind their own business. When Bob Yellowlees, of 5361 Sparton, dropped by Times business office to place ad, he got earful of advice from his pet Macaw, Goldie, who's three years old, blue and gold, and a first-class busybody.

Irate Inuit Won't Give In

FORT CHIMO, Que. (CP) — Representatives of the Inuit people in Northern Quebec refused to concede defeat Friday in their fight against Bill 101 and ordered all Quebec government employees to leave here today.

The ultimatum came even as the language legislation which they oppose was being given Royal assent in Quebec City.

Community council president Johnny Watt told more than 500 native representatives at a special five-hour meeting here that "all government people here in the communities of Ungava Bay must leave tomorrow (today) until Bill 101 is changed to our satisfaction."

The emotional high point of the evening came at the end of the meeting when Watt issued his ultimatum and the crowd stood up and chanted "Down with Bill 101" in English and Inuit.

The ultimatum was given to three top-ranking Quebec civil servants who had come here in a bid to get the Inuit to stop their protest against the language charter.

Greenery Reveals 'Guzzlers'

Times News Services

SAN FRANCISCO (AP) — People with green lawns and nice flower beds in the Bay area are getting a visit from the water official — and when he leaves, they may find their water flow cut to two gallons a minute from thirty gallons.

California is suffering from a prolonged drought, and cutting the flow is one technique the officials use to curb water "guzzlers."

The guzzlers are people who exceed water-rationing programs.

Officials say there aren't many of them. And no one has suffered the ultimate penalty — disconnected water service.

But some guzzlers have had their water usage curtailed by companies fighting to maintain supplies.

Water officials install "flow restricters" — one inch discs fixed in the water line to their home — the most severe penalty for over-consumption.

East Bay customers are limited to 225 gallons a day. The utility says one couple that was singled out had been using more than 850 gallons daily.

Their rhododendrons, roses and daisies would not be the only victims, the utility was told. The husband would have to stop his nightly whirlpool baths.

A woman whose identity was withheld by utility officials had her water flow cut after neighbors complained that her lawn looked like a "swamp."

The woman told water officials she was concerned about the welfare of earthworms.

Homes exceeding the limit account for only four-tenths of one per cent of the East Bay district's total customers, said Brian McCrea, the agency's information officer.

Victoria Times SECOND FRONT PAGE

10-Ton Problem Weighs on Him

max low

How do you go about finding a new home for about 10 tons of body building equipment that is crammed into every nook and cranny of your basement?

That's what long-time Victoria fitness fanatic Larry Lee would like to know.

Larry, who believes that in the old days he had the first barbells set to appear in Victoria, has the most incredible range of fitness and weight-lifting gear — at least 10 tons of it, conservatively valued at $25,000 — stored beneath his rambling old home on Battery Street.

Some of the gear is ready to use as Larry, though now 65, still works out with one or two local young body builders. But the vast majority of it has not been rigged up and lies, instead, heaped in corners or stacked away in back rooms. The reason: lack of space and headroom.

"In order to spread my equipment out properly and put it all up in a kind of hobby gym, I'd need a minimum of 7,000 square feet floor space and at least a 12-foot ceiling," explains Larry.

That's a tall order, in more ways than one, as others like Olympic gymnastics coach John Herb seeking space for such ventures have found out.

"It took Herb a long time to get set up in a gym in Victoria, and I know a guy from Duncan, John Vickers, who has about $100,000 worth of top-grade body building gear sitting in a room on View Street and he doesn't know what to do with it," says Larry. "He can't find space, either, so it's not only me."

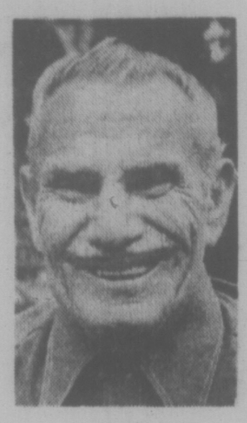

LEE
. . . needs new quarters

But Larry, who says his basement with its low ceiling is not suitable for a hobby gym, is determined to find a new home for his equipment so the young people of Victoria can benefit from it.

He is quite critical, in fact, of existing facilities here and says too many small gyms operate in cramped basements without windows.

"Crystal Gardens has been standing there empty for years," he points out. "It could have been used for minor sports such as boxing, wrestling, karate, fencing and body building in an all-round sports place. All small operations, but they could have kept the building on its feet."

Still, Larry is convinced there must be a suitable type of building somewhere to house his equipment and he's confident it will turn up.

Born in Victoria, Larry Lee became known for his column Facts, Figures and Physiques which, he says, appeared in the Colonist some 40 years ago.

"When I was 18, I was told I had the first barbells set here and everyone would come to look at it," Larry says with a grin. "People were frightened of them at first. They thought that if they used them they'd get muscle-bound and, in fact, at the YMCA they told me plainly one of us would have to go — either the barbells set or me.

It just shows how attitudes have changed, though, as today pretty well all athletes use weights in their basic training and the equipment has become very sophisticated.

"I used to have a body-building place here," explains Larry. "The late Dave Anderson and I had the bottom floor of the old Churchill Hotel on Government Street. We had it all fixed up nicely in the mid-30s but then the war started and we were out."

That was, he says, the last commercial body building venture in Victoria, though Larry laughs a little at the term "commercial."

"In fact, we were lucky to make $3 a month out of it," he explained. "It's a labor of love. It always has been."

It's this love that now makes Larry look for a little labor to get the thing going again.

But Larry isn't all that interested in catering to stars who aim for the top — for the Mr. Canada and Mr. Universe contests.

"I don't think there's a guy born who didn't want to be the strongest man in the world," he says. "It's just something that comes with being a boy.

"But instead of frantically building up muscles and pushing to the top, I'd like to see a man take it more gradually over the years and build up stamina. I'd rather see body maintenance — a longer, more thorough way of taking care of yourself — than body building."

Anyway, whichever way you do it, Larry Lee has the equipment and he wants someone to get the benefit of it. There is, he says, no virtue in a pile of iron that's not being used.

"I'm interested in helping people who are interested in helping themselves," says Larry. "I wouldn't like to think that any serious young chap who wants to help himself is hung up by the lack of facilities."

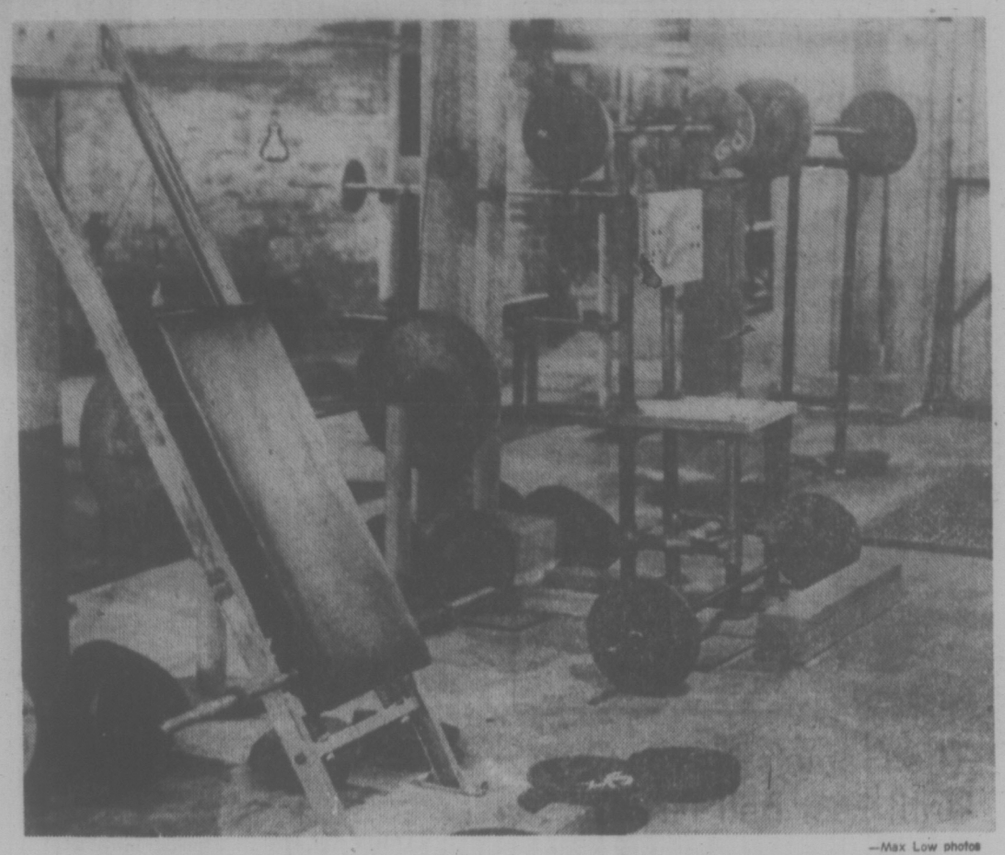

—Max Low photos

Part of the 10-ton collection of equipment in Larry Lee's Battery Street basement

ONE YEAR'S WORK went into this window by glass artist Kerry Joe Kelly (foreground). Window will be featured at Concordia Place, a Toronto development under construction. The window, largest ever done by Kelly, was commissioned after Toronto developer visiting Victoria saw sample of the artist's work done for B.C. government's restoration of a Wharf Street building. (John McKay photo)

Brothers Robbed Of $718

Victoria police are looking for a man who robbed two brothers of $718 in James Bay early today.

A police spokesman said Hany, 20, and Beaha Fahmy, 18, were robbed at 3:56 a.m. as they walked towards the Bank of Montreal in Parliament Mews, 230 Menzies, to deposit the day's take from Pizza Pieman restaurant in the same shopping plaza.

The spokesman said the pair had just closed the pizza shop and had walked about 20 feet when a man's voice ordered them to "freeze," not turn around and to drop the money.

They did as they were told.

The man reached for the money which was in a bank night deposit bag and ran off before either brother could get a glimpse of him.

MIRACLE'S BLEEDING DISCOURAGES STAFF

Miracle, the baby killer whale being nursed at an Oak Bay seaside pool, is bleeding internally and has her attendants worried.

Blood was found in a routine examination of her stool Friday. One possibility is she has an ulcer.

"To look at her, she's excellent," Angus Matthews, manager of Sealand, said today. "But we know deep down inside she's bleeding and we don't know where or how bad."

The 18-month-old female calf was found critically ill in Menzies Bay north of Campbell River earlier this month. She had been shot and cut by propeller blades.

The federal fisheries ministry issued an emergency permit for her capture so she could be treated by Sealand staff and veterinary consultants. She appeared to be making a miraculous recovery after being all but written off.

Matthews said another fecal test later today will confirm whether or not the internal bleeding is continuing but finding blood was discouraging, even though the whale continues to show a lively interest in life in her pool behind the Oak Bay Beach Hotel.

"We don't know whether it might be that the gunshot wound is more serious than we previously thought and has opened up inside somewhere.

"It may be that the parasite burden on her is high and has broken through into the stomach wall. It may be that something is burrowing through her stomach.

"Or it may be that after a month of not eating, of suffering from the gunshot wound and from the propeller damage before she was rescued and stress of separation from her pod, that Miracle has a bleeding ulcer."

Matthews said he tends to support the last possibility and administration of Maalox — an ulcer-soothing drug — started Friday afternoon. Treatment for the other possible causes of the bleeding also were being considered.

Matthews said efforts are being made to find x-ray equipment which could be used on Miracle.

Meanwhile another expert, Dr. Tag Cornall, veterinary consultant for the Seattle Aquarium, will be called in day.

ASK THE TIMES

Q. Do funds deposited with all credit unions carry unlimited guarantees? — E.L.M.

A. Yes.

AirWest Talks Extended

Federal conciliation commissioner Jack Chapman is scheduled to meet again Monday with both parties involved in the AirWest Airlines Ltd. labor-management dispute.

Chapman has been given a 14-day extension by the federal labor department in his role as commissioner in the dispute which has resulted in the cancellation of the company's service to some Vancouver Island points.

Norman Franks, AirWest's chief financial officer, said Friday the company is hopeful the negotiations for a collective agreement will be successfully concluded within the next 30 days.

Chapman submitted a proposal last week but it was rejected by the 95 employees.

The employees walked off the job July 29 for "a study session" to protest the firing of a co-pilot for failing a route check test.

The Old Wood Burner Is Back

By HUMPHRY DAVY
Times Staff

Wood stoves, only a few years ago looked on as antiques or conversation pieces, have come into their own again.

Homeowners feeling the pinch of rising oil, gas and electricity costs are turning to wood heaters as a means of cutting fuel bills, according to retailers and manufacturers.

Others are turning to the stove for a more practical reason — a back-up source of heat in the event of an emergency such as a power failure or a shortage of gas or oil.

Sales are climbing — perhaps not as rapidly as in Eastern Canada but fast enough to classify it as a brisk business and one which will continue to grow.

"Only a year ago no one would look at a sophisticated $900 stove," said John Taylor of Victoria Fireplace Shop Ltd. "But today people are buying them."

Fred Francis, the only stove manufacturer in Victoria, said his sales have increased by more than 500 per cent.

"It has jumped up by leaps and bounds," he said. "The reason for this is because we have put out a new product."

He manufactures the Seafire — mainly installed in fireplaces or family rooms. It burns wood or coal.

Doug Hellier, president of Blaze Industries of Canada Ltd. in Port Moody, estimates that sales have been steadily climbing at 20 per cent a year.

The price range for wood burners varies depending on their efficiency, size and materials used. Some sell for as low as $98, others for nearly $1,000.

Francis said some of his customers save as much as $200 a year in fuel bills.

"The amount of savings depends on how and what the homeowner pays for his wood," he said. "If he goes out and picks up beach wood, burns paper logs or buys mill ends, he is going to save money. But if he buys alder or an expensive wood or coal, he's not going to save much.

Francis said people buy wood heaters to be more independent of conventional fuels.

"There is certainly a saving in a fireplace wood heater," he added. "A fireplace is inefficient — most of heat is lost up the chimney."

Paul Kerstein of the Vancouver Island Stove Shops said wood heaters are three times more sophisticated today compared with the potbelly stove of pioneering days.

He said one of his most expensive products is the Norwegian-manufactured Jotul fireplace, which also serves as a stove. It sells for $950.

"When the doors are shut, it becomes a stove and retains its heat for hours," he said.

Kerstein said he makes use of wood heaters in his home.

—John McKay photo

Mark Klassen adjusts control on wood-burning heater

Ferry Hope by Curtis

Municipal Affairs Minister Hugh Curtis said today he is more optimistic about chances of a Sidney-Anacortes ferry service being retained after seeing American interests first-hand Friday.

But the threat to the service, which the state ferry authority says it will discontinue at the end of this year because it needs the ferry elsewhere, is far from over, he added.

One possibility state officials are considering is buying a 15-year-old ferry from Finland which can carry 140 cars. The unnamed ferry is available because it apparently does not meet current standards for sailing in ice-prone waters, he said.

Curtis, whose riding includes Sidney, led a local delegation to Washington state Friday where they talked to ferry officials in Seattle, then mayors, state legislators and a senator as well as chamber of commerce representatives in stops at Anacortes and Mount Vernon.

The delegation "simply identified and underscored British Columbia's concern" over the planned ending of the service, he said.

The ferry connection brought about $8 million in visitors dollars into the Greater Victoria economy in the past year, Victoria Chamber of Commerce president Alan Emery said.

CRYSTAL LIBRARY?

Where to put the new central library?

The James Bay Residents' League has the answers — put it in Crystal Gardens.

The League suggests rental money from the new provincial government building at Broughton and Blanshard could go towards renovating the crumbling Crystal to a library.

Millions of dollars would be saved, a league spokesman said, and one of the city's unique historical landmarks restored.

It would be a tourist attraction, too, the spokesman said. The top floor could be converted into an arboretum-reading area.

The provincial cabinet is expected to make a decision next week on all the proposals that have been put forth on what to do with the building.

Mysterious 'Camel Lady' on Magazine Assignment

WASHINGTON (AP) — A young woman crossing the central Australian desert with four camels and a dog posed a mystery to many people, but not to some folks in Washington.

The woman, described in recent published reports as a beautiful, mysterious "camel lady" who avoided other travellers in the Gibson desert, can only be Robyn Davidson, a 28-year-old former schoolteacher on free-lance assignment for the National Geographic magazine, the magazine's editors realized correctly.

Miss Davidson now is believed about three days' travel from the gold mining town of Wiluna, the end of her five-month, 1,240-mile trek that started in Alice Springs.

Although she was reported to have avoided contact with others earlier, she talked with travellers at a campsite Thursday and said she had worn out two pairs of sandals and that her dog had died.

The blonde adventurer also said she had to shoot six wild camels when they began bothering her female camels.

"Well, we knew she had a rifle," said Bill O'Neill, a National Geographic spokesman in Washington.

He said Miss Davidson is no stranger to Australia's rugged countryside and had taught school there for several years. "We thought she was an Australian, but we see the press reports say she's an Englishwoman."

He said he did not know much about her background.

O'Neill said Miss Davidson had proposed a story about her trip to the magazine more than two years ago, had spent about $7,000 in preparation and worked for 11 years training her camels for the journey across sand dunes, salt marshes and scrubland.

"It was just something she wanted to do," O'Neill said. "She seemed capable. When someone from the National Geographic was in the area on something else, the suggestion was made they look her up and evaluate her. Apparently they were satisfied."

The magazine helped underwrite the cost of the trip and will publish her article. A freelance photographer has met her several times along the way to take her picture and bring back her film.

O'Neill said he expects that Miss Davidson has been making contacts at some remote settlements and missions along the way and with aboriginal tribes. "In that sense, she's not all alone," he said.

"There's no water on many of these stretches, but somehow the aborigines have been able to manage, and she was interested in finding out about that," he added. "This is just the type of thing we're interested in."

When approached Thursday, Miss Davidson was reported rolling a cigarette, travellers said. They quoted her as saying she had supplemented her dried food diet with grubs, bananas, berries and leaves.

O'Neill said he would not be surprised if she had avoided other travellers.

"I suppose she just wants to complete this trek and get out of it and write her article," he said. "If you've ever been downwind of a camel, you might not be too sociable, either."

Audubon WILDLIFE FILMS
32nd Season 1977-78
NEWCOMBE AUDITORIUM
British Columbia Provincial Museum

Fridays and Saturdays
OCTOBER 14 and 15
Albert Karvonen "Wilderness Alberta"
NOVEMBER 11 and 12
Norm Wakeman "Palm Springs to Lake Louise"
JANUARY 13 and 14
Jeffery Boswall "Wildlife Safari to Ethiopia"
FEBRUARY 10 and 11
Lionel Hudson "Kangaroos Can't be Cornered"
MARCH 10 and 11
Charles T. Hotchkiss "Queen of the Cascades"

Season Tickets: Adults ..... $7.00; Senior Citizens $5.00
Single admission: Adults ..... $1.75; Senior Citizens .... $1.25; Students $1.25

Season tickets are now on sale at:
Gift Shop, Provincial Museum; James Bay Community Project "The Mall", Simcoe Street; Borogrove Bookshop, Centennial Square; Dogwood Gift Shoppe, Oak Bay Avenue; Bolen Books, Hillside Shopping Centre; Woodward's Book Store, Mayfair Shopping Centre.

Victoria Natural History Society
British Columbia Provincial Museum

G. S. Promotions PROUDLY PRESENTS
Ray Charles
with THE RAELETTS
the 17-piece RAY CHARLES ORCHESTRA
and Special Guest Attraction TOM MIDDLETON
ROYAL THEATRE
2 SHOWS 7 & 9:30 P.M.
WEDNESDAY AUGUST 31
a production of
Prestige Entertainment Agencies Ltd.
"Victoria's Oldest Agency"
TICKETS $6.50, $7.50, $8.50
Available at Memorial Arena and Hillside Mall

ESQUIMALT SPORTS CENTRE
TONIGHT ROLLER SKATING
7:30 to 10:00 p.m.
Every WED., FRI., SAT. & SUN.

CONCERT
AUG. 28th
SUNDAY 2:30 p.m.
Beacon Hill Park — Cameron Band Shell
featuring
THE VICTORIA SYMPHONY ORCHESTRA
GUEST CONDUCTOR: TIMOTHY VERNON
Presented by the City of Victoria, the Trust Fund of the Recording Industries and the Victoria Musicians Association.

HARPO'S
SAMPLE STEARNS BAND REUNION
MON., AUG. 29
8:30 p.m.
$2.50 Cover
8-27 15 BASTION SQ.

ANY SIZE PARTY MADE EASY...WHEN
We Cater It
Book now for Staff Parties, Weddings, Anniversaries, Christmas and New Year's Parties ...

We'll cater it in your hall or at McMorran's Seaview Room overlooking beautiful Cordova Bay.
10% OFF ALL BOOKINGS
FOR CATERING MADE BEFORE SEPTEMBER 30th
Hall Information — Call Eric McMorran
658-5224 658-5226
EROR'S CATERING
5109 CORDOVA BAY RD.
CALL 658-5227 or 658-8698

SIDNEY SUPER FOODS
2531 BEACON AVE. (ACROSS FROM THE SIDNEY HOTEL)
OPEN SUN. 10-5, WEEKDAYS 8:30-6, FRIDAY 8:30-9 p.m.

FLETCHER'S SMOKED COTTAGE ROLL (Cryovac) LB. 1.59	WASHINGTON DELICIOUS APPLES 4 LBS. 1.00
CANADA GRADE 'A' STANDING RIB ROAST LB. 1.49	BANANAS 5 LBS. 1.00
SCHNEIDER'S MINI SIZZLERS SAUSAGES LB. 89¢	FRESH CARROTS 2-LB. CELLO BAG 29¢
SCHNEIDER'S KENT BACON LB. 1.29	B.C. CELERY LB. 17¢
AUSTRALIAN SULTANA RAISINS 2-LB. PAK 1.49	DELSEY TOILET TISSUE 2 PKG. 4 ROLLS 89¢
SUNLIGHT POWDER DETERGENT 10-LB. BOX 4.39	MEADOW GOLD ICE CREAM 4-LITRE PAIL 2.45
ALCAN ALUMINUM FOIL 12"-PK. 49¢	TANG ORANGE CRYSTALS 23-OZ. TIN 1.49
HERSHEY SEMI SWEET CHOCOLATE CHIPS 12-OZ. PK. 99¢	CARNATION FRENCH FRY POTATO CHIPS 2-LB. PK. 69¢

Prices effective Sun., Mon., Tues.
WE RESERVE THE RIGHT TO LIMIT QUANTITIES

631 The Victoria College of Art
Set Times Aug. 27
THE VICTORIA COLLEGE OF ART
... a centre where aspiring artists can associate closely with more experienced artists in a workshop setting.
The curriculum offers a wide range of DRAWING, PAINTING, PRINT-MAKING and ART HISTORY.
The emphasis is on the development of hand and eye skills, seeking always to awaken and nourish the creative spirit through the cultivation of CRAFTSMANSHIP, AUTHENTICITY and RELEVANCE.
Fall '77 Semester
Sept. 12 to Dec. 16
DIRECTOR: Joseph Kyle
RESIDENT ARTISTS:
William Porteous, Jack Wise, Glenn Howarth, Jim Gordaneer.
ASSOCIATE ARTISTS:
Stewart Babcock, Katherine Surridge
Applications for full time registration are now being accepted.
FEE: $300 for the semester.
Enquiries: THE VICTORIA COLLEGE OF ART
1625 Bank St.,
Victoria, B.C.
Phone: 598-5422
8-27

HARPO'S
The Living Legend
ART PEPPER
Jazz at its best
Monday, Sept. 5
8:30 p.m.
Inform. 385-5333
8-27 15 BASTION SQ.

RAINBOW
presents
"TELL IT TO THE MAFIA"
with
JOE DONATO

Fifteen years an underworld character with the Mafia, stood two murder trials and faced the gas chamber. Hear his amazing transformation.
ALSO
"MUSIC THAT REALLY COMMUNICATES"
with
SHERMAN ANDRUS

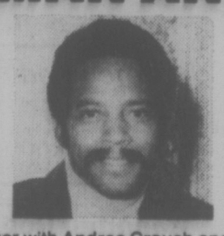

Formerly lead singer with Andrae Crouch and The Disciples and The Imperials
TWO GREAT RALLIES
at the
EMPRESS HOTEL BALLROOM
September 3rd and 4th
Saturday at 7:30 p.m.
Sunday at 2:30 p.m.
"Come Early For A Seat"

MUSICAL EXTRAVAGANZA
THEOS, The Personal Tour Co-ordinators, Cordially Invites You To Join Them On The Following, Fully Escorted Deluxe Musical Adventures.

Enjoy Puccini's magnificent
"MADAME BUTTERFLY"
(Sept. 16/17) Sung by a Japanese soprano Sung Sook Lee, performed by the Seattle Opera Assn. Our home while in Seattle will be the newly remodeled Mayflower Park Hotel.
Dbl. Occp. $69.00 each Single $73.00

Allow
MAHLER'S RESURRECTION—SYMPHONY No. 2 (Oct. 5/6)
to uplift you to the heavenly spheres. Brilliantly conducted by Rainer Miedel and performed by the Seattle Symphony and sung by Maureen Forrester, Canadian Contralto.
Our home away from home will again be the Mayflower Park.
Dbl. Occp. $69.00 each Single $73.00

Let us bathe ourselves in the World of Opera for the entire Thanksgiving Weekend Oct. 7, 8, 9.

Enjoy Joan Sutherland in Massenet's
THE KING OF LAHORE
a tale of true and tragic love. (Ron Stevenson as King)

and in Mozart's
DON GIOVANNI
portrayed by James Morris. Then Constanza Cuccaro sings the lead role of Marie in Donizetti's
THE DAUGHTER OF THE REGIMENT
Our home for our stay in Vancouver, complete with lounge, dining room and swimming pool located conveniently across from the Queen Elizabeth Theatre, will be The Sandman Inn.
We will also delight in a special meal prepared by Harlow's Restaurant in Gastown.
Dbl. $120.00 Single $132.00

All trips include transportation, accommodation, tickets, meals where stated.

For further information and Reservations please telephone
479-7405
THEOS TOUR CO-ORDINATORS
Have a Most Beautiful Day

THRIFTY'S PRESENTS
BRAND NEW ARRIVALS for BACK-TO-SCHOOL
Thrifty's Own
HIGH RISE JEANS
Good quality, low price
ALSO
Many New Fall Sweaters and Velours
See you there!!!
Avoid the Rush
Open Sunday 12:00-4:00
THRIFTY'S
MORE THAN JUST PANTS
MARKET SQUARE
8-27

233 MORTGAGE LOANS and INSURANCE

1ST-2ND-3RD
Mortgage Money
Immediately available whether your home is paid for or not.
NO AMOUNTS TOO SMALL OR TOO LARGE
EXAMPLES:

AMOUNT	PAYMENT
$5,000	$45.55
$7,500	$68.34
$10,000	$91.11
$15,000	$113.90
$20,000	$227.85

25 Yr. Amort—5 Yr. Term
INTERVIEWS in the PRIVACY of YOUR OWN HOME
W. A. (Bill) Hodgson
385-4528
Byron Price and Associates Ltd.

Household Realty
SECOND MORTGAGES
No bonuses
No brokerage fees
No finder's fees
FAST SERVICE
Come on in or call the nearest office of Household Finance
Ask for Mortgage Services
1218 Douglas Street 382-8156
3459 Saanich Road 386-3226

PRIME RATES
PROMPT SERVICE
Call us now for your mortgage requirements. Al McDonald 382-9191, Larry Brooks, 477-0141, Canada Permanent Trust Real Estate.

MORTGAGE FUNDS AVAILABLE FOR FIRST, VERY GOOD AND SECOND MORTGAGES AND INTERIM FINANCING. FOR DETAILS CONTACT MR. McKENZIE AT THE DOORMAN INVESTMENT CO. LTD., 612 FORT ST.

Funds available immediately for 1st and 2nd mortgages. Contact: david burr ltd.

234 MORTGAGES FOR SALE

Mortgages Available For Investors. Call:
D. H. MacGillivray
Seaport Properties Ltd.
3947A Quadra Street
479-7138

EXCELLENT NANAIMO FIRST mortgage — $19,000 at 18%, 75% advance on appraised value. Lake View Mortgage, 388-4334, 104-1209 Wharf St.

235 WANTED TO BORROW

FIRST MTG. of $41,000 AT 12% 3 YR. TERM.
FIRST MTG. OF $44,000 AT 12% 3 YR. TERM.
SECOND MTG. OF 10,000 AT 14% 2 YR. TERM
WILF COTTON AVON MTG. CORP.
REAL ESTATE SERVICE CENTRE
1001 CLOVERDALE AVENUE, 386-6161

240 BUSINESS OPPORTUNITIES

Green Acres
HENDERSON REALTY LTD. 385-9741 (anytime)

CHEESE AND DELICATESSEN BUSINESS
Showing good profit in downtown location. Golden opportunity. For results call—
CHARLES ARNOLD 592-6454

BROWN BROS. on LANSHARD
"People Helping People"
GROCERIES
MODERN STORE
OWNER RETIRING
EXCELLENT LOCATION
PARTICULARS TO SERIOUS PRINCIPALS
OFFERED AT $54,000
INCLUDES STOCK, EQUIPMENT, ETC.
FRANK BUTLER 592-1315 or 385-8771 (anytime)

6 ACRES MODERN HOME
PRODUCTIVE GREENHOUSE
MLS 27028. All this plus country living for $225,000. 2,200 sq. ft. home with 3 bedrms., den and rec. rm. only 8 yrs. old. 52,000 sq. ft., automated hydroponic green houses leased out to provide substantial income. All crop sales guaranteed by Gov't with financial assistance and tax shelter. A country home with current income plus excellent future potential. If you like the idea of a comfortable home, that is also a good investment, please call:
BILL HORAN
477-7291 (Bus.) 477-1287 (Res.)
D. F. H. REAL ESTATE LTD.

LOCAL DRIVE-IN RESTAURANT
A real going concern in a good traffic location. Sale includes fully equipped service buildings, large corner property and five room residence. Please contact:
ERIC GRAHAM
595-1535 656-4489
BOORMAN INVESTMENT CO. LTD.
2045 Cadboro Bay Rd.

SHOPPING CENTRE
Gross $113,032
New shopping centre 90% leased, balance guaranteed. Improvements 12,637 sq. ft. Priced at $1,150,000.
Smith, Dobson Estates Ltd.
Jack Dobson 384-1424
Vic Smith 598-8385 595-5446

A WINNER!
Centrally located in one of Vancouver Islands popular resort areas — 16 Unit Motel — new and upgraded — showing a consistent increase of 25 per cent in revenue annual/ since '74. Year-round patronage. Reasonably priced at $270,000. Requires $100,000 cash and owner will carry balance. Excellent living quarters. For full particulars and viewing call Jack Watson — 524-3641 anytime or 531-7063 res.
WOLSTENCROFT AGENCIES LTD.
344 Columbia Street, New Westminster, B.C.

ROOMING HOUSE
1214 Oscar Street in the Fairfield area. 4 rooms and one suite upstairs is what this older converted house is made up of. Priced for quick sale $59,900. Call:
LARRY LINEHAM
595-2121 OFF. RES. 595-0134
National Trust

240 BUSINESS OPPORTUNITIES

1. EXCLUSIVE SPECIALTY RESTAURANT
Showing a very good return on investment. This is a very lucrative business and takes a substantial down payment to handle.

2. MAJOR VICTORIA HOTEL
Well-located with great future potential. Excellent dining room, lounge and beer parlor.

3. TWO GROCERY STORES
Sidney — Turnover $1,000,000 plus
Victoria — Turnover $3,000,000 plus.

4. VICTORIA HOTEL
Leased premises showing good return. Unusual investment opportunity.

FOR INFORMATION CALL ALMER OLSON or BILL JENSEN, ROYAL TRUST, 384-8001.

National Trust
SINCE 1898
3960 QUADRA 479-7161

Up and Down Legal Duplex
LOVELY VIEWS OF THE CITY
2610-12 Cook St.
Near Hillside
IN BEAUTIFUL CONDITION
UPSTAIRS TOTALLY NEW
$72,500
W. G. MOORE
479-3331
NATIONAL TRUST
3960 QUADRA 479-7161

Hotels and Motels Are My Specialty
AND MY SELECTION HAS NEVER BEEN BETTER
40-unit motel in the Gorge area — only 4 yrs. old.
20-unit motel — Gorge area — older, but in good shape.
27-unit motel — Gorge area — beautiful condition — good revenue
65 units in Victoria — top location and revenue.
22 units near Douglas and Hillside — top expansion location.
Have a number of good hotels for sale at various Vancouver Island points.
Please call:
IRA FREEDMAN
Northern Pacific Realty Ltd.
479-1687

RESTHOME
15 BEDS — Designed for easy maintenance and operation. Residence in very good condition and located in great area on 2 full lots. A real money-maker. All equipment and supplies included at $150,000. Salesman has statements.
OFFICES—STORE
Ideal for owner-user. 2 storey Bldg. on corner lot with plenty of parking and exposure. Can be split. Ready to move in. Possible lease option. $125,000.
388-4455 JOE BLODGETT 382-5738
CENTURY 21 J. D. BOSDET LTD.

BEGBIE TRI-PLEX
JUBILEE HOSPITAL AREA
$69,900
CALL J. COWLEY
BUS.: 598-5144 RES.: 656-3675
T. L. MANN & ASSOCIATES LTD.

AUTO MECHANICS
Sound building in good location with two bays, plus service station offers you an opportunity to be your own man. In addition, an outlet for a well known soft drink line is included, plus additional revenue space. Total price includes building and equipment for two businesses! Stock extra at cost. Let me explain further. MLS 26361. Phone anytime.
W. E. (WIL) WILSON
david burr ltd.
655 Fort St. 384-9335, 477-4328

DRAPERY BUSINESS
Earn an excellent salary plus return on your investment as owner-manager of this thriving drapery manufacturing business. It is ideally located in a busy shopping centre for walk-in traffic. Many commercial contracts now underway. Asking $35,000.
386-3231 Carole Borgens 478-4663 or 384-8075 pager 271
BLOCK BROS. REALTY LTD.

SACRIFICE! $55,000 RESTAURANT for $35,000, $15,000 down plus stock. Take over mortgage of $17,900. Going condern, 4-year-lease, rent $150 per month, downtown, hours 7:30 a.m. to 5 p.m. Closed Sundays. I had a coronary and can't work. Rusty's Pancake House and Restaurant, 769 Fort Street. 386-4722 days or 382-3736 evenings.

VICTORIA $10,000
Centrally located beauty parlor. Price includes stock on hand and all equipment. Call for further information. DAVE MARSHALL 386-2955 or 384-8948. CENTURY 21 Mayfair Realty.

BAKERY FOR SALE
Must be sold by the end of the month owner leaving Victoria. Nice family business, good location with lots of traffic. Full price $15,000. All offers considered Phone 388-6942, 383-5689.

GENERAL STORE, LAC LA Hache, in South Cariboo area of B.C. Drygoods, groceries, meat cutting. Spacious 3-bedroom living quarters. Closest competition 16 miles. Century 21 Bass Realty, Williams Lake, B C. 604-392-4477.

DOWN PAYMENT OF UP TO $150,000.00 cash available for 25 suite apartment (assume mortgage) — must show ability to carry itself. Victoria Press, Box 701.

EARN AS MUCH AS YOU WANT to work. One man operation for sale. Two trucks, all work equipment plus contracts. Serious inquiries. Reply to Victoria Press Box 885.

AUTO BODY REPAIR SHOP
Fully equipped, paint booth, frame machine, good will. Long lease available on building. Open to offers. 385-3716, evenings 479-4966.

JUICE BAR OWNER-OPERATOR wanted for European Health Spa. Must be experienced in small business and operation of small restaurant. Call 595-5252, ask for Colleen.

HAIRDRESSING
Salon for sale, price $13,900. 598-7711 or 477-4857.

FOR SALE, SMOKE AND JOKE shop. Good location. Gordon Head area. For more information phone, 479-3129 or 477-4021.

WISHING TO RETIRE FAST food drive-in business for sale. Reply Victoria Press Box 834.

SMALL WOODWORKING SHOP, modern machinery, $6800 or offers. 383-6298.

240 BUSINESS OPPORTUNITIES

HERITAGE OFFICE BUILDING
Need to expand your office facility? Interested in a "lease with option to purchase" opportunity? Gardner Realty has just obtained a structure designated as a "Heritage Building". When the renovations are completed, it will provide prestige office facilities with a touch of character. Please call for details.
385-7775 KENT MACLEOD 385-4273
GARDNER REALTY LTD.

SALT SPRING ISLAND
Rare "Industrial 3" zoned commercial property. .63 Acre, 3 BRs home, 725 sq. ft. workshop, 480 sq. ft. store, 400 sq. ft. covered work area with reinforced concrete pad. Heavy duty electrical. Ideal for small manufacturing operation with on-site living accomodation. Offered at the reduced price of $32,500. New MLS.
Tony Holmes
Wall & Redekop Realty
Box 570, Ganges, B.C.
112-537-5321 (Days) Collect
112-537-2758 (Eves.)

BUSINESS FOR SALE
Ideal husband-wife operation, excellent downtown location, with reasonable rent. Business producing excellent returns by way of salaries and high return on investment. An opportunity to cater to the needs of the many people who own and use horses in the Greater Victoria area. For further information call:
386-3231 D. R. NELSON 478-1847
BLOCK BROS. REALTY LTD.

FOR A DISTRIBUTORSHIP THAT PAYS
JOIN "THE HYDRAULIC CONNECTION"
PHONE: HYDRAHOSE LTD.
112-736-1516 COLLECT

WALLPAPER AND PAINT
With regret, due to family illness this business has to be sold. Excellent opportunity located in one of Victoria's major shopping centres. Unlimited potential. Ideal family business. Asking $18,900 plus stock.
PACE PROPERTIES LTD.
595-2413
JERRY DOWNER 658-8491
384-8075 Pager 344

DOWNTOWN 12 SUITER!
Older, but solid building extremely well located and showing a profit for a change! Offered at just over 7 times annual gross. Six bedrooms and six bedrooms. Make an offer on the asking price of $229,000. Please call
477-0191 KNUD SCHWER 478-8203
The Royal Trust

FOOD OUTLET
Just new on the market and believe me this particular business has just increased to an explosive situation. Opportunities are practically unlimited. The existing profit and loss statements are with Royal Trust Co. and are available to serious purchasers. Full price $64,000.
477-0191 RON SEDGER 479-3673
The Royal Trust

DELICATESSEN
And thriving meat business located in one of the best traffic areas of Douglas St. Owner has interests up-Island and anxious to sell his successful operation. MLS. For information, please call:
386-2111 D. BECKNER 477-4994
MONTREAL TRUST CO.

WANTED
Small business, metal shop, sport shop, fabricating shop, small motor repair, wood working shop—well located, Sidney or Victoria. Contact:
RON or PATRICIA SEDGER
477-0191 477-3673
The Royal Trust

RESTAURANT DOWNTOWN VICTORIA
Well Established business showing good return. Asking $92,500.
H. Mitchell 479-4816
Island Homes Ltd. 386-7545

WANT TO HAVE A FLORAL business to operate on your own on Oak Bay Ave. New, modern shop fully equipped, in-wire service, stock, fixtures included. Asking $30,000. Owner retiring. Evenings phone 477-2412.

ISLAND BUSINESS EXPANDING
By appointment only, 385-0637.

241 BUSINESS OPPORTUNITIES WANTED

WANTED IMMEDIATELY — existing licensed real estate firm, including existing management and sales personnel. Excellent opportunity to be involved with rapidly expanding firm. Please reply in confidence to Victoria Press, Box 837.

244 REVENUE PROPERTY

REVENUE COMMERCIAL BUILDINGS CLOSE-IN
$655,000. NET REVENUE $72,600. $210,000 down will handle. $250,000. Net Revenue $19,200 with increase due Aug. 79. New lease should NET APPROX. $30,000. $120,000 will handle. Will consider trades or possible smaller down payments to approved purchasers.
For details: Call GERRY FINNIGAN 386-6164 or 383-4739, Castle Properties Ltd.

ONE OF A KIND
Outstanding contemporary legal duplex with sweeping sea and city views high on a hill in Fairfield. Five bedrooms, seven bathrooms, five sundecks. Luxuriously appointed penthouse. Owner's suite. Very high gross income and better still only $210,000 down on asking price of $192,500 will handle. MLS. To view only call Glenn Nicholls 598-7689 or Lansdowne Properties Ltd. 592-2431.

MODERN APARTMENT 5 SUITES
4 2-bedroom suites and 1 1-bedroom. Not a conversion. Move in and let the rents help with your payments. 545 Esquimalt Road. MLS No. 26655. Asking $103,000 but try your offer and down payment.
PACE PROPERTIES LTD.
595-2413
JERRY DOWNER 658-8491
384-8075, Pager 344

SALT SPRING HIDE-A-WAY
Approx. 2 acres of treed property, meadow lands and a creek. Ideal for holding property or a family with children. School bus within a block. As low as $500 down — $22,000. Water and power.
385-7721 Kent MacLeod 595-4273
GARDNER REALTY LTD.

43 SUITES
Four-year-old block with 29 2-bedroom units and 14 1-bedroom units. Excellent investment at 6½ times gross. Asking $775,000. For details call:
388-4434 BILL SIDHU 477-5382
388-4434 DAVE TAYLOR 384-2718
WESTMONT REALTY (1977) LTD.
920 Hillside 388-4434

OAK BAY ONLY $62,500
Smart 2 BR bungalow in first class condition top to bottom. Fireplace. Full concrete basement. Nice garden with sundeck. Drive by 2020 Milton Street. To view contact JOHN SHAVER 388-5911
Douglas Realty Ltd. (Exclusive Agents).

JAMES BAY DUPLEX
3 bedrooms, living and dining room on main floor. Upstairs suite has 3 bedrooms, living room, kitchen and bath. Pays $250 per month. Full basement. Only $52,900. Call:
RUDY ROST
595-2121 OFF. RES. 658-5490
National Trust

OFFICE BUILDING $20,000 DOWN
2000 sq. ft. of two storey office in modern building. Zoned C2 general commercial. Asking $110,000. For more details call Glenn Nicholls at Lansdowne Properties 592-2431 or 598-7689.

GRAND OLD HOME
Converted to 4 suites. 2 2-bedroom, 1 1-bedroom and 1 bachelor All separate meters. Selling for less than purchase price 2½ years ago. $64,900. Vendor will consider a trade on a smaller house. MLS.
385-7721 Kent MacLeod 595-4273
GARDNER REALTY LTD.

244 REVENUE PROPERTY

SWINERTON'S REALTY WORLD

INCOME IS THE OUTCOME
This stately, well-kept revenue property is located at 1171 Rockland Ave. It comprises approximately 26 rooms — 14 fully furnished housekeeping units! Shows a better than average return with low operating costs and minimum upkeep. An excellent opportunity for the right party. Trades probably considered as part down payment. Can be delivered "Clear Title." MLS 21748.
ASKING $155,500
385-2481 ED JUPP Res. 592-1019

Fairfield Revenue Beacon Hill Area
$86,300
Well kept 2-storey, 3,264 sq. ft. PLUS revenue property comprising 2-BR owner's suite, bsmt suite and several rented rooms, conveniently situated 1 block from Park, shops and bus line on a nicely landscaped 6,197 sq. ft. R3 Zoned lot. Clear title. New listing. Ideal as holding property; or for those wishing to supplement their income.
ED JUPP, 385-2481, 592-1019
Swinerton's Realty World

UPPER SHELBOURNE DUPLEX
Modern side-by-side duplex. Each side consists of large living room with floor-to-ceiling fireplace and in line dining room, kitchen with adjoining sundeck, two bedrooms and bathroom on the main level. Full basements for further development including roughed-in plumbing (third bedroom completed on one side). Convenient to Lambrick Park and K-Mart.
Listed at $89,500
595-1535 ERIC GRAHAM 656-4489
BOORMAN INVESTMENT CO. LTD.
2045 CADBORO BAY RD.

FERNWOOD-JUBILEE REVENUE BLOCK
5 commercial leases
2 suites
10 housekeeping rooms
All appliances & furniture included
All services updated
Very well maintained
No vacancies — excellent rents
New clean mortgaging —
Easy to purchase
Asking $165,000.
KEN MANN
RES. 477-6773 BUS. 598-5144
T. L. MANN & ASSOCIATES LTD.

Duplex with extra suite
A well built side-by-side duplex — High Cedar — Each side has separate meters and could easily be 'Stratas' and sold separately. Owners side has complete self contained suite in basement which includes fridge — stove — large L.R., spacious kitchen and 3 pce. bath. Large landscaped lot and double carport at rear. Offers invited on asking price of $100,000. MLS.
JOAN 652-3103
DONNA 384-2057
J. H. Whittome & Co. Ltd.
Royal Oak Branch

"BRAE MAR APTS" BEACON HILL PARK
Well-kept revenue apartment. Consists of 4-suites plus caretaker's suite. Offers invited on an asking price of $128,000. New MLS listing with CHRIS GREIG, 386-6164 or 478-5953. Castle Properties Ltd.

TRIPLEX PLUS .37 ACRES
8-year-old building consisting of one 4-bedroom suite and 2 two-bedroom suites. Lots of extras, shows good return. Priced at $92,500. MLS. Call CHRIS GREIG, 386-6164 or 478-5953. Castle Properties Ltd.

FAIRFIELD
GROSSING $15,300
Superior 6 suite conversion close to sea. First mortgage $80,000 at 10% pay $752.00 p.m. Priced at $129,900.
Smith, Dobson Estates Ltd.
Jack Dobson 384-1424
Vic Smith 598-8385 595-5446

$69,500 "IN-LAW SUITE" $69,500
CORDOVA BAY! Two blocks to the beach and one block to shopping centre. Seven years old with three bedrooms up, two bedrooms down and includes all appliances. Separate entrance. MLS 24831.
Brent D. Ewing
388-6424 658-5661 Res.
BAYSHORE REALTY LTD.
1006 FORT ST.

NEW DUPLEX LAKE VIEW
Just being completed by LANGFORD Lake. Each side has three bedrooms and 1½ baths, electric heat, on ¼ acre lot above the lake. Could be Strata title. Asking $93,000. Trades and offers considered.
DEAN ELLIOTT or PHIL SIMPSON
383-7339 386-7521 595-1862

FAIRFIELD 3 SUITES
Three one-bedroom, self contained suites, all in good condition. Each with large living room. Lot is 57x120 and is zoned R 32. Full basement and oil heating. Get a start on revenue now. Drive by but do not disturb tenants. Full asking price $82,000. Call HAROLD WARE RI (BC) office 386-6164, res. 598-4358. CASTLE PROPERTIES LTD.

TAX SHELTER
Invest in beautiful ocean front condominiums and country estates that offer excellent future appreciation, potential and immediate tax savings. We offer full management and excellent terms. For further information call
OCEAN VILLAGE 642-5254

DUPLEX 5x5 COLWOOD 1 YR. OLD
Beautiful, 1000 sq. ft. each side duplex. Located at end of quiet cul-de-sac in fine residential area. Full Basement. H. Mitchell 479-4816.
Island Homes Ltd. 386 7545

ESQUIMALT TRIPLEX $72,900
This 23-year-old legal triplex has separate htg. systems and meters. 3 comfortable 2-bedrm. suites on a large lot and quiet street. For more info. quickly call LYLE MARRINGTON 598-6275 pager 2553 or DANNY GREIG, 382-3028, Castle Properties Ltd.

VICTORIA $10,000
Centrally located beauty parlor. Price includes stock on hand and all equipment. Call for further information. DAVE MARSHAL, 386-2955 or 384-8948. CENTURY 21 Mayfair Realty.

5x5 DUPLEX MUST BE SOLD
3 bedrooms, 1½ baths each side. Owner lives one side, other rented at $295 p.m. Asking $69,900. Phone:
385-7721 Maude Dobson 598-8385
GARDNER REALTY LTD.

TAX SHELTER
2 yr. old apt. qualifies for the A.R.P. grant and a Capital Cost Allowance of up to 10% per yr. $395,000. CALL NOW FOR DETAILS. MLS. 26726. BILL PETTINGER 386-3494 (24 hrs.)

2-BEDROOM UPSTAIRS, 2 BEDROOM main, 1-bedroom basement, three kitchens, new plumbing new wiring, new renovations. $45,000. $9,000 down, open to offers. See by appointment. 386-2649.

244 REVENUE PROPERTY

Green Acres
HENDERSON REALTY LTD. 385-9741 (anytime)

5 X 5 DUPLEX PRICE REDUCED
Owner is very anxious to sell this 2 bedroom no basement duplex. Each side is the same. Only 6 years old. Good size lot. Only minutes from downtown Victoria. Owner will consider all offers at the asking price of $63,500. Call me now. JOHN LUKAS, 592-1908.

6 SUITES WILL SELL OR TRADE
Owners of this clean, attractive small block will sell on very good terms with as little as $23,000 down or they will consider any reasonable residential property in trade. 2 one bedroom, 4 two bedroom, hot water heat, 6 carports and coin laundry. Drive by 881 Old Esquimalt Rd.
O. E. WHITE 592-7220
H. GOLBY 592-6730

WAREHOUSE
5,000 sq. ft. concrete block — leased. Lots of office space. Excellent financing. Asking $205,000.
BOB GIBSON 658-5153
BILL McCARTER 592-3970

SEABOARD PROPERTIES LTD.
Potential Rent-Free Living — Duplex
Located in sunny well maintained area of Sidney. Compact 3 bedroom each side. Excellent starting investment or retirement situation.
Alan R. Willis
479-7138 595-8858

4 SUITE CONVERSION
2 1-Bdrm. and 3-Bdrm. suites rented for $771 P.M. Never a vacancy, fire proof doors, corner lot in Jubilee area, separate garages and paved parking space. The best revenue property in town. Asking only $66,900.00
KEHAR DHAMRAIT
386-3231 477-5675
BLOCK BROS. REALTY LTD.

BY OWNER 5x5 DUPLEX $90,000
Close to Sears and all amenities on quiet cul-de-sac. Each side 3 bedrooms up, main floor and finished basements. Easy-care lot. 477-7722, 995-2976.

CHOICE DUPLEX NEAR SEA AND PARK
Only $69,500. MRS. D. ZACHARY, 595-1528 or 592-2265. BOORMAN INVESTMENT CO. LTD.

5 SUITER
Good condition. Five one bedroom spacious suites. Presently grossing $12,000 per year. R-3 zoned. $78,500. 656-5877.

4 PLEX, WATERFRONT, COWICHAN Lake. $63,000. 598-2994.

245 REVENUE PROPERTIES WANTED

DUPLEXPERT
I have sold a considerable number of duplex and revenue properties priced from $35,000 to $160,000. If you wish to sell, call me for an you wish to sell ,cal lme for an experienced market evaluation.
GLENN NICHOLLS
Lansdowne Properties
598-7689 592-2431

WAREHOUSES WANTED
Investors (possible user) requires warehouses on the Island of at least 20,000 sq. ft. for owner use or for investment. Agents or principals please call.
Cedric Steele Realty Ltd. 388-6258
Cedric Steele 592-3842

INVESTORS WANT REVENUE PROPERTIES
$100,000 up to $3,000,000. For confidential enquiries contact GERRY FINNIGAN 213-4739 or 386-6164, CASTLE PROPERTIES LTD.

TRADE
Your equity in apt. block for equity in 6.5-acre property with 1100 ft. highway frontage south of Duncan plus Victoria Gorge Motel.
477-1841 Dick Strobl 477-0450
Block Bros. Realty Ltd.

247 COMMERCIAL OR INDUSTRIAL PROPERTIES

OUTSTANDING FAIRFIELD CHARMING HOUSE COMMERCIAL ZONED
Doctors, dentists, repair shop, offices, hairdressers, etc.
$57,900
CALL J. COWLEY
BUS.: 598-5144 or 595-4333
RES.: 656-3675
T. L. MANN & ASSOCIATES LTD.

SOOKE REALTY LTD.
642-5426

SOOKE REVENUE INVESTMENT PLUS REVENUE — 1.25 ac. with 4 rented units, access on two roads, in high density area on Kaltasin Rd. Priced at $100,000.

4,000 sq. ft. cement block building in business area of Sooke. $99,500.

Bob George 642-5670 Florence Goldie 642-3140

COMBINATION MOTEL - MOBILE HOME SPACE RENTAL
The subject property is a commercially developed waterfront (132') acreage site of 3.1 acres. Good southerly exposure and access from 2 roads. For the owner-manager, it offers superb accommodation. Good revenue structure — with room for expansion. Asking $429,500 and open to serious offers. Please call:
477-0191 KNUD SCHWER 478-8203
The Royal Trust

NEW BUILDING CLOSE IN $247,000
3,600 sq. ft. warehouse (down), 3,600 sq. ft. office (up, air conditioned). Close in, move your business here, or rented should net Approx. $30,000 per yr. For details call GERRY FINNIGAN 382-4739 or 386-6164, Castle Properties Ltd.

LANGFORD
13,755 sq. ft. general commercial. Building Approx. 2,000 sq. ft. with 8 offices and 2 washrooms. Ideal location for lawyer, dentist, doctors, etc. Room for expansion. Call today for details.
LORRAINE HETT
386-2911 478-2430
Homefinders, Wall & Redekop

WANTED COMMERCIAL OR INDUSTRIAL SITES
Victoria, Saanich, Esquimalt, Colwood, Langford. For confidential enquiries contact GERRY FINNIGAN 383-4739 or 386-6164, CASTLE PROPERTIES LTD.

STORE, SHOP OR WAREHOUSE SITE
A very prime light industrial lot and location in city, 45x120 (5400 sq. ft.). Existing older home usable for office and storage Priced at $9,500.
KEN MANN, 598-5144 (24 Hrs.)
T. L. MANN & ASSOCIATES LTD.

WAREHOUSE
Approx. 5900 sq. ft. Concrete block. M-2 zoned. Prime Hillside area. Asking $178,000.
Bill Remple 477-1841 Ron Kerfoot
658-5794 652-2594
Block Bros. Realty Ltd.

247 COMMERCIAL OR INDUSTRIAL PROPERTIES

JACK MEARS OAK BAY REALTY LTD.
Member Relocation Services Canada
2194 OAK BAY 598-3321

CAPITAL GAIN!
Motel, 13 units, some hskg. 3 Bdrm. family home with office. Land value almost equals asking price. Some motels in area already replaced by apartments. Operate this motel for a few years and gain maximum capital appreciation from land value. Meanwhile business earns reasonable income for operator. Asking $199,000 with $75,000 down and balance by mortgage or agreement for sale. Serious trades considered. ROSS LEIGHTON 598-3182. JACK MEARS OAK BAY REALTY LTD. 598-3321.

COMMERCIAL OR INDUSTRIAL
Cobble Hill Dist., 3-4 miles S. of Duncan. 7 acres approx. 1100 ft. Highway frontage. Has 4 Bdrms., 12-year-old house and partially finished steel and concrete hangar. Some standing timber. In ALR. Has been used for heavy equipment. Asking $99,000. ROSS LEIGHTON 598-3182. JACK MEARS OAK BAY REALTY.

RESTAURANT
Young family operation, living quarters available. Car and walk-by traffic area makes this an ideal location. Seating capacity 40 with "take-out" as well. Good lease and financial returns. Asking $48,000. For further details please call 598-3321, BETTY McFARLAND 656-5927.

REVENUE PROPERTY
Have client who owns Revenue Property in New Westminster Will trade for Revenue Property in Victoria. Price range around $90,000. ROSS LEIGHTON 598-3182. JACK MEARS OAK BAY REALTY 598-3321.

Gourmet Restaurant Downtown!
Newly opened gourmet restaurant — not your average fare or service. Seating for 48, liquor license, charming decoration, in all, approx. 1700 sq. ft. developed plus 1300 more available. Initial public response very good. Price $80,000. MLS.
Cliff Halayko
477-7291 (Bus.) 479-8090 (Res.)

M-2 INDUSTRIAL LANGFORD
Over 1 acre level, clear property in good industrial area. Contains 2 houses and shop currently producing income. Additional adjacent land available. Suitable for warehouse or strata shops. MLS 24341. For details, call:
BILL HORAN
D. F. H. REAL ESTATE LTD.

INVEST IN YOUR OWN COMPANY'S FUTURE
WAREHOUSES FROM $48,000
Other independent businessmen have already seen the wisdom of owning their own warehouse and have purchased in this complex. They realize that:
—Real Estate will appreciate.
—Rental dollars are no longer wasted.
—Overhead is maintained at a constant level.
—Additional security is realized.
—Definite tax advantages are gained.
—Permanent tenancy is secured.
Let the traffic flow if 11 other diversified businesses within one complex attract extra clientel for you. For further information please call:
BRIAN MARTIN JACK COLWELL
Canada Trust or Seasoray Prop.
595-5171 386-3124

DEVELOPERS Oak Bay Commercial
Two corner lots on busy Oak Bay thoroughfare with lane at rear. Zoned retail. 12,000 sq. ft. at $139,000. 3-bedroom bungalow and commercial storage garage on one lot. Other lot is unimproved. Property rented on monthly basis. Probable future use retail-residential. A choice location and good opportunity. MLS.
CALL STAN PELLAND
Bus. 598-5144 Res: 598-5427
T. L. MANN & ASSOCIATES LTD.

CURRENT DEVELOPMENT AREA
Acquire this pleasant 2-bedrm full basement bungalow in the fastest growing commercial precinct along Shelbourne and watch your equity grow. Now rented month-to-month. Ideal for professional, commercial activities on both sides. Unmistakeable potential. $73,000.00. FRANCES BROWN 595-5131 OF CANADA TRUST, 2252 OAK BAY AVE.

37 PLUS
37 suites on 1.8 acres bordering golf course. Room for expansion. Large suites. Hold the building and develop your plans.
OFFICE BUILDING
New frame building in good location. About 70% leased already. A clear title house will be considered as the down payment on either building.
Cedric Steele Realty Ltd. 388-6258
Cedric Steele 592-3842

¾ ACRE GENERAL COMMERCIAL
Suitable for someone who does not require heavy traffic exposure. There's a 3-bedroom, full basement home on the property that has been completely remodelled inside and out. Frontage on two roads, Sooke area. Asking $72,500. Excellent holding property with revenue or live in it yourself. Contact MIKE SWEENEY at 386-6164 or 383-1547, CASTLE PROPERTIES LTD.

DEVELOPERS
14½ acres, 12 miles south of downtown Portland. 1000 foot river front filled with natural springs capped. Year round irrigation rights. Natural benches for building condo's motel, lounge etc. Beautiful setting, huge fir trees private recreation park, family tavern and restaurant, fully equipped 2-bedroom home attached. $495,000 or best offer 25% down. Phone owner Laurie at 503, 639-0698.

KEATING X RD.
1 to 5 acres available in newly serviced paved industrial subdivision. Will sell or develop for suitable tenant, O.K. Trucking Co. Ltd. 386-3414.

FOR RENT
Large outdoor storage area approximately 11,000 sq. ft. fully fenced, available immediately, vicinity of Douglas and Topaz. Reasonable rent. Contact Mr. Anderson at 382-2721 or 477-4985.

OLDER HOME ON NEARLY ½ acre, 4 bedrooms, living room, dining room, zone RM1, $72,500. 652-2279.

250 HOUSES FOR SALE

Approx. 1 Acre
Within 1 mile of Elk Lake. Immaculate 3 Bedroom family home on .9 acre. Lovely country atmosphere with sea glimpse and seclusion. Possibility of subdividing off 1 lot. Asking $97,500. New MLS.
B. MacDougall 384-8075 No. 343.
Cedric Steele Realty Ltd. 388-6258.

SWIMMING POOL
And a lovely 2 family home presently showing $310. revenue monthly on large bright furnished ggound level suite. Two metres. cul-de-sac. Next to children's park. Asking $87,500. New MLS.
B. MacDougall 384-8075 No. 343.
Cedric Steele Realty Ltd. 388-6258

FOR SALE, 3-BEDROOM HOME. 478-6612.

250 HOUSES FOR SALE

BLOCK BROS.

ROOM TO ROAM
5.9 acres bordering Beaver Lake Park with 2-bdrm. house. Mid-way between Pat Bay Hwy. and W. Saanich Road. Frontage on Beaver Lake and Beaverdale Roads near riding circle, two miles to schools, shopping, etc. Vendor anxious. Asking $109,500.
386-3231 DON MILLS 478-6139

VIC WEST'S BEST
1400 sq. ft., 3 bdrms. and utility rm., spacious kitchen, stucco house and 2-bdrm. suite and lots of storage place in the full bsmt. 75 years old, W-W throughout. Asking $63,900.
KEHAR DHAMRAIT
386-3231 477-5675

PANORAMIC VIEWS
Marigold countryside area, top of the hill, 3 bdrms., 1300 sq. ft., 13 years old, W-W, glass screen fireplace, lazy susan kitchen, interiorm, big sundeck, carport under, 1/3 of an acre lot, 2-bdrm. suite in the bsmt. Asking $73,500.
KEHAR DHAMRAIT
386-3231 477-5675

SEEING IS BELIEVING
Sea, island and country view from this attractive, well planned, fully finished home. Extra features include 2 fireplaces, family rm., intercom, built-in vacuum, thermopane throughout, 2-car garage, large lot, all for $89,900.
BEN RICHARDSON
656-5584 656-6958

CONVENIENT-PRACTICAL
Low maintenance, quality interior and warranty construction, thermal windows are a few of the values in this 3-bdrm. home in Sidney. Compare this new home against others for the asking price of $57,900
BEN RICHARDSON
656-5584 656-6958

SAANICH WEST
An exceptionally fine home in an area of better homes. Quality throughout. Large comfortable L.R. with brick F.P. and feature wall that extends into the dining area. Sliding doors onto the sundeck. The beamed ceiling kitchen is a cozy place for quick bites and midnight snacks. Extra wide hallway leads to the 3 bdrms. on the main floor. There is a fourth bdrm. in the bsmt. as well as a rec. room with a roughed-in wet bar. This is a very practical home for first $69,500.
Ben Richardson 656-6958

SIDNEY
Good financing and terms are available for this fine 4-bdrm. home on quiet cul-de-sac in Sidney. Large lot. Priced to sell, $54,900.
656-5584 Andy Owens 652-2223

IMMÉDIATE POSSESSION
Low down payment, vendor will help carry finance on this older 2-bdrm., no-step home. Priced at $30,900.
656-5584 Andy Owens 652-2223

GREEN THUMB
Here is a large lot with and excellent garden area, pear, plum trees, views over Sooke Hills, privacy, and with an older 3-bdrm., fll bsmnt. home in top condition. Home features large airy rooms, 2 baths, large family kitchen, loads of storage space. There's ample parking for cars, boats, etc. sking $51,900.
386-3231 D. R. Nelson 478-1847

NOT EXPENSIVE— EXPANSIVE
Sit in your own kitchen or L.R. in your 2800 sq. ft., 2-level home situated on your own 2 acres of cleared and fenced land and look over the water and enjoy your view of the Olympics. This can be yours for $123,000. Incidentally the house has 10 rooms, 2 FPs, 3 sets of plumbing and large sundeck. 5672 Woodlands at Sooke Harbour. Here is an exceptional value. For full details, phone:
386-3231 J. A. Pitt 477-4935

"EXECUTIVE HOME"
New home, offering 2600 sq. ft. of superb accommodation, 4 bdrms., 2 fireplaces, 2 full baths plus 2 — ½ baths, large rec. room and games rm., view and much more. Offered at $83,500.
386-3231 Bash Sharma 479-4933
386-3231 Bing Richards 385-3806

MOUNTAIN AND SEA VIEW
Lovely home, 1250 sq. ft., large rooms, fireplace plus another R.I. fireplace in the bsmnt., 3 bdrms. with 3-pce. ensuite in master bdrm., fantastic view, beautifully landscaped large lot. Offered at $69,900.
386-3231 Bash Sharma 479-4933
386-3231 Bing Richards 385-3806

5 BDRMS $49,000
Large family home, older but completely renovated, 5 bdrms., large dining rm. and rec. room, fireplace, eating area in the kitchen, cul-de-sac, family lot. $49,000.
386-3231 Bash Sharma 479-4933
386-3231 Bing Richards 385-3806

Discriminating buyers will stop looking after seeing this 5-bdrm. home situated in a neighborhood that is cherished by every member of the family. See it and judge for yourself. $149,000.
386-3231 Jean Mathieson 595-7665

Appealing to the pocketbook as well as the eye this 3-bdrm. townhouse oozes with warmth and comfort including a sauna. If you don't snap it up someone else will. $54,000.
386-3231 Jean Mathieson 595-7665

You'll always be sure of a substantial income from this duplex for the price is gratifying to the most careful buyer. $41,900.
386-3231 Jean Mathieson 595-7665

Your home ownership dream is real with just $2,500 down, $497.98 total for this beautifully appointed 2-

280 ACREAGE FOR SALE AND WANTED

NORTH SAANICH

Five 7 Ac. Lots.
Heavily timbered

Terms

479-4686, 385-5764, 477-2330

WANTED
WATERVIEW LOT
Minimum of ½ acre on Saanich Peninsula, all cash. FREDDY STARKEY, CASTLE PROPERTIES LTD. 384-8184.

285 UP-ISLAND PROPERTIES

VANCOUVER ISLAND
LAND SALE
$160 DOWN
$160 MONTHLY
TREED, SERVICED LAND
Only 5 miles from downtown Nanaimo in fast growing area of new shopping centres and expansion. Choice land investment at just $160 monthly. Beautifully treed lots with cedar, fir and arbutus for privacy. Price $14,900 on terms. Generous reduction for all cash. For brochures and information phone or write Peter Klootenmeer personally at Nanaimo Realty Co. Ltd., Box 518, Nanaimo, B.C. Eves. collect 758-7771.

MAPLE BAY
—Cedar and shake ranch style home.
—Many interesting features, such as skylights and bay windows.
—1615 sq. ft. all one level
—Family room off kitchen.
—Separate dining and living rooms.
—3 bedrooms.
—Extensive use of wood finishing throughout.
—Separate garage, paved drive.
—Asking $79,000 — your offer may suit.
For more information please call Paul Osborne, or George Naylor, 746-4151 or eves. 746-5289 or 746-3210. J. H. WHITTOME AND CO., LIMITED, Duncan, B.C.

BUCCANEER BEACH
THREE CHOICES
1. $22,900
That's all for one-half acre and a cute cabin to get away from it all.
2. $27,350
Rustic home ideal for the artist or retired. This is ocean front property!
3. $29,500
Lovely landscaping enhances this well-built family home. City water arranged and paid for on all above properties. Please call:
477-6191 KNUD SCHWER 478-9203
The Royal Trust

1232 SQ. LIVING FEET. THREE bedrooms, 2 bathrooms, wall-to-wall throughout. All drapes included, fridge, range, dishwasher, large wet bar, the garage with work area. Closed back porch, breezeway, all cement pad. Close to schools, town, sports center, watch skiers from dining room window. Large lot, landscaped, double front doors. Ideal for children. View at any time. Priced at $46,000 or best offer. Courtenay area 338-5576.

RIVERFRONT
150 ft. on the east bank of the Cowichan River, 5 miles southwest of Duncan. This delightful half-acre lot on BILLS RD. off VAUX RD. is ideal site for recreation or retirement home. $19,900.
GILES PERODEAU 656-4525
JOHN BELL 477-2562
PEMBERTON, HOLMES LTD.
1000 Government St., 384-8124.

REMOTE WATERFRONT
ACREAGE $25,000
54 acres, 3000' of inlet and estuary on the tidal flats of Browning Passage in the heart of the Pacific Coast Flyway, west coast Vancouver Island. RON BURLEY, PEARSON-JOHNSTONE & ASSOC. LTD., Box 580, Ucluelet, B.C., VOR 3A0. 604-726-4447.

NANAIMO WATERFRONT
Dreams do come true — 4 beds — 2 fireplaces — 2 wet bars — 4,400 sq. ft. finished area — indoor pool — sauna — swirl pool bath off master bedroom — $189,000. Call collect 758-1976 or 754-2311, Helen Stapleton or write me personally care of Nanaimo Realty Co. Ltd., Box 518, Nanaimo, B.C.

PARKSVILLE
2-bdrm. townhouses, adult oriented, 933 sq. ft., 2 left at $27,900. 309 Molliet St. Open 1-4 Saturday, Sunday, Mon. Phone 112-534-4551.

PANORAMIC VIEW LOT
LANTZVILLE
View of Nanoose Bay, Georgia Strait Winchelsea Islands and mainland mountains. Paved 700 ft. driveway, power and water, over 3½ acres treed with dogwood, fir, and cedar, a few minutes north of Nanaimo. Phone Nanaimo 758-9626.

TWO-BEDROOM CEDAR HOME with beamed ceiling, fireplace, sundeck, garage and carport all on 1.2 acres of well treed property with 140' waterfront and panoramic views across strait at Deep Bay. $72,500 for quick sale. 112-757-9361.

SHAWNIGAN BEACH ESTATES
2 minutes to beach, club and golf course. 3-bedroom home on one-third acre lot. Privacy at end of cul-de-sac. An excellent year-round residence. $49,500 MLS.
385-7721 Diane Fullmer 479-8956
GARDNER REALTY LTD.

VANCOUVER ISLAND — THIS beautiful sloping shore-front treed property just under one acre, looks southeast with excellent view of Georgia Strait, Comox Bay and mountains. $39,900. Reply Victoria Press, Box 804.

PARKSVILLE
Rent with option to buy. 2 bedrooms, wall-to-wall carpet. ¾ of an acre on main highway in Parksville. Large workshop. $44,000 full price. Phone Victoria, 479-2209 or 652-1562.

UCLUELET
2-bedroom home, wall-to-wall, 16x16 sundeck, basement, new aluminum siding, new shake roof, partly furnished. Asking $35,000. 384-4408.

DUNCAN AREA
AHOP house under construction, 3 bedrooms, close to all amenities. Full price $38,000. 746-7098, 746-4049.

PEARSON-JOHNSTONE AND ASSOC. LTD.
Parksville Qualicum

½ ACRE LOTS, NEAR QUALICUM. $6750. 10% down, 1% per month. 758-2788 after 6.

290 FARMS FOR SALE AND WANTED

REALSPAN PROPERTIES LTD.
1631 VANCOUVER ST. 388-6454

CENTRAL SAANICH
12-ACRE FARM
You won't believe this one! 12 acres of beautiful (partly treed) farm land with the following: Fully fenced land; air conditioned home; indoor swimming pool, year-round creek; large, stocked trout pond; automatic irrigation system; heated workshop; modern barn and hay shed, etc., etc., etc. Just listed—Vendor is leaving Victoria. Price $210,000.
R. I. MURPHY
388-6454 592-7250

MILL BAY
Approx. 25 acres of good farm land. Mixed peat, loam and gravel soil with good stand of timber, large barn and stables for horses, barns for cattle, Olympic riding ring and soundly built older four-bedroom home and guest cottage. All within 27 miles of Victoria. Ample water, fenced and cross fenced and property is bounded by roads on 3 sides. Ideal Hobby Farm or to provide revenue by stabling horses.
For further details contact Tom Burdge, Melshat Realty Ltd. Box 40, Mill Bay, B.C. 743-5525 or 743-9398.

SELL IT THROUGH CLASSIFIED

290 FARMS FOR SALE AND WANTED

SINCE 1887
Pemberton, Holmes Ltd.
1000 Fort St. 384-8124

4569 WILLIAM HEAD ROAD
This is a wonderful opportunity to put your offer in on three and one-third acres of fenced grass land with a charming 3-bedroom home. In addition there is a 4000 sq. ft. horse barn with 1300 sq. ft. loft over, 10-ft. passageway throughout and main water and hydro connected. This is one of the last pieces of grassland (stream across one corner). Available in Metchosin at a reasonable price, asking $81,500. Make your offer (MLS.)
Call:
DESMOND HOLMES
478-1227 or 384-8124

SAANICH PENINSULA
A 47-acre farm with superior topsoil offering a variety of possible uses. Plentiful water supply from two ponds. The barn, farm machinery and the fine ranch-style house all in top condition. Located in a desirable area. $265,000.
GILES PERODEAU 656-4525
JOHN BELL 477-2562
PEMBERTON, HOLMES LTD.
1000 Government St., 384-8124

293 GULF ISLAND PROPERTIES

Saturnina Island
One of the flat-top group, ideally situated off the eastern end of Gabriola, adjacent to Silva Bay. It comprises 10 acres of natural park with excellent sand and sandstone beaches. Full price $180,000.

PRICE REDUCTION
TELEGRAPH HARBOUR
EXECUTIVE HOME
A home of quality and distinction that features 1860 sq. ft., 3 bedrooms 2 bathrooms, fireplace, sloped ceilings and separate garage. A large .68 acre fully developed lot with unobstructed seaviews over Telegraph Harbour. This is excellent value for $69,500.
MICHAEL OR BERT EVANS
H. W. DICKE LIMITED
70 GOVERNMENT STREET,
DUNCAN, B.C. V9L 1A1
Office 746-5171
RES: 746-9629 and 746-5581

PENDER ISLAND
197 FT. WATERFRONT
2 ac. overlooking Browning Harbour. Beautifully treed, gently sloping. Driveway in. Hydro and telephone available. M.L.S. No. 25200. $29,950

LOG COTTAGE
Rustic cottage with 3 pce. bath, secluded 1 ac. lot, but close to store, golf course, church. $26,000

CHARMING WATERFRONT HOME
2 ac. park with approx. 217 ft. waterfront on Navy Channel with spectacular views of Mt. Baker. 2 bedroom home with fireplace, guest cottage, large garage and workshop. $79,900
For further information call Tedd Kent 629-3597, Pender Island. Shawnigan Realty Ltd., Box 16, Shawnigan Lake. 743-5511.

Island Waterfront
$79,000 Asking
APPROXIMATELY 3 ACRES OF TREED PROPERTY WITH BEAUTIFUL SUMMER OR YEAR ROUND RESIDENCE. 190 FEET OF WATERFRONT. GUEST COTTAGE AND WORKSHOP INCLUDED. THIS CLEAR TITLE PROPERTY LOCATED ON BEAUTIFUL THETIS ISLAND IS AVAILABLE WITH TERMS TO APPROVED PURCHASER. EXCELLENT FERRY SERVICE WITH VERY LOW RATES. TO VIEW CALL JIM WEBBER AT 658-5977 OR B. LAWLESS AT 598-8322 OR OFFICE 382-7276.
TOWN & COUNTRY REALTY

SALT SPRING ISLAND
POST AND BEAM
$72,900
Beautiful! Southwest exposure overlooking St. Mary's Lake. Situated on 1 acre, this 4-year-old post and beam home has large in-line living room with stone fireplace and dining room. 2 bedrooms and 2 bathrooms. Full basement, double carport.
Murray Blannin
388-6424 598-2200 Res.
BAYSHORE REALTY LTD.
1006 FORT ST.

SALT SPRING
HIDE-A-WAY
Approx. 2 acres of treed property, meadow lands & a creek. Ideal for holding property or a family with children. School bus within a block. As low as $500. Water & power.
385-7721 Kent MacLeod 595-4273
GARDNER REALTY LTD.

DENMAN ISLAND
Summer cottage on large waterfront lot with fantastic views., hydro, piped water, telephone and paved road. Generous terms to an approved purchaser. Outstanding value at $27,500. Financial Survey Ltd., M. E. Braithwaite, 384-9205, Res. 592-0638.

2.24 ACRES NEAR FULFORD, Salt Spring Island. Ready to build with view, power and well. $22,500 Leo Van Dyk 386-3585, Victoria Realty Ltd.

BY OWNER; MAYNE ISLAND. ¼ acre lot on water, sewer, hydro, close to Village Bay ferry. $7,900. 388-4564, Vic.

294 MAINLAND AND OUT OF PROVINCE PROPERTIES

145 ACRES, ONLY $2500 DOWN, half mile of Fraser River frontage, located near Goat River, B.C., 35 miles north of McBride. Mostly rich river bottom, suitable for farming or ranching. Full price $22,500, only $2500 down, $200 monthly, 9% interest. For full information, map, pictures write Owner, 3530 Midland Road, Victoria, B.C.

5 ACRES, PORT ANGELES WITH Straits views, $15,000. Also have 320 acres with complete private 40 acre Lake near Burns Lake, B.C., $300 an acre. By owner, 922-3407 Dave, 5417 108 Ave., N.E. Kirkland Washington, 98033.

WHISTLER MOUNTAIN
3 bedroom furnished cabin, for sale by owner, spectacular views, lot 80, Mountain View Drive, Alpine Meadows. Asking price $60,000. Phone 479-4964.

SOUTHERN B.C.—38 ACRES
Secluded yet accessible, creek, cabin, spring. Fantastic view of Slocan Lake. Priced for quick sale $49,500. Glenn Hanson, Box 42, Fauquier, B.C. Canada 604-269-7354.

BY OWNER — 2 BEAUTIFUL lots Washington State, 1 Paradise Lake Country Club, 1 Sudden Valley view lot. Will handle finance. More information phone 474-2409.

CONDO. FOR SALE ON MAUI, Hawaii, 1,168 sq. ft. $72,000. Trades considered. 478-7287.

TO PLACE YOUR CLASSIFIED AD PHONE DIRECT

DIAL 386-2121

Marvelous Vest!

7288

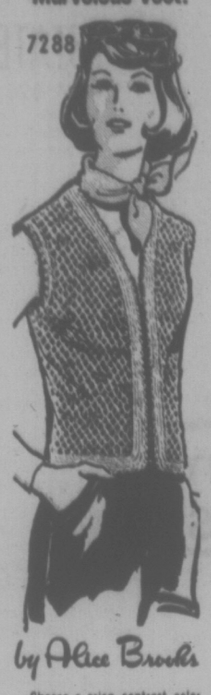

by Alice Brooks

Choose a crisp contrast color for border interest on vest.

Everything meshes perfectly when you top separates with this lacy mesh vest. Crochet it of 2 strands bedspread cotton in shaded tones. Pattern 7288: Misses' Sizes 8-18 included.

Send $1.25 for each pattern — cash, cheque or money order. Add 25 cents for each pattern for first-class mail and handling. Send to: **Alice Brooks, Needlecraft Dept., 60 Progress Ave., Scarborough, Ontario M1P 4P7.** Print plainly pattern number, your name, address.

Value! 225 designs to choose from in NEW 1977 NEEDLECRAFT CATALOG! 3 free patterns inside. Send 75¢ now!

Stitch 'n' Patch Quilts.....$1.25
Crochet with Squares.....$1.00
Crochet a Wardrobe.....$1.00
Nifty Fifty Quilts.....$1.00
Ripple Crochet.....$1.00
Sew & Knit Book.....$1.25
Flower Crochet Book.....$1.00
Hairpin Crochet Book.....$1.00
Instant Crochet Book.....$1.00
Instant Macrame Book.....$1.00
Instant Money Book.....$1.00
Complete Afghans #14.....$1.00
Easy Art of Needlepoint.....$1.00
Complete Gift Book.....$1.00
Book of 16 Quilts #1.....60¢
Museum Quilt Book #2.....60¢
15 Quilts for Today #3.....60¢
Book of 16 Jiffy Rugs.....60¢
12 Prize Afghans #12.....60¢

Printed Pattern

4757
SIZES
8-20

by Anne Adams

Start with a basically beautiful day-dinner shape, and anything can happen. Even the surprise of a side-swept drape that's softly knotted. Choose jersey, crepe.

Printed Pattern 4757: Misses' Sizes 8, 10, 12, 14, 16, 18, 20. Size 12 (bust 34) takes 3 1/8 yards 45-inch fabric.

Send $1.25 for each pattern — cash, cheque or money order. Add 25 cents for each pattern for first-class mail and handling. Send to: **Anne Adams, Pattern Dept., 60 Progress Ave., Scarborough, Ontario M1P 4P7.** Print plainly size, style number, your name, address.

ANSWER to inflation — sew and save dramatic dollars! Send for NEW SPRING-SUMMER PATTERN CATALOG. Clip coupon for free pattern! Separates, jumpsuits, day-evening dresses. Send 75¢

Instant Sewing Book.....$1.00
Sew & Knit Book.....$1.25
Instant Money Crafts.....$1.00
Instant Fashion Book.....$1.00

Deaths and funerals

305 DEATHS and FUNERALS

ADAMS — On August 25th, Cedrick Marcus Adams, of 1006 St. Charles Street, formerly of Quelicum Beach. He leaves a brother, John G. Adams of Detroit, Michigan; four sisters, Mrs. Leslie (Lilyan) Dalkan of London, England, Mrs. Raymond (Marcella) Cudmore, Mrs. John (Theo) Gutsell and Miss Phyllis Adams all of London, Ontario; several nieces and nephews.
Funeral service will be held on Monday, August 29th, at 11:00 a.m. in Hayward's Thomson and Irving Chapel, 1625 Quadra at Balmoral. Rev. Marlowe Anderson of St. Mary's Anglican Church officiating followed by cremation, in lieu of flowers, if friends so desire, donations may be made to the B.C. Heart Fund, 1008 Blanshard Street.

ARCHIBALD — At Rest Haven Hospital, Sidney, B.C. on August 26, 1977, Mrs. Constance Cornwall Archibald, born in Vancouver, B.C. and a resident of North Saanich, B.C. for the past 13 years, late residence 10932 Inwood Rd., formerly of Creston, B.C. She leaves her loving husband, Donald K., at home; son, A. Munroe, Sidney, B.C.; daughters, Mrs. C. R. (Janice) McIvor, Lillooet, B.C. and Mrs. David (Ann) Ure, Fernie, B.C.; four grandchildren and her sister, Isobel McTavish, Vancouver, B.C.
Service in the Sands Funeral Chapel of Roses, Sidney, B.C. on Tuesday, August 30, 1977 at 2:30 p.m.; cremation. Flowers gratefully declined. Those so desiring may contribute to the Canadian Cancer Society, 857 Caledonia Ave., Victoria, B.C.
SANDS—SIDNEY

BRADBURY — In Victoria on August 24, 1977, Doreen Alleen Bradbury of 2209 Browning St., a native daughter of Victoria. She leaves her very dear friend, Len Woodley; her daughter and son-in-law, Dorrane and Alexander Hill of Victoria; grandsons, Gary, Ken and Alan; great-granddaughter, Kim; 4 sisters, Mayde Hall, Kate Behnsen, Gertrude Hargreaves and Melissa Kohl; 2 brothers, Claude Daly and Frank Daly and many dear friends.
Funeral service in McCall Bros. Chapel, Johnson and Vancouver Sts. on Monday, August 29 at 11:00 a.m. (Flowers gratefully declined. Memorials, if desired, may be made to the Cancer Fund, 857 Caledonia Ave.)

CHALK — Esther, on August 25, 1977, in Victoria, born in 1900 in Liverpool, England and resident in Victoria since 1920. Predeceased by her husband, Albert Edward, in 1965, she is survived by her daughter, Mrs. R. (Hilda) Maysmith of Victoria; two sons, Jack of Sackville, N.B. and Ray of West Vancouver; eight grandchildren; three great-grandchildren; two sisters, Mrs. W. R. (Nellie) Coles and Mrs. A. J. (Jessie) Ferguson; also two brothers, John and Arthur Brown and a number of nieces and nephews.
Funeral service in St. Alban's Church, 1440 Ryan St. on Tuesday, August 30, at 2:00 p.m. with the Rev. F. W. Hayes officiating. Interment at Hatley Memorial Gardens. (Flowers gratefully declined. Memorial donations may be made to the Canadian Cancer Society, 857 Caledonia Ave.) McCall Bros. Funeral Directors in charge of arrangements.

FOSTER — In Edmonton, Alberta, on August 24, 1977, Lulu Irene Foster, widow of Allen Garfield Foster. She leaves a sister, Mrs. Dorothy Yanch of Edmonton and a number of nieces and nephews. Graveside service at Royal Oak Burial Park on Monday, August 29, at 10:00 a.m. (Flowers gratefully declined. Donations, if desired, may be made to the Heart Fund, 1008 Blanshard St.) McCall Bros. Funeral Directors in charge of arrangements.

HARWOOD — In Vancouver on August 26, 1977, Mrs. Minnie Kate Harwood born March 18, 1883 in England. Predeceased by her husband, Arthur H. Harwood in 1971 and daughter Adelle in 1954. She came to the West Coast from Waterton Park, Alberta in 1952 and lived in Sooke and Brentwood before living in Victoria. She is survived by one daughter, Beatrice Tucker of Vancouver; stepson Steve Harwood of Pincher Creek, Alberta; five grandchildren; 18 great-grandchildren and six great-great-grandchildren.
Funeral service in the FAMILY CHAPEL of McCall Bros. on Tuesday, August 30 at 10:30 a.m.

JOBLING: In Victoria, B.C. on August 25th, 1977, Mrs Edith Alona Jobling, age 86 years. Born in London, England, late residence, 1613 Quadra Street. She leaves her sons, Dennis and Roy, Vancouver, B.C., grandchildren and great-grandchildren.
Service will be held in the Lady Chapel of St. John's Anglican Church, 1611 Quadra Street, on Wednesday, August 31st, 1977, at 1:00 p.m. Rt. Rev. W. G Burch officiating. Cremation. (Flowers gratefully declined. Those so desiring may contribute to the B.C. Heart Foundation or the charity of their choice.) Arrangements by the Sands Mortuary Limited
SANDS — VICTORIA

LAYCOCK — In Victoria, B.C. on August 24, 1977, Mr. Bernard Wesley Laycock, aged 65 years, born in England and a resident of Victoria for many years, late residence, 2713 Rock Bay Ave. He leaves his brother and sister-in-law, Harry and Pearl Laycock, Victoria, B.C.; brother, Julian Laycock and his sister, Grace Laycock in England; his nephew, Leonard Laycock, Victoria, B.C. and nieces and nephews in England.
Service in the Sands Mortuary Limited, "Family Chapel of Memories" on Monday, August 29, 1977 at 3:00 p.m. Rev. Cecil Barner officiating; cremation.
SANDS—VICTORIA

LECHE — On August 23, 1977, in hospital in Vancouver, after a lengthy illness, Mrs. Florence Emily Leche, North Vancouver, aged 70 years. Survived by her loving husband Mr. Pearson Leche, of Sydney, Australia, and sister Mrs. Edythe Holdsworth, of Victoria, B.C.

McCREADIE — In Chula Vista, California, on August 25, 1977, George D., aged 66 years. Born in Glasgow, Scotland, January 18, 1911. Resided in Victoria 1945-59. Survived by his wife, Margaret (Meg), sons George of Courtenay, B.C., William, and daughter Cecilia Gorst, both of Victoria, daughter Margaret Helton, Chula Vista. 5 grandchildren, sister Meg in Australia.

MEAGHER — In Victoria on August 26, 1977, Antoinette Carolien Meagher in her 80th year of Ste. 11-1615 Belmont Ave., born in Duck Lake, N.W.T. and resident in Victoria since 1940. Widow of Thomas James Meagher, who predeceased her November 24, 1956, she leaves 4 daughters, Mrs. R. A. (Alice) Martin of Victoria, Mrs. K. D. (Ivy) Smith of Victoria, Mrs. M. (Mary Pearl) Martin of Vancouver and Mrs. G. A. (Patricia) Neely of Victoria; 7 grandchildren, Gail, John, Christa, Rebecca, Michael, Sara and Thomas; 2 great-grandchildren, Erin and Margaret; 2 sister, Mrs Ellen Willey of Saskatchewan and Mrs. Therese Moffatt of Alberta.
Prayers will be offered in the FAMILY CHAPEL of McCall Bros. on Sunday, Aug. 28 at 8:00 p.m. and the Funeral service held on Monday, Aug. 29 at 2:00 p.m. in the FAMILY CHAPEL. Interment at Royal Oak Burial Park.

OLIN — In Victoria on August 25, 1977, Harley William Olin aged 55 years of 1135 McClure St., resident here for 2 years, late of Kelowna and Calgary. He leaves his wife Jean; 2 sons, Chris and Ricky; 2 daughters, Kathy and Melissa; 3 sisters, Virginia, June and Joy.
Arrangements will be announced later by McCall Bros. Funeral Directors. (Memorials, if desired, may be made to the Cancer Fund, 857 Caledonia Ave.)

305 DEATHS and FUNERALS

ROBINSON: Gone to be with the Lord on August 24, 1977, at the residence, 1663 Knight Ave., Victoria, Cloyce Lloyd Robinson, aged 71 years, formerly of North Battleford, Sask. He is survived by his loving wife, Alice, at the residence; one daughter, Mrs. John (Grace) Cain of Victoria; two sons, Lloyd of Santa Cruz, Calif., and Melvin of Saskatoon, Sask.; 8 grandchildren; one great-grandchild; two sisters and two brothers.
Funeral service in McCall Bros. FLORAL CHAPEL, Johnson and Vancouver St., on Monday, August 29 at 3:00 p.m. with the Rev. R Collett officiating. Interment at Royal Oak Burial Park. (Memorials if desired, may be made to the Canadian Bible Society, c-o P. J. Martens, 1298 Montrose Ave., Victoria.)

SWAFFIELD — On August 26, 1977, William Robert, at his home 3112 Sutherland Rd., Victoria, B.C. aged 75 years born in Cleveland, Ohio emigrating to Canada at the age of 9 years. Survived by his wife Myrtle; son Dr. William Robert Swaffield in Seattle, U.S.A.; 1 daughter, Mrs. Brian Anderson in Chemwynd, B.C.; 1 brother, Norman in Westbank, B.C.; 3 grandchildren, Wendy and Cindy. He practiced medicine for 40 years in Prince Albert and surrounding district retiring to Victoria in 1948.
Funeral arrangements will be announced later by McCall Bros. Funeral Directors. (Flowers gratefully declined. Donations, if desired, may be made to the Heart Fund, 1008 Blanshard St.

SYMONDS — John D., Dr. Psychology, died in accident at Huntsville, Texas, Aug. 18th, age 49. Survived by widow Elsie; 3 children, Patrick, Daniel and Cheryl (mother); sister and 2 brothers. Ashes were spread on waters of Oak Bay by his request.

WESTOVER — On August 28th, 1977, Mrs Maud Westover, aged 99 years, born in Stafford, England and a resident of Sidney, B.C. for the past 12 years, late residence, 8504 Bexley Terrace, formerly of Vancouver, B.C. Predeceased by her husband, Clarence in 1961. She leaves her sons and daughters-in-law, Dan and LAURA, Vancouver, B.C. Jim and Audrey, White Rock, B.C. and Doug and Dottie, Burnaby, B.C.; daughter and son-in-law, Mary and Ray Pope, Sidney, B.C. and her daughter, Mrs. Vera Stokes, Victoria, B.C.; 17 grandchildren; 23 great grandchildren; brother and sister-in-law, Mr. and Mrs. Robert V. Thompson, Cloverdale, B.C.; niece, Roberta Leeder and nephew, Glen Thompson, Cloverdale, B.C.
Memorial service in St. Stephen's Anglican Church, Mt. Newton X Rd on Tuesday, August 30th, 1977 at 2:00 p.m. Rev. Ivan Putter officiating. Flowers gratefully declined.

308 CARDS OF THANKS

ERNA COUTU, LYNNE AND Vicki Pugle wish to thank their many relatives and friends for their kindness during the loss of a very loving husband, father and grandad and a pal to many, Bud. Also special thanks to Dr. R. B. Smith and the nurses and staff of IA and Victoria General, and Rev. L. Butler.

309 IN MEMORIAM

RAE — In loving memory of my beloved husband, David L. Rae, who passed away August 27, 1968.
—Always remembered by his loving wife — Eileen.

THEY SHALL GROW NOT OLD AS WE WHO ARE LEFT GROW OLD. AGE SHALL NOT WEARY THEM, NOR THE YEAR'S CONDEMN. AT THE GOING DOWN OF THE SUN, AND IN THE MORNING, WE WILL REMEMBER THEM.
WITH GRATITUDE, SANDS

310 FUNERAL DIRECTORS

McCALL'S

SUNDAY
MEAGHER, Mrs. Antoinette
PRAYERS. 8:00 p.m.—FAMILY CHAPEL
MONDAY
FOSTER, Mrs. Lulu Irene
GRAVESIDE SERVICE
10:00 a.m.—ROYAL OAK BURIAL PARK
BRADBURY, Doreen Alleen
11:00 a.m.—FLORAL CHAPEL
TAYLOR, Mrs. Helen Doris
1:00 p.m.—FLORAL CHAPEL
MEAGHER, Mrs. Antoinette
2:00 p.m.—FAMILY CHAPEL
ROBINSON, Mr. Cloyce Lloyd
3:00 p.m.—FLORAL CHAPEL
TUESDAY
HARWOOD, Mrs. Minnie
10:30 a.m.—FAMILY CHAPEL
CHALK, Mrs. Esther
2:00 p.m.—ST. ALBAN'S CHURCH
TO BE ANNOUNCED
SWAFFIELD, Dr. Robert
OLIN, Mr. Harley
MORRIS, Mr. Herbert
SANFORD, Miss Ora

McCALL BROS.
Floral Funeral Chapels
385-4465

Sands
SEVEN CHAPELS
SERVING
VANCOUVER ISLAND
Sensible Prices
Dedicated Service
For Information In
Victoria Phone
388-5135

MEMBER BY INVITATION
NSM NATIONAL SELECTED MORTICIANS
MEMBER FUND
VICTORIA, 388-5155
SIDNEY, 656-2932
COLWOOD, 478-3371
NANAIMO, 753-2032
DUNCAN, 746-5213
LADYSMITH, 245-2331
Removal And
Service Arrangement
Covering Vancouver Island
A Division of Sands

IFC INTERNATIONAL FLIGHT CARE
Specializing in
forwarding to or from
anywhere
WORLD WIDE FUNERAL
INFORMATION SERVICE
call collect (604) 388-5155
or cable
"Mortuary Victoria"
A Division of Sands

Hayward's (B.C. Funeral Co.)
Thomson & Irving
Funeral Chapels
1625 Quadra St.
386-3505

309 IN MEMORIAM

CUNNINGHAM
FUNERAL CHAPEL
1155 FORT STREET
Phone 384-5512 or 384-6636
Offering dignified moderate service for all. Geo. S. Cunningham, owner, manager.

FIRST MEMORIAL SERVICES
Serving the Public and Exclusive Undertakers for the Memorial Society of B.C. 658-5344.

311 MONUMENTALS

MORTIMER'S
MONUMENTAL WORKS
New MODERN Location
709 KINGS RD. at Douglas
100 years of service to
Vancouver Island and the Islands
383-6421

STEWART MONUMENTAL
Works Ltd.
ESTABLISHED 1896
Marble fireplace and tablefaces
1403 May St. 384-3133
Memorial of Distinction

313 MISCELLANEOUS

IN MEMORIAM DONATIONS
to be used exclusively for
CANCER RESEARCH
should be directed to
CANADIAN CANCER SOCIETY
857 Caledonia Ave., Victoria

HOW TO WRITE

A GOOD

CLASSIFIED ACTION AD

1—IT'S BEST to start your ad with the name of the article or service you have to offer. If you have an apartment, room etc., for rent, or property for sale; start your ad with the location.

2—BE CLEAR. Readers respond more quickly and favorably when given complete, definite information. Always include the price in your advertisement.

3—MAKE IT EASY for the reader-prospect to reach you. Always give your telephone number or your name and address. If you do not have regular hours, state a preferred time for the prospect to get in touch with you.

4—PLAY SAFE. You get the greatest reader attention by using consecutive insertions. A six-day order is best and costs less, and you can, of course, stop your ad as soon as you get the results you want. You pay only for the days your ad appeared. Lower yearly rates are available to those who wish to keep their services or products before the public.

5—PLACE YOURSELF in the reader's position and ask yourself what you want to know about your offer. The answer you give will make a good Want Ad.

6—GIVE YOUR PROSPECT every inducement you can with good copy. Classified action ad readers have the money and are already interested in buying the merchandise or service you have to offer; the details and information you give are the most important.

7—TO PLACE YOUR AD, call 386-2121, your direct line number to fast Want Ad action. A courteous, efficient advisor will be glad to help you word and place your order. And remember, Classified Action Ads afford you the most complete coverage. Telephones are open 8:00 a.m. to 6:00 p.m. for you daily, Monday through Friday; 8:00 a.m. to 5:30 p.m. Saturday. Don't allow the reader to speculate.

NOTICE TO SHIPYARDS
BRITISH COLUMBIA FERRY CORPORATION REQUESTS TENDERS FOR RE-ENGINING M.V. "HOWE SOUND QUEEN"
The British Columbia Ferry Corporation invites tenders for the re-engining and annual refitting of the M.V. "Howe Sound Queen."
Plans and Specifications are now available upon request from the
Operations Manager,
816 Wharf Street,
Victoria, British Columbia.
V8W 1T3
Sealed Tenders are to be received by the
General Manager,
British Columbia
Ferry Corporation,
818 Broughton Street,
Victoria, British Columbia.
V8W 1E4
For Public Opening 2:00 p.m. Monday, September 12, 1977.

NOTICE TO CREDITORS AND OTHERS
ESTATE OF CONSTANCE R. MacDOUGALL, DECEASED, LATE of Suite 4, 1961 Fairfield Road, Victoria, British Columbia.
NOTICE IS HEREBY GIVEN that Creditors and others having claims against the estate of the above-named deceased are hereby required to send them to the Executor, care of National Trust Company, Limited, 1280 Douglas Street, Victoria, British Columbia before the 25th day of September, AD 1977, after which date the Executor will distribute the said Estate amongst the parties entitled thereto, having regard only to the claims of which it then has notice.
NATIONAL TRUST
COMPANY, LIMITED,
Executor,
By its Solicitors,
MacMINN & IZARD.

CORPORATION OF THE CITY OF VICTORIA
QUOTATION NO. 6829
VEHICLES
Quotations are invited for supply of 4 only Police cars and 1 only 1 ton truck.
Quotation forms, specifications and general conditions of bidding, available from the undersigned, must be returned not later than 4 p.m. Thursday, September 8, 1977.
Lowest or any quotations not necessarily accepted.
H.V. ROBINSON
City Purchasing Agent
City Hall, VICTORIA, B.C.
August 23rd., 1977

NOTICE OF INTENT
Notice is given pursuant to Section 17 of the Highway Act, Chapter 172, Revised Statutes of British Columbia 1960, of the intent to transfer to Farmer Construction Ltd., of 2925 Douglas Street, Victoria, B.C., property described as "That portion (.132 acres) of the Southerly 50 feet of Lot 4, in Block "B" of Section 7, Victoria District, Plan 255, except that portion required for the Blanshard Street widening," in exchange for highway right-of-way within adjoining lands.
Honourable Alex V. Fraser,
Minister of Highways
and Public Works
Dated at Victoria, B.C.,
this 18th day of
August, 1977.

OFFERS FOR ANSON & BEECH 18's AIRCRAFT SPARE PARTS, ETC.
OFFERS: Plainly marked on the envelope "Offer on P.T. No. 61" will be received by the undersigned on an individual or lot basis up to 3:00 p.m., Sept. 23, 1977, for the Anson & Beech 18's aircraft spare parts including indicators (vertical speed, fuel air ratio, and air speed), fuel pumps, avionics, Sarah's, etc., and located "as is and where is" at No. 1 Hangar, Victoria International Airport, Sidney, B.C.
To view or for further information contact Mr. P. S. Perry, Director, Aircraft Services, Air Services Branch, Ministry of the Provincial Secretary and Travel Industry, telephone 656-6114.
Offers must be accompanied by a certified cheque or money order made payable to the Minister of Finance for 10% of the bid. If the successful bidder subsequently withdraws his offer, the 10% payment shall be liable to forfeiture.
The highest or any offer will not necessarily be accepted, but the bearer of a successful bid will be required to pay the 7% S.S. tax as applicable.
Chairman,
Purchasing Commission,
Parliament Buildings,
Victoria, B.C.
Ad No. 61—1977/78
August 4, 1977

OFFER FOR AIRCRAFT ENGINE
OFFERS: Plainly marked on the envelope "Offer on P.T. No. 66" will be received by the undersigned up to 3:00 p.m., 20 September, 1977, for the following located "as is and where is" at No. 1 Hangar, Victoria International Airport, Sidney, B.C.
1 only R985 Wasp Jr. Aircraft Engine, S/N JP210203, since new — 5,914 hours; since overhaul — 996 hours.
To view or for further information contact Mr. P. S. Perry, Director Aircraft Services, Ministry of the Provincial Secretary and Travel Industry, telephone 656-6114.
Offers must be accompanied by a certified cheque or money order made payable to the Minister of Finance for 10% of the bid. If the successful bidder subsequently withdraws his offer, the 10% payment shall be liable to forfeiture.
The highest or any offer will not necessarily be accepted, but the bearer of a successful bid will be required to pay the 7% S.S. Tax.
A. W. Charlton,
Chairman,
Purchasing Commission,
Parliament Buildings,
Victoria, B.C.
AD. No. 66-1977/78
18 August, 1977

TRANSPORT CANADA
CANADIAN COAST GUARD
WESTERN REGION
VANCOUVER, BRITISH COLUMBIA
TENDERS
Sealed tenders, addressed to the undersigned and marked "Substructure—Corrosion Protection, Sandheads Lightstation, Western end Steveston Jetty, Fraser River" will be received up to 3:00 p.m. Pacific Daylight Time, September 15, 1977.
The contract will include the complete substructure steel corrosion protection on the Sandheads Lightstation.
Specifications and tender documents may be obtained on application to the undersigned, at the 9th floor, Pacific Centre, 700 West Georgia Street, P.O. Box 10060, Vancouver, B.C. V7Y 1E1, upon the receipt of a certified cheque for $25.00 payable to the Receiver General of Canada. Plans and specifications are on display at the Amalgamated Construction Association office in Vancouver. The lowest or any tender may not be accepted.
T. J. Kew
Regional Manager
Aids & Waterways
Canadian Coast Guard
Western
Project VIC 12
August 1977

NOTICE TO ELECTRICAL CONTRACTORS
Sealed Bids will be received by the undersigned for the:
UPGRADING OF INTRUSION AND FIRE ALARM SYSTEMS AT BELMONT SECONDARY SCHOOL, SCHOOL DISTRICT NO. 62, SOOKE, B.C.
Drawings, Specifications, Bid Forms and detailed information to bidders are available to Electrical Contractors at the office of:
THE WADE WILLIAMS PARTNERSHIP
914 GORDON STREET,
VICTORIA, B.C.
V8W 1Z8
A returnable deposit cheque of Twenty-Five Dollars ($25.00) is required for each set of drawings and specifications. Each bid must be accompanied by a Bid Bond in the amount of 10% of the bid amount.
The lowest or any bid will not necessarily be accepted.
Bids must be submitted on forms available from the Architect, in a plain, sealed envelope, clearly marked:
BID FOR UPGRADING OF INTRUSION AND FIRE ALARM, BELMONT SECONDARY SCHOOL.
addressed to the undersigned and delivered to the Office of the School Board not later than 4:00 p.m. Friday, September 15th, 1977.
Bids will be opened publicly at the time set for receipt of bids.
Miss M. P. Rudge,
Secretary-Treasurer
Board of School Trustees,
School District
No. 62 (Sooke),
2227 Sooke Road,
Victoria, B.C.
V9B 1W9